

**THE STUDENTS' ATTITUDE TOWARD THE APPLICATION
OF PROBLEM-BASED LEARNING IN ENGLISH LEARNING AT
THE SECOND YEAR OF SMPN 1 SUNGGUMINASA**

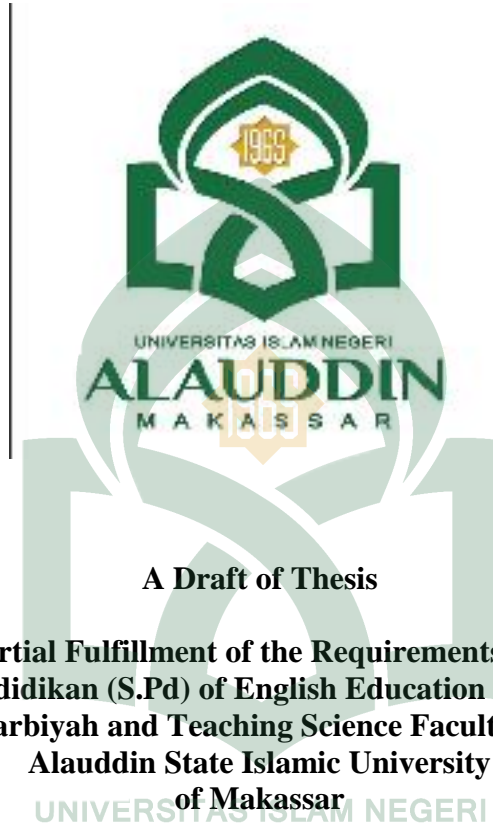

A Draft of Thesis

**Submitted in Partial Fulfillment of the Requirements for the Degree of
Sarjana Pendidikan (S.Pd) of English Education Department of
Tarbiyah and Teaching Science Faculty of
Alauddin State Islamic University
of Makassar**

By:

SYAHRIANI SAREA

Reg. Number: 20400112034

**ENGLISH EDUCATION DEPARTMENT
TARBIYAH AND TEACHING SCIENCE FACULTY
ALAUDDIN STATE ISLAMIC UNIVERSITY OF MAKASSAR
2018**

PENGESAHAN SKRIPSI

Skripsi yang berjudul : "*Students' Attitude Towards The Application of Problem-Based Learning Method at the Second Year of SMPN 1 Sungguminaxa*" yang disusun oleh saudara **Syahriani Sarea**, Nim: **20400112034**, Mahasiswa Jurusan Pendidikan Bahasa Inggris pada Fakultas Tarbiyah dan Keguruan UIN Alauddin Makassar, telah diuji dan dipertahankan dalam sidang munaqasyah yang diselenggarakan pada hari **2018 M** bertepatan dengan **10 Syawal II** dan dinyatakan dapat diterima sebagai salah satu syarat untuk mendapatkan gelar Sarjana Pendidikan (S.Pd.) pada Fakultas Tarbiyah dan Keguruan Program Studi Pendidikan Bahasa Inggris dengan beberapa perbaikan.

Samata, _____ M
H

DEWAN PENGUJI
(SK. Dekan No _____ Tanggal _____ 2018)

Ketua : Dr. Kamsinah, M.Pd.L. (.....)

Sekretaris : St. Nurgahni, S.Pd., M.Pd. (.....)

Munaqisy I : Dr. Hj. Mardiana, M.Hum. (.....)

Munaqisy II : Dra. St. Nurannah YT, M.Ed., M.A. (.....)

Pembimbing I : Prof. Hamdan Juharnis, M.A., PhD. (.....)

Pembimbing II : Andi Asmawati, S.Td., M.Pd. (.....)

Disahkan oleh
Dekan Fakultas Tarbiyah dan Keguruan
UIN Alauddin Makassar

Dr. H. Muhammad Amri, Lc., M. Ag.
NIP. 19730120 200312 1 001

PERSETUJUAN PEMBIMBING

Pembimbing penulisan skripsi saudara, **Syahriani Sarea**, NIM: **20400112034** mahasiswi Jurusan Pendidikan Bahasa Inggris pada Fakultas Tarbiyah dan Keguruan UIN Alauddin Makassar, setelah meneliti dan mengoreksi secara seksama skripsi yang bersangkutan dengan judul *“Students’ Attitude Towards The Application of Problem-Based Learning Method at the Second Year of SMPN 1 Sungguminasa”* memandang bahwa skripsi tersebut telah memenuhi syarat-syarat ilmiah dan dapat disetujui ke sidang munaqasyah.

Gowa,

2018

Pembimbing I

Pembimbing II

UNIVERSITAS ISLAM NEGERI

ALAUDDIN

Prof. Hamdan Juhannis, M.A.,PhD.
NIP.1967123 1199303 2 016

Andi Asmawati, S.Pd.,M.Pd.
NUPN. 9920100165

ACKNOWLEDGEMENT

بِسْمِ اللَّهِ الرَّحْمَنِ الرَّحِيمِ

Alhamdulillah Rabbil Alamin, the researcher would like to express a lot of thanks to the God, Allah SWT, who has blessed her, given her upon a long life, good condition, and high motivation to finish her education in University and also the researcher does not forget to send great respect to the prophet, Muhammad SAW. Peace be upon him, who has guided the human being from the worst to the peace or from the bad condition to the better life.

During the writing of the thesis, the researcher received much assistance from a number of people, for their valuable guidance, correction, suggestion, advice and golden support. Without them, the writing of this thesis would never be possibly completed. Therefore, the researcher would like to express the greatest thanks and appreciations for those people, they are:

1. The researcher's beloved parents, **Drs. H. Sarea M.Pd.** and **Hj. Saripa S.Pd.** who always motivate, educate, support, and pray for the researcher's success.
2. **Prof. Dr. Musafir Pababari, M.Si.,** the Rector of State Islamic University Alauddin.
3. **Dr. H. Muhammad Amri, Lc.,M.Ag.,** The Dean and all of the staff of Tarbiyah and teaching science Faculty of Alauddin State University of Makassar.
4. **Dr. Kamsinah, M.Pd.I** and **SittiNurpahmi, S.Pd.,M.Pd.** the head and secretary of English Education Department of Tarbiyah and Teaching Science Faculty of Alauddin State Islamic University of Makassar.

5. **Dr. Hj. Mardiana, M.Hum.** and **Dra. St. Nurjannah YT, M.Ed., M.A.** as munaqisies always gave researcher meaningful suggestions in the preparation for this thesis.
6. **Prof. Hamdan Juhannis, M.A.,PhD.** as the first consultant and **Andi Asmawati, S.Pd.,M.Pd.,** as the second consultant who had given the researcher guidance, correction and support since the preliminary stage of manuscript until the completing of this thesis writing.
7. The researcher's friends in English Education Department **PBI group 1 and 2** (Year Intake 2012), especially **Indah Setiawaty, Mulyana, Andi Zakina Sa'ad, Nasrah, Rahmawati, Wawan Kurniawan, Andi Surya Passinringi,** and **KKN Angkatan 51** UIN Alauddin Makassar, Kecamatan Bontonompo desa kalebarembeng Gowa Sulawesi Selatan. **Ilham kurniawan, Harman, Harianto, Muhdar, Kak Ahmad, Muslimin, Irfan, Iqbal, Ayu Angraeni, Sri Rezkianti, Mawadda Warahmah, Isra, Nurfadillah, Nur chaini** Thanks for your friendshipness, togetherness and teamwork.
8. Thanks to researcher's beloved sisters **Syahridha Sarea, S.Kep., M.Kep., Syahruni Sarea Amd.Farm., Syahrianti Sarea** and researcher's brothers **Muh. Syahrir Sarea S.Sos., and Muh. Syahrul Sarea S.Pd., M.Pd.,** for the support and help.
9. Thanks to **Arni Ritsna Gisma A, Farah Magfirah Pajar, MufidahYasrah, Musyayyadah Syahrir, NurAlfi Laela** and **Rusmianti,** for being a best partner in sharing many things.

10. And special thanks to **H. Jemma, S. Pd., M.Pd** who always teach and give suggestions to this research about Research Methodology.

11. All people who help and those whom the researcher cannot mention one by one.

The researcher realizes that the writing of this thesis is far from the perfectness. Remaining errors are the researcher's own, therefore, constructive criticism and suggestions will be highly appreciated.

Finally, willingly the researcher prays, may all our efforts are blessed by Allah SWT.Aamiin.

Makassar, 2 July 2018

Writer



TABLE OF CONTENTS

TITLE PAGE	i
PERNYATAAN KEASLIAN SKRIPSI	ii
PERSETUJUAN PEMBIMBING	iii
PENGESAHAN SKRIPSI	iv
ACKNOWLEDGMENTS	v
TABLE OF CONTENTS	viii
LIST OF TABLES	xi
LIST OF FIGURES	xii
ABSTRACT	xii
CHAPTER I.INTRODUCTION	1-7
A. Background.....	1
B. Research Problem	5
C. Research Objective	5
D. Research Significance.....	5
E. Research Scope	6
F. Operational Definition of Terms.....	6
CHAPTER II. REVIEW OF RELATED LITERATURES	8-22
A. Previous Related Research Findings	8
B. Some Pertinent Ideas	10
1. Problem-Based Learning	10

2. Attitude	20
CHAPTER III. RESEARCH METHOD	23-27
A. Research Method	23
B. Research Subject.....	24
C. Research Instrument	24
D. Data Collection Procedure	26
E. Data Analysis Technique	26
CHAPTER IV. FINDINGS AND DISCUSSION	28-39
A. Findings	28
1. Descriptive analysis of students' attitude towards PBL.....	28
2. Descriptive analysis of score distribution in cognitive affective and psychomotor domain.....	32
B. Discussion	35
CHAPTER V. CONCLUSION AND SUGGESTION	40
A. Conclusion	40
B. Suggestion.....	40
BIBLIOGRAPHY	41-42
APPENDICES	43
CURICULUM VITAE	55

LIST OF TABLE

Table 3.1: Student's Attitude Instrument	25
Table 3.2: Evaluation Category	27
Table 4.1: Distribution Data of Students' Highest Score and Lowest Score ..	28
Table 4.2: The Mean Score, Median Score, and Frequency	30
Table 4.3: Score Distribution with Category and Percentage	31
Table 4.4: The Category of Cognitive, Affective and Psychomotor	32
Table 4.5: score distribution of Cognitive, Affective and Psychomotor	
Domain	33



TABLE OF FIGURES

Figure 2.1: Syntax of Problem-Based Learning Method.....11

Figure4.1: Score Percentage of students' Attitude32



ABSTRACT

Name : Syahriani Sarea
Reg. Num : 20400112034
Thesis : Student's Attitude Towards the Application of Problem-Based Learning Method at the Second Year of SMPN 1 Sungguminasa
Consultant I : Prof. Hamdan Juhannis, M.A.,PhD.
Consultant II : Andi Asmawati, S.Pd.,M.Pd.

This research aimed to measure students' attitude towards the application of Problem-based learning at the second year of SMPN 1 Sungguminasa. The students' attitude includes various dimensions such as, affective aspect in motivation, psychomotor aspect focused on students' activity and cognitive in critical thinking skill of student.

The method of this research was descriptive quantitative design. The sample of this research consists of 37 students at the second year of SMPN 1 Sungguminasa Gowa. Technique of taking sample was purposive sampling. The research instruments of this research were questionnaire, and observation. The data analysis technique used likert scale.

The data were calculated using descriptive statistic (mean score, frequency, variance and standar deviation). The descriptive analysis showed that the students' attitude toward PBL got percentage category high and very high were greater than middle and low categories. It concluded students' attitude in cognitive, affective, and psychomotor positive towards PBL.

Based on the finding and conclusion, it was noted that the student's attitude towards the application of PBL was positive that was 75.66%. The teacher and students who will teach and learn English were suggested to apply this method to improve students' motivation and enrich their activity in learning.

CHAPTER I

INTRODUCTION

This chapter begins with the background of the research followed by research problem, objective of the research, significance, the scope of the research and operational definition of term.

A. Background

Teaching English is not an easy job. Each teacher has problems in teaching language especially English. Deciding the most effective technique to be used in teaching is strong challenge facing by the teacher. The fact that conventional method of teaching cannot serve the needs and wants of today's students (Selcuk, GS. 2010). Today, the characteristic of students become more creative and critical thinking that encourage teachers to find the right method.

According to PERMENDIKDUB (2014:103) the government recommended several methods in teaching and learning process that appropriate to be implemented in curriculum 2013, they are, Project Based Learning, Discovery Learning, and Problem Based Learning.

In SMPN 1 Sungguminasa, some teachers have been implemented Project Based Learning and Discovery Learning in teaching english. This is the challenge to researcher for applying Problem Based Learning in english class. In addition, Problem Based learning (PBL) is not new to student anymore, it had experienced by them on other learnings such as science and math.

Problem Based Learning is hardly new. it begins in the early 1960s at the medical school of McMaster University in Canada. Problem Based Learning

(PBL) is an approach to learning and teaching in which students wrestle with real-life problems in small groups as a stimulus for learning. Barrows (1996) labels the main characteristic of PBL as follows: (a) learning is student-centered, (b) Learning takes shape in small groups of students, (c) teacher should act as moderator and facilitator, (d) the problem provide motivation for learning and organizational focus, (e) problems provide the basis for the advance in clinical problem-solving skill, and (f) self-directed learning aids the acquisition of new information.

Problem-based learning (PBL) is considered a student-centered instruction approach in which inspired students to apply critical thinking through simulated problems in order to study complicated multifaceted, and practical problems that may have or not have standard answers (Wang, 2012:123). Some previous researchers have also stated that besides equipping student with knowledge, this approach could also be employed to improve their problem-solving skills, critical and thinking abilities, communication skills, group cooperation, attitudes and students' motivation (Zaduqisti, 2010; Husnidar, 2014; Wang, 2012)

Eventhough, there are positive results from implementation of PBL, it was found that both teacher and student faced some difficulties. Through the observation teacher revealed hard to create suitable problem to put onto the material, it required much time in preparation and process. There are some disadvantage of PBL such as, (a) Demanding on staff time, (b) Human resources, (c) Information overload, (d) Different type of students (quiet student and

dominan student), (e) Dysfunctional group, (f) adaptability and (g) less facilities Barrett, T (2005).

Generally, PBL has been widely used by previous reserchers in many disciplines. Saleh, M (2013) explained on his thesis entittle "*Pengaruh Penggunaan Model Pembelajaran Berbasis Masalah dalam Meningkatkan Motivasi dan Hasil Belajar Siswa*" that PBL can solved students' problem in Biology. Wang (2012) revealed on his journal entittle "*Utilizing Problem-Based Leraning (PBL) in a University English Interpretation Class*" PBL has provided a rewarding and quality learning experience for students. And Selcuk, GS. (2013) compared *The Achievement in Problem-based Learning and Traditional Learning Classes in Physics* provides some evidence for positive effect of using PBL on students' physics achievement. The previous researchers seem to concentrate more in students' achievement so researcher would like to see further influence of PBL such as students' attitude.

Furthermore, PBL is used in various field of education mainly in science, medical and engineering education (Barrow: 1996). According to the finding of many PBL studies carried out on medical education, students' attitude towards learning have changed, and PBL-students were more content with the learning process than the non-PBL student (Selcuk, GS: 2010). To exemplify, Albanese and Mitchell (1993) reported in their study that the medical student who experienced the PBL method were more participatetive in the activities and they found those activities harder but more fruitful than non-PBL medical student. It was described that the the student who experienced the PBL method developed a

more positive attitude towards the instructional environment, and enjoy the whole learning process better when compared on the ones educated with conventional methods of teaching. On the other hand, students' attitude in learning is important to improve their academic success.

However, the researcher is new to the concept of PBL in teaching English, in which this method has never been used in learning English at SMPN 1 Sungguminasa. The researcher tried to use this method in English class, while some research using PBL in Math, Science, Medical, and others. It makes the researcher interest and trying to apply this method in English class. In order to know the students' attitude toward PBL in learning process.

By this condition, the researcher will conduct a descriptive quantitative research entittle, *“The Students’ Attitude towards the Application of Problem-Based Learning in English Learning at the second year of SMPN 1 Sungguminasa”*

B. Research Problem

Based on the background above, the researcher formulates the following question:

What is the students' attitude toward the application of Problem-Based Learning in English learning at the second year students' of SMPN 1 Sungguminasa?

C. Research Objective

The objective of the research is to describe how the student's attitude towards the application of Problem-Based in English learning at the second year of SMPN 1 Sungguminasa.

D. Research Significance

There are two significances of this research, they are:

1. Theoretical Significance

The result of the research is expected to be useful reference for language teaching particularly for English teachers, for students, and for the researcher herself.

2. Practical Significances

a. For students

The researcher expects that all of the students are able to learn English actively through this method. It also can help the students to solve some of their problems in learning English. so English become easily and fun.

b. For Teachers

Through this research, the researcher really hopes it can help teachers to identify their students' attitude in English learning through the application of Problem Based Learning. It is also expected to give good contribution for teachers to solve students' problem and to know what student really need in learning process.

c. For the other researchers

The researcher is very hopeful that other reserchers can tries to use PBL in their research because this method rarely used in English learning. Resercher expects that the next reserchers can complete the lack of this research.

E. Research scope

Scope of the research focuses on the student's attitude towards the application of Problem-Based Learning in various domain such as, affective, cognitive and psychomotor in English learning.

F. Operational Definition of Term

In this research, there are two variables that become research focus. Variables include attitude, Problem-Based Learning (PBL) and Motivation.

1. Attitude

Attitude is, a feeling, opinion or reaction to something or someone. it can be positive or negative evaluation of people, objects, events, activities, and ideas. It could be concrete, abstract or just about anything in the environment.

Attitude may impact the value of the objects. However, attitude towards some objects are not stable. It may change by individual's motivation as well as by critical thinking of the subject. In this reasearch, attitude when student express positive or negative impacts towards PBL as the object.

2. Problem-Based Learning (PBL)

Problem-Based Learning (PBL) is a constructivist approach to learning that challenge students to learn through engagement in real problem. It is based on student center and teacher becomes a facilitator in the learning process. In this research, researcher will give student problems to identify and they discuss in a small group. Then, each group presents their solution for the problem.



CHAPTER II

REVIEW OF RELATED LITERATURE

This chapter is divided into four main sections, namely review of related research finding, pertinent idea, theoretical framework, and hypothesis.

A. Previous Related Research Findings

Zadugisti (2010) explained on her journal entitle "*Problem Based Learning-Konsep Ideal Model Pembelajaran untuk Peningkatan Prestasi Belajar dan Motivasi*" Problem-Based Learning (PBL) has a positive contribution to enhance students' motivation. It also showed that PBL can improve students' motivation especially in competitiveness, acquisitiveness and activeness.

Husnidar (2014) explained on his journal entitle "*Penerapan Model Pembelajaran Berbasis Masalah untuk Meningkatkan Kemampuan Berpikir Kritis dan Disposisi Matematis Siswa*" the increase of students' critical thinking skills that taught with problem-based learning (PBL) in math is higher than conventional model. This model too appropriate with non-theoretical learning such as physic, healthy and pharmacy and informatics.

Supratiknya and kristiyani (2006:13) explained on their journal entitle "*Efektivitas Metode Problem-Based Learning dalam Pembelajaran Mata Kuliah Psikology Kepribadian IP*" that problem-based learning (PBL) not only applied in non-theoretical learning but also PBL is effective to be applied in teaching theoretical course. It proven in psychology course.

Saleh (2013) explained on his thesis entitle "*Pengaruh Penggunaan Model Pembelajaran Berbasis Masalah dalam Meningkatkan Motivasi dan Hasil Belajar Siswa*" that PBL can solved students' problem in Biology. It concluded that this method can increase students' motivation and achievement in this subject.

Wang (2012) revealed on his journal entitle "*Utilizing Problem-Based Learning (PBL) in a University English Interpretation Class*" PBL has provided a rewarding and quality learning experience for students. It confirmed an ideal candidate to remedy the ineffectiveness of traditional teaching that stifles students' learning enthusiasm.

Massa, Donnelly, and Hanes explained on their journal entitle "*Student Reaction to Problem-Based Learning in Photonics technician Education*" PBL showed that with increased experience with PBL, students developed the confidence and critical thinking skill needed to solve ill-structured problem in photonic. It also proven with students' reaction when they learned to work collaboratively and productively in teams to solved the problems.

According to Kaufran, DM and Mann, KV (1997:177) on their journal entitle "*basic Science in Problem-based Learning and conventional curricula: Students' Attitude*" the result of this study showed that students' attitude toward basic science were more positive compared to a conventional method.

Akinoglu, O and Tandogan, RO (2006) revealed on their journal entitle "*The Effect of Problem-based learning in Science Education on students' Academic Achievement, Attitude and concept learning*" the implementation of PBL active

learning model had positively affected students' academic achievement and their attitudes towards science course.

The previous researchers above had proved the effectiveness of PBL method in teaching. There are some similarities and differences between their research and the research that I would do as researcher. Otherwise, this method is very appropriate to build students' character. Not only build their interest in learning but also it makes students more active, enthusiasm, and motivated to solve their problems easily. It is one of the general similarities among all of the previous researchers.

B. Some Pertinent Ideas

In this point, further concept about both Problem-Based Learning and Attitude as the object of this research is explained as follows:

1. Problem Based Learning

Problem-based learning (PBL) is perhaps the most innovative instructional method conceived in the history of education. PBL was originally designed to respond to the criticism that traditional teaching and learning methods fail to prepare medical students for solving problems in clinical settings. Instead of requiring that students study content knowledge and then practice context-free problems, PBL embeds students' learning processes in real-life problems.

a) Brief History of PBL

Problem-based learning was first developed in medical education in the 1950s. The development of PBL is generally credited to the work of medical educators at McMasters University in Canada in the 1970s. This development made recommendations for changes in medical education. Since its first implementation several decades ago, PBL has become a prominent pedagogical method in medical schools and health-science-related programs throughout the world, including North America, the Netherlands, England, Germany, Australia, New Zealand, and India (Barrow, 1996)

Barack and Dori on Huang, woei Journal, (2016), The adoption of PBL in higher education outside of the medical field as well as K–12 (short from Kindergarten to 12th grade) settings gradually occurred throughout the 1990s. PBL has been applied globally in a variety of professional schools such as engineering studies, law schools, teaching education, and also different wide range of disciplines such as, biology, chemistry, physics, psychology, economic and so on.

b) Concept of Problem Based Learning

Learning in PBL is bounded by problems. Problem-based learning is based on constructivist assumptions about learning, for example:

1. Knowledge is individually constructed and socially co-constructed from interactions with the environment; knowledge cannot be transmitted.
2. There are necessarily multiple perspectives related to every phenomenon.

3. Meaning and thinking are distributed among the culture and community in which we exist and the tools that we use.

4. Knowledge is anchored in and indexed by relevant contexts.

PBL is a constructivist approach to learning that challenges students to learn through engagement in a real problem. It is based on student-centered learning, and the teacher becomes a facilitator with learning process.

Barrow in Harun (2012), defined PBL as the learning that result from the process of working towards the understanding of a resolution of a problem. The problem is encountered first in the learning process. While Chasman in Baden, (2007) defined that PBL as a teaching strategy which simultaneously develops problem-solving strategies, disciplinary knowledge, and skill by placing students in the active role as problem-solver confronted with a structured problem which mirrors real world problem.

c) Characteristics of PBL

Problem-based learning is an instructional methodology that is, it is an instructional solution to learning problems. The primary goal of PBL is to enhance learning by requiring learners to solve problems. It is a methodology with the following characteristics:

1. It is problem focused, such that learners begin learning by addressing simulations of an authentic, ill-structured problem. The content and skills to be learned are organized around problems, rather than as a hierarchical list of topics, so a reciprocal relationship exists between knowledge and the problem.

2. Knowledge building is stimulated by the problem and applied back to the problem.

3. It is student centered, because faculty cannot dictate learning.

4. It is self-directed, such that students individually and collaboratively assume responsibility for generating learning issues and processes through self-assessment and peer Problem-Based Learning 489 assessment and access their own learning materials. Required assignments are rarely made.

5. It is self-reflective, such that learners monitor their understanding and learn to adjust strategies for learning.

6. Tutors are facilitators (not knowledge disseminators) who support and model reasoning processes, facilitate group processes and interpersonal dynamics, probe students' knowledge deeply, and never interject content or provide direct answers to questions.

The PBL learning process normally involves the following general steps:

1. Students in groups of five to eight encounter and reason through the problem. They attempt to define and bound the problem and set learning goals by identifying what they know already, what hypotheses or conjectures they can think of, what they need to learn to better understand the dimensions of the problem, and what learning activities are required and who will perform them.

2. During self-directed study, individual students complete their learning assignments. They collect and study resources and prepare reports to the group.

3. Students share their learning with the group and revisit the problem, generating additional hypotheses and rejecting others based on their learning.

4. At the end of the leaning period (usually one week), students summarize and integrate their learning. In the following sections, we discuss PBL effectiveness and implementation issues from PBL research findings.

Another resercher, namely Swaroop, S.S explain on his journal about step of Problem-based Learning following steps:

d) Step of Problem Based Learning

1. Identify the Problem
2. Explore pre-existing knowledge
3. Generate hypotheses and possible mechanisms
4. Identify learning issues
5. Self study
6. Re-evaluation and application of the new knowledge to the problem
7. Assessment and reflection on learning

Figure 2.1
Syntax of PBL Method

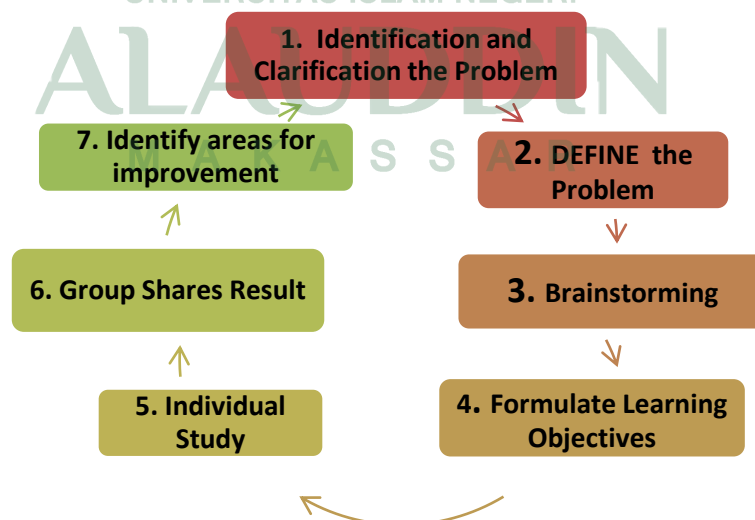

Adapted by Swaroop, S.S

e) PBL in Teaching

1. Teacher's Role in PBL

Identify a problem that is appropriate for the course and student population. The problem should help teach students new skills they will use for a problem that would be too difficult for them to complete on their own. State the problem in a narrative format that includes details about the background but do not provide too much information that the students could find on their own as they search for a solution.

Organize student in a group that represent different skill levels and diversity in an effort to achieve more successful team dynamics and outcomes. Find ways to engage students collaboratively in teams. This can be achieved by having students identify their strength and weakness which will assist them as they assume different roles during the problem solving process.

Provide instruction support to assist the students in building their understanding of new content and the problem solving process. Support should be provided from the time you present the problem to when the teams present their solutions. Key here is support your role will be facilitator, coach know to deep understanding of new material.

2. Students' Role in PBL

- a. *Explore the issue the issue related to the problem.* Read, discuss and analyze the problem and identify its significant parts.
- b. *List what your team know about the problem.* Discuss your team members' current knowledge and experience that relate to the problem. Identify the

strength and capabilities each team member can offer as you explore solutions to the problem. Brainstorm possible solution and accept everyone's contributions.

- c. *Develop and write out the problem statement in your own words.* This description should be based on what you know about the problem and what you will need to know to solve the problem. Do not following; (a). Get consensus from the team on the new written statement (b). Write the problem statement (c). Get feedback from your instructor (d). Be willing to change/modify the problem statement as you gather information and learn more about the problem.
- d. *List all possible solution to the problem.* List ideas, speculation, and hypotheses about the problem; what are its causes and in what ways might the problem be solved? Order the possible solutions from the most likely to the least likely and choose the one your team feels is most likely to succeed.
- e. *List action to be taken with a timeline.*
- 1) What do we have to know and do to solve the problem?
 - 2) How do we rank these actions?
 - 3) How do these actions relate to our list of possible solutions?
 - 4) Do we agree on these actions and if not, how do we reach consensus?
- f. *List what your team need to know to solve the problem.* List what your team does not know about the problem and ask questions such as, "what do we need to know to solve this problem?" or "can the instructor provide us with more information?"

- 1) Discuss possible resources needed to solve the problem such as the internet, textbook, primary and secondary sources, interview, the instructor.
 - 2) Assign and schedule research task to each team member.
 - 3) Set deadlines for all tasks.
- g. *Write your team's report with the solution to the problem that includes supporting documents.* This step can act as a preliminary step that involves a draft report or can be the final report. Check with your instructor on his or her requirements.
- 1) Prepare how you will present your findings by following the requirement for this part of the activity. Typically, each team presents their solutions as a group presentation to the entire class or stakeholders related to the problem.
 - 2) The findings should include the problem statement, question, gathered data analysis of the data, and support for solutions or recommendations based on the data analysis. This step will show the process and outcomes of the problem-based learning activity.
- h. *Presenting and defending your conclusion.* An important goal in problem-based learning is to present not only your team's conclusions but also the foundation upon which they are drawn.
- i. *Review and reflect on your individual and team's performance.* This reflection is an important step that will help validate what you learned and how you could improve on the process.

3. Importance of PBL to Improve Soft Skill Among Student

- a. Communication Skills

Student had indicated in a study that good communication and interaction between groups of friends is the most important factor that can promote their learning in PBL. Interaction with a group of friends is important in PBL because students have to turn and share information while they try to solve a given problem. So indirectly PBL can implement and enhance good communication skill among students.

b. Cooperation Group

According to Wee (2004), to be a student and a skilled workforce, a person needs to have strong communication skills and decision-making skills are also necessary in order to be a competent workforce. What is certain student should have an outstanding achievement in whatever endeavor. The study also found that atmosphere in PBL group discussion which encourages collaboration can also influence students interest in PBL.

c. Self Learning Skills

One of the advantages of PBL is that it can promote self-learning skills in them. This was supported by wee (2004) who obtained a similar result that the objectives and advantages of PBL are promoting independent learning skills. Through management of a given problem, student are responsible for their own learning. They will learn to find, evaluate and synthesize new learning from variety of credible sources, including books, journals, magazines, internet, qualified advisors facilitators and experts in related fields.

d. Critical and Creative Thinking Skills

In addition, to the above points, the study conducted by Temel (2014) showed that students felt that they needed to apply their Critical and Creative Thinking Skills (CCTS) in order to solve the problems in PBL. It has potential to enhance the the effectiveness of teaching and learning, particularly in developing higher-order thinking skills and promoting soft skills among students. However, the question lies in the strategy of PBL implementation and the impact of the implementation in the process of teaching and learning in education institutions.

4. Advantages of PBL

- a. Active learning: learning by doing
- b. Increases student motivation
- c. Relevant issues and learning (real life problems)
- d. Greater use of library, internet and other resource material
- e. Less use of short term recall
- f. Increased student interaction

5. Disadvantages of PBL

- a. Demanding on staff time
- b. Human resources
- c. Other resources
- d. Information overload
- e. Different type of students (quiet student and dominant student)
- f. Dysfunctional group
- g. adaptability

2. Attitude

Attitude is a feeling or opinion about something or someone, or a way of behaving. An attitude can be as positive or negative evaluation of people, objects, events, activities, and ideas. It could be concrete, abstract or just about anything in your environment.

Kinicki A. (2014:197) in define attitude as, a learned predisposition to respon in a consistently favourable or unfavourable manner with respect to a given object. Attitudes affect the behaviour of the individual. It would be helpful at this point to distinguish between attitudes and values since the two concept have, more often than not, been used interchangeably. Attitudes affects behaviour at different levels than values. While values represent global beliefs that influence behaviours across all situation, attitudes related only to behaviour directed at specific objects, persons or situations.

Attitude has three main component; affective, cognitive, adn behavioural. The affective component of an attitude contains the feelings of emotions one has about a given object or situation. For example, many people are afraid of spiders. So, this negative afective respon is likely to cause you to have a negative attitude towards spider. Behavioural component of attitude refer to how individal tends to act or is expected, to act towards something or someone. The idea that people might infer their attitudes from their previous action. The last component of attitude is cognitive component. This refers to the beliefs, thoughts, and attributes that we would associate with an object. For instant, does one believe that using

abbreviation throughout communication is a healthy practice? How does one respond towards this problem. If one does feel angry with people using abbreviation to communicate, one sees the affective component; if one believes that use of abbreviation helps people to express themselves better, it's cognitive and if one observes that one has no intention of confronting people who use it. It is behavioural.

The learning of a particular subject and, in this case English depends to some extent on the degree to which students have a like or dislike evaluation of the method in learning. The perceived social pressure to learn or not to learn also determines their attitude towards learning a language. Attitudes control the perceived ease or difficulty of learning a language has a direct relation with past experience as well as previous obstacles.

In this research, there are three main focus on students' attitude that measured by the measurement. They are Cognitive, Affective, and Psychomotor domain. These three domains that researcher used as a reference to measure students' attitude with standard measurement categories.

1. Cognitive Domain

The cognitive domain involves knowledge and the development of intellectual skills (Bloom, 1956). This includes the recall or recognition of specific facts, procedural patterns, and concepts that serve in the development of intellectual abilities and skills. There are six major categories of cognitive such as, Knowledge, Comprehension, Application, Analysis, Synthesis and Evaluation.

2. Affective Domain

The affective domain is one of three domains in Bloom's Taxonomy, with the other two being the cognitive and psychomotor (Bloom, et al., 1956). For an overview of the three domains, see the introduction.

The affective domain (Krathwohl, Bloom, Masia, 1973) includes the manner in which we deal with things emotionally, such as feelings, values, appreciation, enthusiasms, motivations, and attitudes

3. Psychomotor Domain

The psychomotor domain (Simpson, 1972) includes physical movement, coordination, and use of the motor-skill areas. Development of these skills requires practice and is measured in terms of speed, precision, distance, procedures, or techniques in execution. Thus, psychomotor skills range from manual tasks, such as digging a ditch or washing a car, to more complex tasks, such as operating a complex piece of machinery or dancing.

CHAPTER III

RESEARCH METHOD

This chapter presents the description of research method, population, sample, research instrumentations, data collection procedures, and data analysis technique in this research.

A. Research Method

This research used a descriptive quantitative research method. Descriptive research determines and describes the way things are. It may also compare how sub-groups (such as males and females or experienced and inexperienced teachers) view issues and topics (Gay, 2006: 159). The descriptive method used to describe students' attitude towards the application of PBL in learning English; motivation, critical thinking, and the psychometric activity.

This research also used quantitative. Apuke (2017) stated that quantitative research method deals with quantifying and analysis variables in order to get results. It involves the utilization and analysis of numerical data using specific statistical techniques to answer questions like who, how much, what, where, when, how many, and how. In line with Apuke (2017), Aliaga, and Gunderson (2002), describes quantitative research methods as the explaining of an issue or phenomenon through gathering data in numerical form and analyzing with the aid of mathematical methods; in particular statistics. The quantitative method in this research used to analyze the category scale of students' attitude.

B. Research Subject

This research chose a number of population who where the subject of the research. Azwar (2014: 77) explain population is the group of subjects to be subjected to generalize the results. The population of this research is the second year student at SMPN 1 Sungguminasa. The population consists of fourteen classes and each class is consisted of 37 students. So the population is 518 students.

According to Arikunto (2013:174) sample is most of representative of who are researched. Samples are part of the population that should have the same features as that possessed by the population, (Azwar, 2014: 79). This research, uses purposive sampling technique, one class of the population is taken with a purpose. One class is the experimental class. The research takes 8-E class as a sample, that include all 37 students.

C. Research Instrument

The instruments of the research are questionnaire and observation that aim to measure the attitude of students' in learning English. The instrument of the research used as follows:

a. Questionnaire

The researcher use Likert Scale Questionnaire to identify students' learning motivation. It includes ten statements that consist five intrinsic motivation and five extrinsic motivation. There are guidelines score on this questionnaire, and each statement has score each. 5 point for SS (very much), 4 point for S

(somewhat), 3 point for N (neutral), 2 point for TS (not really) and 1 point for STS (not at all).

Table 3.2
Students' attitude Instrument

No.	Ranah	Aspek	Indikator	Jumlah Butir	Pernyataan	Skala
1.	Afektif	Motivasi belajar siswa	Meningkatkan rasa ingin tahu berbahasa inggris	3	2,20 dan 26	Likert
			Meningkatkan minat belajar	3	1,8 dan 22	Likert
			Meningkatkan rasa percaya diri siswa	3	4,15 dan 27	Likert
			Meningkatkan semangat belajar siswa	3	6 11 dan 19	Likert
2.	Psikomotorik	Aktivitas belajar siswa	Meningkatkan aktivitas belajar bahasa inggris siswa melalui metode PBL	4	3,5,10 dan 13	Likert
			Mampu mempraktekkan bahasa inggris dengan baik dan benar	3	16 17 dan 23	Likert
3.	Kognitif	Berpikir kritis	Mampu memecahkan masalah yang di berikan	3	14,21 dan 28	Likert
			Mampu menganalisis masalah yang diberikan	3	12 18 dan 24	Likert
		Pengetahuan siswa	Meningkatkan pengetahuan berbahasa inggris	3	7 9 dan 25	Likert

D. Data Collecting Procedure

1. Socialization: Socializing the way of the research conducted to the students.
2. Giving questionnaire: the students were given some questions on the questionnaire.
3. Submit: after answering the questionnaire, the students submitted their questionnaire.
4. Analyzing: before analyze it, the data was checked whether it was complete or there was some missing data. After completing all the data, the data was analyzed.

E. Data Analysis Technique

Analysis of students' attitude towards the application of PBL in English learning is done with Likert scale models that have gradation from very positive to very negative. Likert Scale used to measure attitudes, opinions, and perceptions of a person or a group of social phenomenon (Sugiyono, 2010: 134). According Sugiyono (2010: 135) the pattern of responses to positive statement that 5 = strongly agree, 4 = agree, 3 = neutral, 2 = disagree, 1 = strongly disagree. Students response on this instrument is calculated in accordance with the score of the answers given, then calculate a percentage. Furthermore, the value of positive response grouped based on:

Table 3.3
Evaluation Category

No	Score	Category
1	101-107	Very low
2	108-114	Low
3	115-121	Middle
4	122-128	High
5	129-135	Very high

(Modification by Jali and Muljono, 2007)



CHAPTER IV

FINDINGS AND DISCUSSION

This chapter particularly presents the finding of the research which are presented as data description, and the discussion of the findings reveals argument and further interpretation of findings in this chapter, the research analyzed the data consisting of the result of questionnaire and observation.

A. Findings

The finding of the research dealt with the presentation rate of the student's score obtained from the questionnaire to find

1. Descriptive analysis

Analyzing students' attitude towards Problem-based learning based on questionnaire and observation in SMPN 1 Sungguminasa.

a. Descriptive analysis of students' attitude toward PBL

Based on the result of questionnaire given to the second year student at SMPN 1 Sungguminasa obtained the highest score and the lowest score as tabel below:

Table 4.1
The Distribution data of student's highest score and lowest score

No.	Statistic	Total
1	Total sample	37
2	Highest score	136
3	Lowest score	101

Table 4.1 above showed the rate score of students' attitude on PBL. The highest score was 136 and the lowest score was 101. Based on the result above, the following analysis:

1). The Interval

To find the interval and determine the classification of interval used the formula as follows:

$$B_k = \frac{R}{P}$$

Where:

$$R = NT - NR$$

$$p = 1 + 3,3 \log n$$

Explanation :

B_k = Number of class

R = Distant

NT = Highest score

NR = Lowest score

P = Interval

N = total sample

From the data above, the interval score was

$$R = NT - NR$$

$$= 136 - 101$$

$$= 35$$

$$P = 1 + 3,3 \log n$$

$$= 1 + 3,3 \log 37$$



$$= 1 + 5 \cdot 17$$

$$= 6 \cdot 17 = 6$$

$$Bk = \frac{R}{P} = \frac{35}{6} = 5,8$$

2). Mean score, median score, and frequency

Table 4.2
The mean score, median score and frequency

Score	Frequency	Median Score (x)	F(x)	Mean
101-107	3	104	312	$M_x = \frac{\sum fx}{N}$
108-114	6	111	666	
115-121	8	118	944	$M_x = \frac{4.485}{37}$
122-128	11	125	1.375	
129-135	9	132	1.188	$M_x = 121.21$
Total	37		4.485	

Based on the result above, the lowest score obtained with 3 students, 14 students showed low attitude towards PBL. In addition, there were 11 student showed a positif attitude on PBL with 11 students and 9 student revealed the highest score of the positif attitude towards PBL. More details will be presented in the following table :

Table 4.3
Score distribution with Category and the Percentage

No	Score	Category	Frequency	Percentage
1	101-107	Very low	3	8.10 %
2	108-114	Low	6	16.21 %
3	115-121	Middle	8	21.62 %
4	122-128	High	11	29.72 %
5	129-135	Very high	9	24.32 %

Table 4.4 provided the percentage score of the student attitude towards PBL in English class. There were 3 students or 8.10 % categorized very low to this method. The percentage of 6 students categorized with low attitude was 16.21%. 21.65% categorized middle with total 8 students. In addition 11 students showed high score with 29.72%. 9 students with very high score strongly agree towards PBL and shows a positive attitude with 24.32%.

. According to data analysis measured using questionnaire, students' attitude had better increased that obtained 75.66 % as following figure below:

Figure 4.1
The Percentage of Students' attitude towards PBL

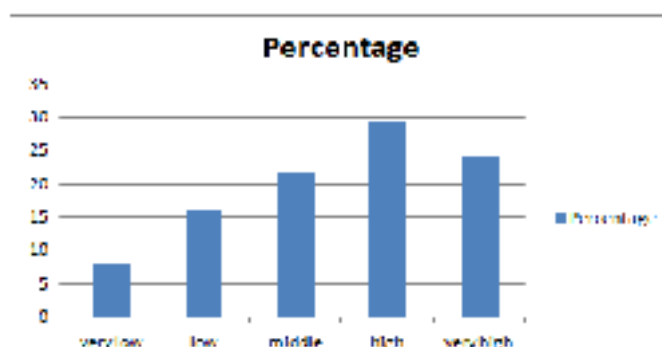

b. Descriptive analysis of score distribution in cognitive, psychomotor and affective domain

The number of samples in this study included 37 students and the number of items in the questionnaire amounted to 28 items which included 3 aspects such as cognitive, psychomotor and affective aspects. In the previous chapter, researcher explained that each item has a rating point with the lowest rate is 1 and the highest is 5. The table below is a division of categories based on a liker scale, which divides categories based on the number of points that have been given by students. In the table, it can be seen if in 1 item all students give point 1, then if it is added to 37 points in the table it is described as a very low category and if each student gives more than one point it will display a higher category such as low, middle, high and the highest is very high.

Table 4.5

The score category of cognitive, affective and psychomotor domain

No	Score	Category
1	0-37	Very low
2	38-74	Low
3	73-111	Middle
4	112-148	High
5	149-185	Very high

The category table above shows the score students gave to each item. If each item has a high score, it means that most students gave a highpoint to the item so it is categorized as high or very high. Item categorization can be seen clearly in the table below:

Table 4.6
Score distribution of Cognitive, Affective and Psychomotor domain with category

Domain	Indikator	Number of items	Item	Score	Category
Cognitive	Problem solving skills	3	14	131	High
			21	164	Very high
			28	152	Very high
	Problem analyzing skills	3	12	161	Very high
			18	167	Very high
			24	172	Very high
	Improving general knowledge about English language	3	7	162	Very high
			9	162	Very high
			25	163	Very high
Affective	Increasing curiosity in learn English	3	2	151	Very high
			20	171	Very high
			26	173	Very high
	Increasing interest in learning English	3	1	163	Very high
			8	145	High
			22	170	Very high

Domain	Indikator	Number of items	Item	Score	Category
	Increasing students' confidence	3	4	111	Middle
			15	166	Very high
			27	171	Very high
	Improving students' enthusiasm in learning English	3	6	158	Very high
			11	157	Very high
			9	162	Very high
Psychomotor	Increasing students' learning activities through PBL	4	3	151	Very high
			5	148	High
			10	153	Very high
			13	165	Very high
	Ability to practice English properly and correctly	3	16	171	Very high
			17	164	Very high
			23	172	Very high

Based on the descriptive cognitive value data of students in each item displayed in the table, it can be seen that there are 3 indicators with each of 3 items. In the cognitive domain, question no. 14 collected 131 points from the total number of students which could be categorized as low categories. Whereas item number 21 and 28 on the same indicator, namely problem-solving ability received points 164 and 152 which can be categorized as very high according to the table

above. The other two indicators in the cognitive domain also collect high scores and can be categorized as very high categories.

In the description of affective domain tables there are 4 indicators. There are 2 indicators which consist of each of the 3 items getting very high in each item. Unlike the second indicator, which is to increase student learning interest, item number 8 d is categorized as high with a total score of 145 points, while the indicator for increasing student confidence is only no. 4 which is categorized as middle, the remaining category is very high.

The psychomotor domain contained some indicators, such as how students are able to practice English well and increase student activity in learning. The table description below shows the positive response of students with very high categories in almost every item in the psychomotor domain

B. Discussion

1. Descriptive analysis of students' attitude toward PBL

In this research, it explained about students' attitude either the cognitive affective, or psychomotor domain towards PBL. Affective domain measured motivation of student in English learning, psychomotor based on student activity in learning and cognitive focused in critical thinking skill. According to data analysis measured using questionnaire, students' attitude had better increased that obtained 75.66 %.

The cumulative of positive response of student was 75.66% based on the result of adding 3 categories. The first result of percentage is 21.62% for middle categorized and then added, 29.72% and 24.32% both categorized in high and very high. Students' attitude includes cognitive, affective, and psychomotor which focus in some aspects as examples student's motivation, activity, and critical thinking skill and many indicators. In addition, there were 8.10% very low and 16.21% low response of students' attitude towards the application of PBL.

In this research, several things have been deduced. First, this method is a new method for students in English learning. In addition, this method provides the opportunities for students to explore their ability to be more active, more critical, and improve their learning motivation. It has been proven by some previous researchers such as, Zaduqisti, husnidar and Massa, Donnelly, and Hanes.

Zaduqisti (2010) explained on her journal entitle "*Problem Based Learning-Konsep Ideal Model Pembelajaran untuk Peningkatan Prestasi Belajar dan Motivasi*" Problem-Based Learning (PBL) has a positive contribution to enhance students' motivation. It also showed that PBL can improve students' motivation especially in competitiveness, acquisitiveness and activeness.

Husnidar (2014) explained on his journal entitle "*Penerapan Model Pembelajaran Berbasis Masalah untuk Meningkatkan Kemampuan Berpikir Kritis dan Dipositis Matematis Siswa*" the increasing of students' critical thinking skills that taught with problem-based learning (PBL) in math is higher than conventional model. This model is too appropriate with non-theoretical learning such as, physic, healthy and pharmacy and informatics.

Massa, Donnelly, and Hanes explained on their journal entitle “*Student Reaction to Problem-Based Learning in Photonics technician Education*” PBL showed that with increased experience with PBL , students developed the confidence and critical thinking skill needed to solve ill-structured problem in photonic. It also proven with students’ reaction when they learned to work collaboratively and productively in teams to solved the problems.

2. *Descriptive analysis item of cognitive, affective, and psychomotor domain*

In this study there are 3 domains that are the focus of this research, namely the cognitive, affective and psychomotor domains when applying PBL models.

a. Cognitive domain

A cognitive domain included 2 indicators, for instance the ability to analyze the problems and improve the general knowledge about the English language. Based on the first indicator there are 3 items, they are, number 12, 18 and 24 while another indicator also included 3 items, such us 7, 9 and number 25.

Based on the result of students’ responses in cognitive domain, each indicator and item got a very high response this shows that students have good knowledge and good analytical skills during the application of PBL.

b. Affective domain

According to the title of this research, “*Students’ attitude towards the application of PBL,*” the affective domain has more indicators compared to both cognitive and psychomotor domains with 4 indicators. This showed that this study has more focus on how students’ react during the application of PBL. Some

indicators that showed students' response to PBL are students' interest, curiosity, confidence and enthusiasm in learning English.

Based on the results of data distribution, almost all indicators and items are categorized very high except 2 items in the students' confidence indicator with item number 4 which is categorized as middle and item number 8 categorized as high on the indicator of students' interest.

c. Psychomotor domain

Students' responses to the psychomotor domain which has 2 indicators consisting of 7 items showed a very positive response with 6 items categorized as very high and only 1 item categorized as high. So that the distribution of the three domains above shows that students' attitude towards the application of the PBL model is very good. This is in line with the results of research by several researchers below:

Massa, Donnelly, and Hanes explained on their journal entitled "*Student Reaction to Problem-Based Learning in Photonics technician Education*" PBL showed that with increased experience with PBL, students developed the confidence and critical thinking skill needed to solve ill-structured problem in photonic. It also proven with students' reaction when they learned to work collaboratively and productively in teams to solved the problems.

Husnidar (2014) explained on his journal entitled "*Penerapan Model Pembelajaran Berbasis Masalah untuk Meningkatkan Kemampuan Berpikir Kritis dan Diposisi Matematis Siswa*" "the increase of students' critical thinking skills that taught with problem-based learning (PBL) in math is higher than

conventional model. This model is too appropriate with non-theoretical learning such as physic, healthy and pharmacy and informatics.

Orhan and Ruhan (2006) wrote in their journal entittle “*The Effect of Problem-Based Learning in science educationon students’ academic achievement, attitude and concept leaning*” that PBL model had positively affected students’ academic achievement and their attitudes towards science and keeps their misconception at the lowest level.

Not only the other prevoius researchers, Macho, Ersa and Stadler explained on their journal entittle “*Analysis of Experience of Problem-Based Learningin a physics course of technicalical telecommunications engineering degree*” showed that students’ self-directed learning, problem solving ability and high order thinking at highest level since experienced on PBL model.

CHAPTER V

CONCLUSION AND SUGGESTION

This chapter presents the conclusion as well as few suggestion of this study. Suggestion are taken based on finding and conclusions obtained in this research.

A. Conclusion

According to the data analysis result obtained 75.66% positif response of student's attitude towards the application of PBL in English learning at the second year student of SMPN 1 Sungguminasa. The cumulative based on the result of percentage 21.62% in middle categorized, in addition, 29.72% and 24.32% both categorized in high and very high. Student's attitude include affective, psychomotor and cognitive which focus in student's motivation, activity, and critical thinking skill.

B. Sugesstion

Based on the result of the data analysis and the conclusion the researcher suggests for the further of language teaching are suggested to use an alternative method to increase students' motivation, enrich students' activity and critical thinking.

BIBLIOGRAPHY

- Akinoglu, Orhan and Tandongan, R.O. *The Effect of Problem-Based Learning in science education on students' academic achievement, attitude and concept learning*. Eurasia Journal Mathematics, science and technology education 3(1) 71-81. Marmara University Istanbul Turkey, 2007
- Arikunto, Suharsimi. *Prosedur Penelitian*. Jakarta: Rineka Cipta, 2013
- Azwar, Saifuddin. *sikap manusia: teori dan pengukurannya*. Yogyakarta: Pustaka Pelajar, 2011
- Baden, Mag Savin. *A Practical Guide to Problem-Based Learning Online*. United kingdom: Routledge, 2007
- Harun, N.F, Yusof K.M, Jamaluddin M.Z and Hasan S.A. *Motivation in Problem-Based Learning Implementation*. Social-Behavioral Science 56. Psge 233-242. Elsevier Publisher: Malaysia, 2012
- Hung, Woei, Jonasen, D.H and Rude,Liu. *Problem Based Learning as Teaching* 38 (486-500) University of norit Decota, 2016
- Husnidar, dkk. *Penerapan Model Pembelajaran Berbasis Masalah Untuk Meningkatkan Kemampuan Berpikir Kritis Dan Disposisi Matematis Siswa*. Jurnal Didaktit Matematika, 2014
- Latief, Mohammad Adnan. *Tanya Jawab Metode Penelitian Pembelajaran Bahasa*. Cet. III; Malang: UM press, 2014
- Lidinillah, Dindin A.M. *Pembelajaran Berbasis Masalah (Problem-Based learning)*. Dalam Jurnal Inovatif Vol. 2, 2007
- Macho, Erica and stadler. *Analysis of Experience of Problem-based Learning in a Physics Course of Technical Telecommunications Engineering Degree*. Uneversity Basque Country Spain, 2012
- Massa, N.M, Donnelly,Judith, Hanes,Fenna. *Student Reaction to Problem-Based Learning in Photonic Tecnician Education*. New England Board of Higher Education, 2013
- Northern Illinois University, Faculty Development and Instructional Design Center. Journalof Probem-Based Learning (PBL) Website : facdev@niu.edu, www.niu.edu/facdev, 2010
- Root, Elizabeth. *Motivation and Learning Strategies in a Foreign Language Setting: A look at a Learner of Korea*. The Board of Regents of The University of Minnesota, 2013

- Saleh, Rahmat. *Pengaruh Model Pembelajaran Berbasis Masalah dalam Meningkatkan Motivasi dan Hasil Belajar Sisiwa*. UIN Alauddin Makassar, 2013
- Savery, Jhon R. *Overview of Problem-Based Learning: Defenition and Distinctions*. *Interdisciplinary Journal of Problem-Based Learning*. Volume 1. IJPBL Publisher: South Carolina, 2006
- Swaroop, Soumya. *Problem-based Learning*. Department of community medicine. Publisher: Junior Resident
- Sugiono. *Statistik untuk Penelitian*. Bandung: Alfabeta, 2010
- Sukardi. *Metodologi Penelitian Pendidikan: Kompetensi dan Prakteknya*. Jakarta: Bumi Aksara, 2013
- Sukirman, *English Morphology*. Makassar: Alauddin University press, 2013
- Supratiknya dan Kristina. *Efektivitas Metode Problem-Based Learning dalam Pembelajaran Mata Kuliah Psikology Kepribadian II*. *Journal psikology* volume 33, 1,17-32. 2006
- Surif, Johari, Ibrahim, N.H, and mokhtar, Maharani. *Implementation of Problem Based Learning in Higher Education Institusion and Its Impact on Students' Learning*. Johor Bahru: Universiti Teknologi Malaysia, 2013
- Tiro, Arif M. *Penelitian : Skripsi, Tesis dan Disertasi*. Andira Publisher: Makassar, 2009
- Wang, Tzu-Pu. *Utilizing Problem-Based Lerning (PBL) in a University English Interpretation Classs*. *The Journal of Human Resource and adult Learning* Vol. 8. Taiwan: Hsing Wu College, 2012
- Zadugisti, Esti. *Problem-Based Learning (Konsep Ideal Model Pembelajaran untuk Peningkatan Belajar dan Motivasi Berprestasi)*. STAIN Pekalongan, 2010



UNIVERSITAS ISLAM NEGERI
ALAUDDIN
M A K A S S A R

Appendix 1

INSTRUMEN DAN KISI-KISI ANGKET

1. Devinisi Operasional

Problem-Based Learning (PBL) atau Pembelajaran Berbasis Masalah (PBM) adalah metode pengajaran yang bercirikan adanya permasalahan nyata sebagai konteks untuk para peserta didik belajar berfikir kritis dan keterampilan memecahkan masalah, dan memperoleh pengetahuan (Duch, 1995). Metode ini akan diterapkan oleh peneliti di kelas VIII E SMPN 1 Sungguminasa Kab. Gowa pada pelajaran Bahasa Inggris.

2. Kisi-Kisi Instrumen

No	Ranah	Aspek	Indikator	Jumlah Butir	Pernyataan	Skala
1.	Afektif	Motivasi belajar siswa	Meningkatkan rasa ingin tahu berbahasa inggris	3	2,20 dan 26	Likert
			Meningkatkan minat belajar	3	1,8 dan 22	Likert
			Meningkatkan rasa percayadirasiswa	3	4,15 dan 27	Likert
			Meningkatkan semangat belajar siswa	3	6 11 dan 19	Likert
2.	Psikomotorik	Aktivitas belajar siswa	Meningkatkan aktivitas belajar bahasa inggris siswa melalui metode PBL	4	3,5,10 dan 13	Likert
			Mampu mempraktekkan bahasa inggris dengan baik dan benar	3	16 17 dan 23	Likert
3.	Kognitif	Berpikirkritis	Mampu memecahkan masalah yang di berikan	3	14,21 dan 28	Likert

			Mampu menganalisis masalah yang diberikan	3	12 18 dan 24	Likert
		Pengetahuan siswa	Meningkatkan pengetahuan berbahasa inggris	3	7 9 dan 25	Likert

Petunjuk

1. Kami memohon agar Bapak/Ibu memberikan penilaian terhadap skala penilaian tes yang telah dibuat.
2. Dimohon agar Bapak/Ibu memberikan tanda cek (√) pada kolom penilaian yang sesuai dengan penilaian Bapak/Ibu.
3. Untuk penilaian umum, dimohon Bapak/Ibu melingkari angka yang sesuai dengan penilaian Bapak/Ibu.
4. Untuk saran-saran revisi, Bapak/Ibu dapat langsung menuliskannya pada pernyataan yang perlu revisi, atau menuliskannya pada kolom saran yang telah disiapkan.

KerangkaSkalaPenilaian

SS : SangatSetuju

S : Setuju

C : Cukup

KS : KurangSetuju

STS : SangatTidakSetuju

NO	SOAL	STS	KS	C	S	SS
1.	Belajar bahasa inggris dengan menggunakan metode PBL sangat membosankan					
2.	Metode PBL membuat saya ingin tahu lebih lanjut					

NO	SOAL	STS	KS	C	S	SS
	materi pelajaran bahasa inggris					
3.	Saya berpartisipasi lebih aktif dengan metode PBL yang guru terapkan di kelas					
4.	Saya merasa malu berbicara bahasa inggris di depan teman teman					
5.	Peran guru sebagai fasilitator membantu saya lebih sering bertanya					
6.	Saya sangat bersemangat memecahkan masalah yang di berikan oleh guru dengan berdiskusi bersama teman teman					
7.	Berdiskusi bersama teman menambah pengetahuan saya dalam belajar bahasa inggris					
8.	Saya senang dengan metode PBL yang guru ajarkan dalam pelajaran bahasa inggris					
9.	Metode PBL yang di terapkan oleh guru sangat membantu mengasah kemampuan saya dalam berbicara bahasa inggris					
10.	Metode PBL yang diterapkan guru membuat saya semakin aktif melafalkan kosa kata bahasa inggris					
11.	Metode PBL membuat saya merasa tertantang untuk dapat menguasai pelajaran bahasa inggris					
12.	PBL meningkatkan kemampuan saya dalam menganalisis masalah					
13.	Metode PBL melatih kemampuan saya dalam berkomunikasi dengan baik					
14.	Metode PBL tidak membantu saya dalam menyelesaikan masalah dalam pembelajaran					
15.	Saya merasa lebih percaya diri belajar bahasa inggris dengan metode PBL					

NO	SOAL	STS	KS	C	S	SS
16.	Metode PBL membantu saya melafalkan kosa kata bahasa inggris dengan baik dan benar					
17	Menggunakan bahasa inggris dalam berdiskusi membuat saya semakin baik dalam berbahasa inggris					
18	Metode PBL melatih saya menganalisis masalah yang diberikan oleh guru					
19	Dengan metode PBL saya selalu mengulang ulang materi pelajaran Bahasa Inggris di rumah					
20	Metode PBL membuat saya berusaha tepat waktu mengikuti pelajaran Bahasa Inggris					
21	Metode PBL tidak membatasi saya mencari pemecahan masalah melalui buku, internet, koran, majalah dll					
22	Memecahkan masalah bersama teman lebih menyenangkan daripada sendirian					
23	Metode PBL membuat saya bertanya dan menjawab dengan menggunakan bahasa Inggris					
24	Metode PBL meningkatkan kemampuan saya dalam mengoreksi dan memberi saran kepada teman					
25	Saya merasa kemampuan grammar, listening, reading, dan speaking saya meningkat menggunakan metode PBL					
26	Dengan metode PBL saya lebih memperhatikan pelajaran bahasa inggris di kelas					
27	Saya mampu mempresentasikan hasil masalah yang saya pecahkan di depan kelas					
28	Metode PBL tidak membantu saya memecahkan masalah dalam pembelajaran bahasa inggris					

Appendix 2

Hasil Angket perilakusiswa terhadap pengaplikasian PBL

NO	NAMA PESERTA DIDIK	Butir Intrumen angket																												Total	
		1	2	3	4	5	6	7	8	9	10	11	12	13	14	15	16	17	18	19	20	21	22	23	24	25	26	27	28		
1	AHMAD SAID ZAHIR	4	3	4	3	3	2	3	3	4	4	5	5	5	5	5	5	5	5	5	5	5	5	5	5	5	5	5	5	123	
2	AHMADI GARDI SYARIFUDDIN	4	3	4	4	3	2	3	2	3	4	5	5	5	5	5	5	5	5	5	5	5	5	5	5	5	5	5	5	122	
3	AL FAYED	3	4	4	3	3	2	4	3	2	3	5	5	5	5	5	5	5	5	5	5	5	5	5	5	5	5	5	5	121	
4	ALDINA DWIYUNIARTI YACOB	5	4	5	3	5	5	5	5	5	5	5	5	5	1	5	5	5	5	3	5	4	5	5	5	5	5	5	5	130	
5	ALIFQA NUR FEBRIYANTI	5	4	3	3	3	5	4	3	4	3	5	5	5	5	5	5	5	5	5	5	4	4	4	4	4	4	5	5	4	121
6	ALPIRA SALSABILA SALEH	5	4	4	4	4	4	5	4	5	5	4	5	5	5	4	4	4	4	4	4	4	4	5	4	5	4	4	5	122	
7	ANDI MIFZAL FAUZAN	4	3	4	3	3	2	3	3	5	3	4	4	4	5	5	5	5	4	4	4	5	5	5	4	4	4	4	5	4	113
8	fAJAR ALAMSAUDIN	5	4	4	3	4	5	4	4	3	4	4	4	4	5	4	4	4	5	4	4	5	5	5	4	4	4	4	5	4	118
9	DEWI FAUZIAH	5	4	3	3	3	5	4	5	4	4	4	4	4	4	5	5	5	5	5	5	5	5	4	5	5	5	5	4	124	
10	DIDAN APRIAN JUPRI	4	4	4	3	5	4	4	4	4	4	4	4	4	4	4	4	4	4	4	4	4	4	4	4	4	4	4	4	4	112
11	DWI WAHYUNI	5	5	5	1	4	5	4	5	5	5	5	5	5	1	5	5	5	5	5	5	5	5	5	5	5	5	5	5	4	129
12	FAJAR ALAMSAUDIN	5	3	5	4	5	5	5	4	5	4	3	4	4	5	5	5	4	5	5	5	4	4	4	5	4	5	5	5	5	126
13	IKA REZKY ROHIMAH	5	5	5	3	4	5	5	5	5	4	5	5	5	2	5	5	5	5	5	5	4	3	4	5	5	4	1	124		
14	MUH. ALFIAN. AR	4	4	4	3	4	5	4	4	4	4	4	3	4	4	4	4	4	4	4	4	4	4	4	4	4	4	4	4	4	111
15	MUH. AMAL FATHULLAH	3	4	5	3	4	5	4	3	3	5	4	5	4	1	5	5	4	4	4	5	5	5	5	5	4	5	5	4	118	
16	MUH. DIRGA ALGAZAHLI. A	4	3	3	2	2	4	3	3	5	4	3	3	3	4	4	4	4	3	5	5	5	5	5	4	4	5	5	5	109	
17	MUH. DZUL IKRAM	4	4	4	4	4	5	4	4	3	3	3	3	3	2	3	4	3	3	4	5	3	4	4	4	3	3	4	4	101	
18	MUH. MIZWAR	4	4	4	4	4	4	4	4	4	4	4	4	4	4	4	4	3	4	3	4	3	4	3	4	3	4	4	4	107	

NO	NAMA PESERTA DIDIK	Butir Intrumen angket																												Total
		1	2	3	4	5	6	7	8	9	10	11	12	13	14	15	16	17	18	19	20	21	22	23	24	25	26	27	28	
	RAHMAN																													
19	MUHAMMAD FIKRI JAFAR	3	4	5	3	4	5	4	3	3	3	3	4	4	2	3	5	4	2	3	4	4	5	3	5	4	5	5	3	
20	NABILA HIRZA KIRAMAH	5	5	4	5	4	5	5	5	5	4	4	4	5	5	4	4	5	5	5	5	4	5	5	4	4	5	4	5	
21	NADHIRAH	4	4	4	3	5	4	4	3	4	4	5	5	5	4	5	5	3	5	5	4	4	5	5	5	5	5	5	3	
22	NADYA DWIYANTI ALTY	4	5	4	4	5	5	5	4	5	5	4	5	5	5	5	5	5	4	4	5	4	5	5	5	4	5	4	5	
23	NOVA ASDY AKURNIA FITRI	5	4	3	3	3	4	5	3	5	5	4	4	4	4	5	5	5	5	5	5	5	4	4	5	5	5	5	4	
24	NUR AULIA AMANDA	4	5	4	2	5	5	5	4	5	5	4	5	5	1	4	5	5	5	4	5	4	5	5	5	4	5	4	5	
25	NUR FADHILLAH QHOIRYYAH	5	5	5	1	4	5	5	5	5	4	5	5	4	1	5	4	4	5	4	5	5	5	5	5	5	4	4	5	
27	NUR FADIL ABIMAYU	4	4	3	4	5	3	4	4	3	4	3	4	5	4	4	5	4	5	3	4	5		5	4	4	5	5	3	
27	NUR INDAH SARI AZIS	4	5	5	1	5	4	5	4	5	4	5	4	4	1	5	5	5	5	4	5	4	5	5	5	4	5	5	1	
28	NUR KHALISA RUSDIN	5	3	3	3	3	5	5	3	5	3	3	4	3	4	4	4	5	5	4	4	4	5	5	5	5	5	5	3	
29	NUR SALSABILA	5	5	5	1	5	5	5	5	5	4	5	5	5	3	5	4	5	5	4	4	4	5	5	5	5	5	5	5	
30	NURUL BASTI SAKIAH	4	4	3	4	3	2	4	3	5	3	5	5	5	5	5	5	4	4	4	5	5	5	5	5	5	5	5	5	
31	PUTRI AMANDA SARI	5	4	4	4	5	5	5	5	4	5	5	4	5	4	4	5	4	5	4	5	5	4	5	5	5	5	5	5	
32	QAIZAR QAMRIL	5	4	4	3	4	4	5	5	5	4	4	4	4	1	4	3	3	4	3	4	5	5	5	4	4	4	4	3	
33	RIZKY ADITYA	5	4	4	4	5	5	5	5	5	5	4	5	4	4	4	4	4	5	5	4	4	5	5	5	5	5	5	5	
34	SHINTA AMELIA NUR AZIZAH SL	5	4	5	4	5	5	5	5	5	4	5	4	5	3	4	5	5	4	5	5	4	5	5	5	4	5	4	5	
35	SITI ARRIFA AZZAHRA	5	5	5	1	5	5	5	5	5	5	5	5	5	5	5	5	5	5	5	5	5	5	5	5	5	5	5	4	
36	SUHASDIN DWI CIPTA	4	4	2	2	2	3	4	2	5	5	4	3	5	5	5	5	5	5	5	5	5	5	5	5	4	4	4	4	
37	nurarsylamadahyani	4	4	5	3	4	5	5	4	5	5	4	4	5	3	4	5	5	4	4	4	4	5	5	5	4	4	4	3	

Lampiran 5

LEMBAR VALIDASI

INSTRUMEN

Mata Pelajaran : Bahasa Inggris

Kelas/Semester : VIII / E

Nama Validator: Sitti Nurpahmi, S.Pd., M.Pd

Definisi Operasional

Problem-Based Learning (PBL) atau Pembelajaran Berbasis Masalah (PBM) adalah metode pengajaran yang bercirikan adanya permasalahan nyata sebagai konteks untuk para peserta didik belajar berfikir kritis dan keterampilan memecahkan masalah, dan memperoleh pengetahuan (Duch, 1995). Metode ini akan diterapkan oleh peneliti di kelas VIII E SMPN 1 Sungguminasa Kab. Gowa pada pelajaran Bahasa Inggris.

Petunjuk

1. Kami memohon agar Bapak/Ibu memberikan penilaian terhadap skala penilaian tes yang telah dibuat.
2. Dimohon agar Bapak/Ibu memberikan tanda cek (√) pada kolom penilaian yang sesuai dengan penilaian Bapak/Ibu.
3. Untuk penilaian umum, dimohon Bapak/Ibu melingkari angka yang sesuai dengan penilaian Bapak/Ibu.
4. Untuk saran-saran revisi, Bapak/Ibu dapat langsung menuliskannya pada pernyataan yang perlu revisi, atau menuliskannya pada kolom saran yang telah disiapkan.

Kerangka Skala Penilaian

ST/SJ : Sangat Tepat/Sangat Jelas

T/J : Tepat/Jelas

RR : Ragu-ragu

KT : Kurang Tepat/Kurang Jelas

STT/STJ : Sangat Tidak Tepat/Sangat Tidak Jelas

NO	SOAL	SKALA PENILAIAN									
		Ketepatan					Kejelasan				
		ST	T	RR	KT	STT	SJ	J	RR	KJ	STJ
1.	Belajar bahasa inggris dengan menggunakan metode PBL sangat membosankan										
2.	Metode PBL membuat saya ingin tahu lebih lanjut materi pelajaran bahasa inggris										
3.	Saya berpartisipasi lebih aktif dengan metode PBL yang guru terapkan di kelas										
4.	Saya merasa malu berbicara bahasa inggris di depan teman teman										
5.	Peran guru sebagai fasilitator membantu saya lebih sering bertanya										
6.	Saya sangat bersemangat memecahkan masalah yang di berikan oleh guru dengan berdiskusi bersama teman teman										
7.	Berdiskusi bersama teman menambah pengetahuan saya dalam belajar bahasa inggris										
8.	Saya senang dengan metode PBL yang guru ajarkan dalam pelajaran										

NO	SOAL	SKALA PENILAIAN											
		Ketepatan					Kejelasan						
		ST	T	RR	KT	STT	SJ	J	RR	KJ	STJ		
	bahasa inggris												
9.	Metode PBL yang di terapkan oleh guru sangat membantu mengasah kemampuan saya dalam berbicara bahasa inggris												
10.	Metode PBL yang diterapkan guru membuat saya semakin aktif melafalkan kosa kata bahasa inggris												
11.	Metode PBL membuat saya merasa tertantang untuk dapat menguasai pelajaran bahasa inggris												
12.	PBL meningkatkan kemampuan saya dalam menganalisis masalah												
13.	Metode PBL melatih kemampuan saya dalam berkomunikasi dengan baik												
14.	Metode PBL tidak membantu saya dalam menyelesaikan masalah dalam pembelajaran												
15.	Saya merasa lebih percaya diri belajar bahasa inggris dengan metode PBL												
16.	Metode PBL membantu saya melafalkan kosa kata bahasa inggris dengan baik dan benar												
17	Menggunakan bahasa inggris dalam berdiskusi membuat saya semakin												

NO	SOAL	SKALA PENILAIAN											
		Ketepatan					Kejelasan						
		ST	T	RR	KT	STT	SJ	J	RR	KJ	STJ		
	baik dalam berbahasa inggris												
18	Metode PBL melatih saya menganalisis masalah yang diberikan oleh guru												
19	Dengan metode PBL saya selalu mengulang ulang materi pelajaran Bahasa Inggris di rumah												
20	Metode PBL membuat saya berusaha tepat waktu mengikuti pelajaran Bahasa Inggris												
21	Metode PBL tidak membatasi saya mencari pemecahan masalah melalui buku, internet, koran, majalah dll												
22	Memecahkan masalah bersama teman lebih menyenangkan daripada sendirian												
23	Metode PBL membuat saya bertanya dan menjawab dengan menggunakan bahasa Inggris												
24	Metode PBL meningkatkan kemampuan saya dalam mengoreksi dan memberi saran kepada teman												
25	Saya merasa kemampuan grammar, listening, reading, dan speaking saya meningkat menggunakan metode PBL												

NO	SOAL	SKALA PENILAIAN											
		Ketepatan					Kejelasan						
		ST	T	RR	KT	STT	SJ	J	RR	KJ	STJ		
26	Dengan metode PBL saya lebih memperhatikan pelajaran bahasa inggris di kelas												
27	Saya mampu mempresentasikan hasil masalah yang saya pecahkan di depan kelas												
28	Metode PBL tidak membantu saya memecahkan masalah dalam pembelajaran bahasa inggris												

Secara umum tes pemahaman konsep matematika siswa ini:

1. : Tidak baik, sehingga belum dapat dipakai
2. : Cukup baik, dapat dipakai tetapi memerlukan banyak revisi
3. : Baik, dapat dipakai dengan sedikit revisi
4. : Sangat baik, sehingga dapat dipakai tanpa revisi

Saran



Samata-Gowa,.....2018

Validator,

**Sitti Nurpahmi, S.Pd., M.Pd
NIP. 198740308 200901 2 009**

LEMBAR VALIDASI

INSTRUMEN

Mata Pelajaran : Bahasa Inggris

Kelas/Semester : VIII / E

Nama Validator: Dr. Djuariah Ahmad M.TESOL

Devinisi Operasional

Problem-Based Learning (PBL) atau Pembelajaran Berbasis Masalah (PBM) adalah metode pengajaran yang bercirikan adanya permasalahan nyata sebagai konteks untuk para peserta didik belajar berfikir kritis dan keterampilan memecahkan masalah, dan memperoleh pengetahuan (Duch, 1995). Metode ini akan diterapkan oleh peneliti di kelas VIII E SMPN 1 Sungguminasa Kab. Gowa pada pelajaran Bahasa Inggris.

Petunjuk

5. Kami memohon agar Bapak/Ibu memberikan penilaian terhadap skala penilaian tes yang telah dibuat.
6. Dimohon agar Bapak/Ibu memberikan tanda cek (√) pada kolom penilaian yang sesuai dengan penilaian Bapak/Ibu.
7. Untuk penilaian umum, dimohon Bapak/Ibu melingkari angka yang sesuai dengan penilaian Bapak/Ibu.
8. Untuk saran-saran revisi, Bapak/Ibu dapat langsung menuliskannya pada pernyataan yang perlu revisi, atau menuliskannya pada kolom saran yang telah disiapkan.

Kerangka Skala Penilaian

ST/SJ : Sangat Tepat/Sangat Jelas

T/J : Tepat/Jelas

RR : Ragu-ragu

KT : Kurang Tepat/Kurang Jelas

STT/STJ : Sangat Tidak Tepat/Sangat Tidak Jelas

NO	SOAL	SKALA PENILAIAN									
		Ketepatan					Kejelasan				
		ST	T	RR	KT	STT	SJ	J	RR	KJ	STJ
1.	Belajar bahasa inggris dengan menggunakan metode PBL sangat membosankan										
2.	Metode PBL membuat saya ingin tahu lebih lanjut materi pelajaran bahasa inggris										
3.	Saya berpartisipasi lebih akif dengan metode PBL yang guru terapkan di kelas										
4.	Saya merasa malu berbicara bahasa inggris di depan teman teman										
5.	Peran guru sebagai fasilitator membantu saya lebih sering bertanya										
6.	Saya sangat bersemangat memecahkan masalah yang di berikan oleh guru dengan berdiskusi bersama teman teman										
7.	Berdiskusi bersama teman menambah pengetahuan saya dalam belajar bahasa inggris										

NO	SOAL	SKALA PENILAIAN									
		Ketepatan					Kejelasan				
		ST	T	RR	KT	STT	SJ	J	RR	KJ	STJ
8.	Saya senang dengan metode PBL yang guru ajarkan dalam pelajaran bahasa inggris										
9.	Metode PBL yang di terapkan oleh guru sangat membantu mengasah kemampuan saya dalam berbicara bahasa inggris										
10.	Metode PBL yang diterapkan guru membuat saya semakin aktif melafalkan kosa kata bahasa inggris										
11.	Metode PBL membuat saya merasa tertantang untuk dapat menguasai pelajaran bahasa inggris										
12.	PBL meningkatkan kemampuan saya dalam menganalisis masalah										
13.	Metode PBL melatih kemampuan saya dalam berkomunikasi dengan baik										
14.	Metode PBL tidak membantu saya dalam menyelesaikan masalah dalam pembelajaran										
15.	Saya merasa lebih percaya diri belajar bahasa inggris dengan metode PBL										
16.	Metode PBL membantu saya melafalkan kosa kata bahasa inggris dengan baik dan benar										

NO	SOAL	SKALA PENILAIAN											
		Ketepatan					Kejelasan						
		ST	T	RR	KT	STT	SJ	J	RR	KJ	STJ		
17	Menggunakan bahasa inggris dalam berdiskusi membuat saya semakin baik dalam berbahasa inggris												
18	Metode PBL melatih saya menganalisis masalah yang diberikan oleh guru												
19	Dengan metode PBL saya selalu mengulang ulang materi pelajaran Bahasa Inggris di rumah												
20	Metode PBL membuat saya berusaha tepat waktu mengikuti pelajaran Bahasa Inggris												
21	Metode PBL tidak membatasi saya mencari pemecahan masalah melalui buku, internet, koran, majalah dll												
22	Memecahkan masalah bersama teman lebih menyenangkan daripada sendirian												
23	Metode PBL membuat saya bertanya dan menjawab dengan menggunakan bahasa Inggris												
24	Metode PBL meningkatkan kemampuan saya dalam mengoreksi dan memberi saran kepada teman												
25	Saya merasa kemampuan grammar, listening, reading, dan speaking saya meningkat menggunakan												

NO	SOAL	SKALA PENILAIAN									
		Ketepatan					Kejelasan				
		ST	T	RR	KT	STT	SJ	J	RR	KJ	STJ
	metode PBL										
26	Dengan metode PBL saya lebih memperhatikan pelajaran bahasa inggris di kelas										
27	Saya mampu mempresentasikan hasil masalah yang saya pecahkan di depan kelas										
28	Metode PBL tidak membantu saya memecahkan masalah dalam pembelajaran bahasa inggris										

Secara umum tes pemahaman konsep matematika siswa ini:

- 5. : Tidak baik, sehingga belum dapat dipakai
- 6. : Cukup baik, dapat dipakai tetapi memerlukan banyak revisi
- 7. : Baik, dapat dipakai dengan sedikit revisi
- 8. : Sangat baik, sehingga dapat dipakai tanpa revisi

Saran



Samata-Gowa,.....2018

Validator,

**Sitti Nurpahmi, S.Pd., M.Pd
NIP. 198740308 200901 2 009**