

SELEKSI PESERTA SHORTCOURSE
OVERSEASE RESEARCH
METHODOLOGY.

DENGAN MEMPRESENTASIKAN
PROPOSAL PENELITIAN



KEMENTERIAN AGAMA REPUBLIK INDONESIA
DIREKTORAT JENDERAL PENDIDIKAN ISLAM

Jl. Lapangan Banteng Barat No. 3-4 Jakarta Tel. 021-3811642, 3811654, 3853449
Fax: 021-3812344, 021-34833981 <http://pendis.kemenag.go.id/diktis.kemenag.go.id>
J A K A R T A

Nomor : 953/DJ.I/Dt.I.III.5/HM.00.01/03/2019

14 Maret 2019

Sifat : Biasa

Lamp : Jadwal dan Peserta

Perihal : Annual Conference Research Proposal (ACRP) PTKIN Tahun Anggaran 2019

Kepada yang Terhormat

Bapak/Ibu Rektor/Ketua Perguruan Tinggi Keagamaan Islam Negeri (PTKIN)

di-

Tempat

Assalamu'alaikum Warahmatullahi Wabarakatuh

Dalam rangka pengendalian mutu dan kualitas bantuan penelitian, pengabdian, dan publikasi ilmiah Tahun Anggaran 2019 di lingkungan Direktorat Pendidikan Tinggi Keagamaan Islam, maka dipandang perlu untuk melaksanakan *Annual Conference Research Proposal (ACRP)* untuk Perguruan Tinggi Keagamaan Islam Negeri (PTKIN) Tahun Anggaran 2019. ACRP akan diikuti oleh seluruh *nomine* kecuali **klaster penulis jurnal internasional bereputasi**. Oleh karena itu, kami memohon kepada Bapak/Ibu untuk menugaskan para *Nomine* yang berasal dari PTKIN yang Bapak/Ibu pimpin sebagaimana terlampir untuk hadir pada:

Hari, Tanggal : Selasa-Rabu, 26-27 Maret 2019

Tempat : Hotel Horison Grand Serpong
Jl. MH Thamrin KM 2.7 Serpong, Tangerang

Acara : *Annual Conference Research Proposal (ACRP)* untuk PTKIN

Kegiatan dimulai : Selasa, 26 Maret 2019 Pukul 08.00 WIB

Check out : Rabu, 27 Maret 2019 Pukul 12.00 WIB

Berkaitan dengan kegiatan tersebut, agar diperhatikan ketentuan sebagai berikut:

1. setiap pengajuan proposal hanya diwakili oleh satu orang *nomine* dan harus tercantum dalam pengajuan di sistem litapdimas;
2. *nomine* yang akan mengikuti ACRP harus registrasi online melalui <http://bit.ly/FormulirPesertaACRP2019> selambat-lambatnya Kamis, 21 Maret 2019 Pukul 23.59 WIB;
3. *nomine* membawa kartu identitas asli dan surat tugas dari instansi masing-masing;
4. *nomine* membawa bahan presentasi;
5. *nomine* klaster penelitian afirmasi program pascasarjana harus membawa surat rekomendasi direktur pascasarjana perguruan tinggi terkait dan 3 bab disertasi yang sedang dikerjakan;
6. panitia tidak menanggung akomodasi dan transportasi *nomine* (dapat menggunakan SPD masing-masing institusi);
7. narahubung kegiatan adalah Akhli (0853-2467-3456);
8. khusus **klaster penulis jurnal internasional bereputasi** menunggu penetapan lebih lanjut dari Direktorat PTKI.

Demikian undangan ini kami sampaikan. Atas perhatian dan kerja samanya, diucapkan terima kasih.

Wassalamu'alaikum Warahmatullahi Wabarakatuh

a.n. Direktur Jenderal

Direktur Pendidikan Tinggi Keagamaan Islam



M. Arskal Salim GP

Tembusan:

Yth. Direktur Jenderal Pendidikan Islam (*sebagai laporan*)

Lampiran

Nomor : 953/DJ.I/Dt.I.III.5/HM.00.01/03/2019

Perihal : Jadwal Tentatif ACRP PTKIN Tahun Anggaran 2019

Selasa, 26 Maret 2019

08.00 – 09.00	Registrasi
09.00 – 12.00	Pembukaan secara Resmi ACRP oleh Menteri Agama RI
13.00 – 13.00	Ishoma
13.00 – 14.00	Orientasi Kegiatan ACRP
14.00 – 17.00	Presentasi dan Review Proposal
17.00 – 19.30	Ishoma
19.30 – 22.00	Presentasi dan Review Proposal (Lanjutan)
22.00 –	Istirahat

Rabu, 27 Maret 2019

08.00 – 10.00	Presentasi dan Review Proposal (Lanjutan)
10.00 – 12.00	Penutupan

**Jadwal sewaktu-waktu dapat berubah*



DAFTAR NOMINE PESERTA BANTUAN (PTKIN)

BIDANG PENELITIAN, PENGABDIAN KEPADA MASYARAKAT DAN PUBLIKASI ILMIAH
DIREKTORAT PENDIDIKAN TINGGI KEAGAMAAN ISLAM
DIREKTORAT JENDERAL PENDIDIKAN ISLAM
TAHUN ANGGARAN 2019

Klaster Shortcourse Overseas Research Methodology

NO.	ID REGISTRASI	PENGUSUL	JUDUL PROPOSAL	INSTITUSI
1	191050000027376	Imam Mustofa	Reading the History of Islam in Sumatera: Investigating the Spread of Sy'i in Lampung Province	IAIN Metro
2	191050000011745	Mashuri Masri	Anti Bacteria Production from Various Types of Flies Which Inspired from Hadis Bukhary About Flies (A Multiyears Integrated Science and Religion Research)	Universitas Islam Negeri Alauddin
3	191050000012777	Iva Yulianti Umdatul Izzah	NU Middle-Class Women's Activism in Promoting Gender Equality and Justice on Local Level	Universitas Islam Negeri Sunan Ampel
4	191050000012683	Umma Farida	The Portrait of Women in the Book of Ihya 'Ulum ad-Din and its Teaching Methods at Pesantrens in Indonesia	IAIN Kudus
5	191050000012806	Mambaul Ngadhimah	The Contribution of Mafia Shalawat for Increasing The Piety of Millennial Generations	IAIN Ponorogo
6	191050000011880	Ratih Rizqi Nirwana	Green Sunscreen From Local Plants Syzygium Samarangense	Universitas Islam Negeri Walisongo Semarang
7	191050000011558	Syahrul Basri	Spatial Patterns of Air Pollution Materials and Community Health Risks Around Cement Factory in Pangkep, South Sulawesi	Universitas Islam Negeri Alauddin
8	191050000013768	Miftahul Huda	Building Intercultural Tolerance Through Literary Teaching in Indonesian Islamic Higher Education Institutions	Universitas Islam Negeri Maulana Malik Ibrahim

9	191050000026470	Nur Kolis	Penelitian Filologi Naskah Peninggalan Syeikh Abdul Hamid Abulung, Martapura, Kalimantan Selatan	IAIN Ponorogo
10	191050000011458	Siti Rodiah	"Continuing Professional Development Energy and Power Courses" "Biofuels and Biorefining"	Universitas Islam Negeri Raden Fatah Palembang

a.n. Direktur Jenderal
Direktur Pendidikan Tinggi Keagamaan Islam

TTD

M. Arskal Salim GP

**PENGUMUMAN HASIL
SELEKSI SHORTCOURSE
OVERSEAS RESEARCH
METHODOLOGY**



KEPUTUSAN PEJABAT PEMBUAT KOMITMEN
DIREKTORAT PENDIDIKAN TINGGI KEAGAMAAN ISLAM
DIREKTORAT JENDERAL PENDIDIKAN ISLAM
KEMENTERIAN AGAMA
NOMOR 1965 TAHUN 2019

TENTANG
PENERIMA BANTUAN
SHORT COURSE OVERSEAS RESEARCH METHODOLOGY
TAHUN ANGGARAN 2019

DENGAN RAHMAT TUHAN YANG MAHA ESA

PEJABAT PEMBUAT KOMITMEN
DIREKTORAT PENDIDIKAN TINGGI KEAGAMAAN ISLAM
DIREKTORAT JENDERAL PENDIDIKAN ISLAM
KEMENTERIAN AGAMA,

- Menimbang : a. bahwa untuk meningkatkan kualitas dan partisipasi aktif sivitas akademika Perguruan Tinggi Keagamaan Islam dalam penelitian, perlu dilaksanakan program bantuan Short Course Overseas Research Methodology Tahun Anggaran 2019;
- b. bahwa nama-nama sebagaimana tercantum dalam Lampiran Keputusan ini dinilai memenuhi syarat dan ketentuan untuk menerima bantuan Short Course Overseas Research Methodology Tahun Anggaran 2019;
- c. bahwa berdasarkan pertimbangan sebagaimana dimaksud dalam huruf a dan huruf b, perlu menetapkan Keputusan Pejabat Pembuat Komitmen Direktorat Pendidikan Tinggi Keagamaan Islam Direktorat Jenderal Pendidikan Islam Kementerian Agama tentang Penerima Bantuan Short Course Overseas Research Methodology Tahun Anggaran 2019;
- Mengingat : 1. Undang-Undang Nomor 17 Tahun 2003 tentang Keuangan Negara (Lembaran Negara Republik Indonesia Tahun 2003 Nomor 47, Tambahan Lembaran Negara Republik Indonesia Nomor 4286);
2. Undang-Undang Nomor 14 Tahun 2005 tentang Guru dan Dosen (Lembaran Negara Republik Indonesia Tahun 2005 Nomor 157, Tambahan Lembaran Negara Republik Indonesia Nomor 4586);
3. Undang-Undang Nomor 12 Tahun 2012 tentang Pendidikan Tinggi (Lembaran Negara Republik Indonesia Tahun 2012 Nomor 158, Tambahan Lembaran Negara Republik Indonesia Nomor 5336);
4. Undang-Undang Nomor 12 Tahun 2018 tentang Anggaran Pendapatan dan Belanja Negara Tahun Anggaran 2019 (Lembaran Negara Republik Indonesia Tahun 2018 Nomor 223, Tambahan Lembaran Negara Republik Indonesia Nomor 6263);

5. Peraturan Pemerintah Nomor 37 Tahun 2009 tentang Dosen (Lembaran Negara Republik Indonesia Tahun 2009 Nomor 76, Tambahan Lembaran Negara Republik Indonesia Nomor 5007);
6. Peraturan Pemerintah Nomor 45 Tahun 2013 tentang Tata Cara Pelaksanaan Anggaran Pendapatan dan Belanja Negara (Lembaran Negara Republik Indonesia Tahun 2013 Nomor 103, Tambahan Lembaran Negara Republik Indonesia Nomor 5423);
7. Peraturan Presiden Nomor 83 Tahun 2015 tentang Kementerian Agama (Lembaran Negara Republik Indonesia Tahun 2015 Nomor 168);
8. Peraturan Menteri Keuangan Nomor 190/PMK.05/2012 tentang Tata Cara Pelaksanaan Anggaran Pendapatan dan Belanja Negara (Berita Negara Republik Indonesia Tahun 2012 Nomor 1191);
9. Peraturan Menteri Agama Nomor 45 Tahun 2014 tentang Pejabat Perbendaharaan Negara pada Kementerian Agama (Berita Negara Republik Indonesia Tahun 2014 Nomor 1740) sebagaimana telah diubah dengan Peraturan Menteri Agama Nomor 63 Tahun 2016 tentang Perubahan atas Peraturan Menteri Agama Nomor 45 Tahun 2014 tentang Pejabat Perbendaharaan Negara pada Kementerian Agama (Berita Negara Republik Indonesia Tahun 2016 Nomor 2098);
10. Peraturan Menteri Agama Nomor 55 Tahun 2014 tentang Penelitian dan Pengabdian kepada Masyarakat (Berita Negara Republik Indonesia Tahun 2014 Nomor 1318);
11. Peraturan Menteri Keuangan Nomor 168/PMK.05/2015 tentang Mekanisme Pelaksanaan Anggaran Bantuan Pemerintah pada Kementerian Negara/Lembaga (Berita Negara Republik Indonesia Tahun 2015 Nomor 1340) sebagaimana telah diubah dengan Peraturan Menteri Keuangan Nomor 173/PMK.05/2016 tentang Perubahan atas Peraturan Menteri Keuangan Nomor 168/PMK.05/2015 tentang Mekanisme Pelaksanaan Anggaran Bantuan Pemerintah pada Kementerian Negara/Lembaga (Berita Negara Republik Indonesia Tahun 2016 Nomor 1745);
12. Peraturan Menteri Agama Nomor 67 Tahun 2015 tentang Bantuan Pemerintah pada Kementerian Agama (Berita Negara Republik Indonesia Tahun 2015 Nomor 1655) sebagaimana telah beberapa kali diubah terakhir dengan Peraturan Menteri Agama Nomor 62 Tahun 2016 tentang Perubahan Kedua atas Peraturan Menteri Agama Nomor 67 Tahun 2015 tentang Bantuan Pemerintah pada Kementerian Agama (Berita Negara Republik Indonesia Tahun 2016 Nomor 2097);
13. Peraturan Menteri Agama Nomor 42 Tahun 2016 tentang Organisasi dan Tata Kerja Kementerian Agama (Berita Negara Republik Indonesia Tahun 2016 Nomor 1495);
14. Peraturan Menteri Keuangan Nomor 32/PMK.02/2018 tentang Standar Biaya Masukan Tahun Anggaran 2019 (Berita Negara Republik Indonesia Tahun 2018 Nomor 511);
15. Peraturan Menteri Keuangan Nomor 69/PMK.02/2018

tentang Standar Biaya Keluaran Tahun Anggaran 2019 (Berita Negara Republik Indonesia Tahun 2018 Nomor 847);

16. Keputusan Direktur Jenderal Pendidikan Islam Nomor 5459 Tahun 2018 tentang Petunjuk Teknis Program Bantuan Penelitian, Publikasi Ilmiah, dan Pengabdian kepada Masyarakat Tahun Anggaran 2019;

MEMUTUSKAN:

Menetapkan : KEPUTUSAN PEJABAT PEMBUAT KOMITMEN DIREKTORAT PENDIDIKAN TINGGI KEAGAMAAN ISLAM DIREKTORAT JENDERAL PENDIDIKAN ISLAM KEMENTERIAN AGAMA TENTANG PENERIMA DANA BANTUAN SHORT COURSE OVERSEAS RESEARCH METHODOLOGY TAHUN ANGGARAN 2019.

KESATU : Menetapkan Penerima Dana Bantuan Short Course Overseas Research Methodology Tahun Anggaran 2019 sebagaimana tercantum dalam Lampiran yang merupakan bagian tidak terpisahkan dari Keputusan ini.

KEDUA : Mekanisme pencairan dan penggunaan bantuan:
a. Proses pencairan bantuan mengacu kepada peraturan perundang-undangan;
b. Penggunaan bantuan adalah untuk membantu sivitas akademika Perguruan Tinggi Keagamaan Islam dalam pelaksanaan peningkatan mutu penelitian pada PTKI;
c. Penggunaan bantuan dipertanggungjawabkan oleh penerima dana bantuan dan dilaporkan kepada Direktur Pendidikan Tinggi Keagamaan Islam; dan
d. Ketentuan-ketentuan lain berkenaan dengan pelaksanaan dan pelaporan mengacu kepada petunjuk teknis yang telah ditetapkan.

KETIGA : Pemberian bantuan sebagaimana dimaksud dalam Diktum KESATU dibebankan pada Daftar Isian Pelaksanaan Anggaran (DIPA) Direktorat Jenderal Pendidikan Islam Kementerian Agama Tahun Anggaran 2019 Nomor: 025.04.1.426302/2019, 05 Desember 2018 dengan Kode Mata Anggaran Nomor 025.04.07.2132.050.514.004.R.521219.

KEEMPAT : Keputusan ini mulai berlaku pada tanggal ditetapkan.

Ditetapkan di Jakarta
pada tanggal 08 April 2019

PEJABAT PEMBUAT KOMITMEN
DIREKTORAT PENDIDIKAN TINGGI
KEAGAMAAN ISLAM
DIREKTORAT JENDERAL PENDIDIKAN ISLAM,

Disahkan Oleh
DIREKTUR JENDERAL,

A. KAMARUDDIN AMIN



M. ARSKAL SALIM GP

LAMPIRAN

KEPUTUSAN PEJABAT PEMBUAT KOMITMEN
 DIREKTORAT PENDIDIKAN TINGGI KEAGAMAAN ISLAM
 DIREKTORAT JENDERAL PENDIDIKAN ISLAM
 Nomor: 1965 Tahun 2019 Tanggal : 08 April 2019
 Tentang

**PENERIMA BANTUAN SHORT COURSE OVERSEAS RESEARCH METHODOLOGY
 DIREKTORAT PENDIDIKAN TINGGI KEAGAMAAN ISLAM
 TAHUN 2019**

NO	ID REGISTRASI	PENGUSUL	JUDUL PROPOSAL	INSTITUSI	BESARAN BANTUAN (RP)
1	191050000026821	Yaser Taufik Syamlan	Fractional Reserve Banking in Indonesia's Islamic Bank: Fact or Fiction?	Sekolah Tinggi Ekonomi Islam (STEI) Tazkia, Bogor	150.000.000
2	191050000012683	Umma Farida	The Portrait of Women in the Book of Ihya 'Ulum ad-Din and its Teaching Methods at Pesantrens in Indonesia	IAIN Kudus	150.000.000
3	191050000011745	Mashuri Masri	Anti Bacteria Production from Various Types of Flies Which Inspired from Hadis Bukhary About Flies (A Multiyears Integrated Science and Religion Research)	Universitas Islam Negeri Alauddin Makassar	150.000.000
4	191050000013768	Miftahul Huda	Building Intercultural Tolerance Through Literary Teaching in Indonesian Islamic Higher Education Institutions	Universitas Islam Negeri Maulana Malik Ibrahim Malang	150.000.000
5	191050000012985	Nuril Hidayah	Islamic Radicalization on Social Media: Disinformation as a Tool	STAI Muhammadiyah Probolinggo	150.000.000
6	191050000011880	Ratih Rizqi Nirwana	Green Sunscreen From Local Plants Syzygium Samarangense	Universitas Islam Negeri Walisongo Semarang	150.000.000

7	191050000011458	Siti Rodiah	"Continuing Professional Development Energy and Power Courses" "Biofuels and Biorefining"	Universitas Islam Negeri Raden Fatah Palembang	150.000.000
8	191050000026666	Nur Hidayah	harmony Based on Rituals: Religious Practices of Muslims and Christians in the Coastal Village of Kebumen	Institut Agama Islam Nahdlatul Ulama (IAI NU) Kebumen	150.000.000
9	191050000011888	Mahmudi	Self Actualization (Study of Pilgrimage of Wali Sayid Yusuf Talango Sumenep)	Institut Ilmu Keislaman Annuqayah (INSTIKA) Guluk-Guluk Sumenep	150.000.000
10	191050000011102	Anis Hidayatul Imtihanah	Insight Into the Live of Women and Affirmative Action in Islamic Higher Education	STAI Nahdlatul Ulama (STAINU) Madiun	150.000.000
JUMLAH TOTAL					1.500.000.000

Ditetapkan di Jakarta
pada tanggal 08 April 2019

PEJABAT PEMBUAT KOMITMEN
DIREKTORAT PENDIDIKAN TINGGI
KEAGAMAAN ISLAM
DIREKTORAT JENDERAL PENDIDIKAN ISLAM,

Disahkan Oleh
DIREKTUR JENDERAL,

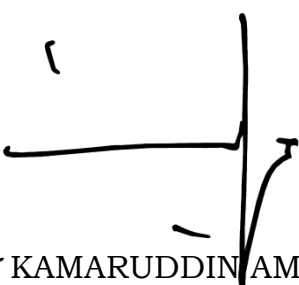
KAMARUDDIN AMIN



M. ARSKAL SALIM GP



KEMENTERIAN AGAMA RI DIREKTORAT JENDERAL PENDIDIKAN ISLAM

Jl. Lapangan Banteng Barat No. 3-4 Jakarta 10710
Telp. : 021-3812344, Fax. : 021-34833981 www.pendis.kemenag.go.id

Lembar ke :
Sheet No.
Kode Nomor :
Code No.
Nomor :
Number

SURAT PERJALANAN DINAS (SPD)

1.	<u>Pejabat Pembuat Komitmen</u> <i>Authorizing Officer</i>	:	Prof. Dr. M. Arskal Salim GP, M.Ag (NIP. 19700901 199603 1 003) Direktur Pendidikan Tinggi Keagamaan Islam				
2.	<u>Nama/NIP Pegawai yang melaksanakan perjalanan dinas</u> <i>Name/ Employee Register Number of the assigned officer</i>	:	Mashuri Masri/ NIP. 198012162009121003				
3.	a. <u>Pangkat dan Golongan</u> <i>Official rank</i>	:	a. III/d				
	b. <u>Jabatan/Instansi</u> <i>Position/Institution</i>	:	b. Dosen UIN Alauddin Makassar				
	c. <u>Tingkat Biaya Perjalanan Dinas</u> <i>Level of Official Travel Expense</i>	:	c. C				
4.	<u>Maksud Perjalanan Dinas</u> <i>Purpose of Travel</i>	:	Shourt Course Overseas Research Methodology				
5.	<u>Alat angkutan yang dipergunakan</u> <i>Mode of transportation</i>	:	Pesawat Udara				
6.	a. <u>Tempat berangkat</u> <i>Point of Departure</i>	:	a. Jakarta				
	b. <u>Tempat tujuan</u> <i>Point of Destination</i>	:	b. Melbourne, Australia				
7.	a. <u>Lama Perjalanan Dinas</u> <i>Duration of Official Travel</i>	:	a. 24 (dua puluh empat) hari				
	b. <u>Tanggal berangkat</u> <i>Date of Departure</i>	:	b. 2 November 2019				
	c. <u>Tanggal harus kembali/tiba di tempat</u> <i>End of assignment Date/Start of assignment date</i>	:	c. 24 November 2019				
8.	<u>Pengikut :</u> <i>Companion</i>		<u>Nama</u> <i>Name</i>	:	<u>Tanggal Lahir</u> <i>Date of Birth</i>	:	<u>Keterangan</u> <i>Note</i>
	1.	:	:	:	:	:	:
	2.	:	:	:	:	:	:
	3.	:	:	:	:	:	:
9.	<u>Pembebanan Anggaran</u> <i>Budget Allocation</i>	:					
	a. <u>Instansi</u> <i>Institution</i>	:	a.	DIPA Ditjen Pendidikan Islam Tahun Anggaran 2019			
	b. <u>Akun</u> <i>Code of Account</i>	:	b.	025.04.07.2132.049.001.052.			
10.	<u>Keterangan lain-lain</u> <i>Additional Note</i>	:					

Dikeluarkan di : Jakarta
Place of Issuance
Tanggal : 1 November 2019
Date of Issuance

Pejabat Pembuat Komitmen
Authorizing Officer
Direktur Pendidikan Tinggi Keagamaan Islam
Director of Islamic Higher Education

Prof. Dr. M. Arskal Salim GP, M.Ag
NIP. 19700901 199603 1 003







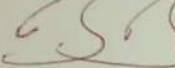

KEMENTERIAN AGAMA RI
DIREKTORAT JENDERAL PENDIDIKAN ISLAM

Jl. Lapangan Banteng Barat No. 3-4 Jakarta 10710

Telp. : 021-3812344, Fax. : 021-34833981 www.pendis.kemenag.go.id

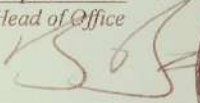
Lembar I

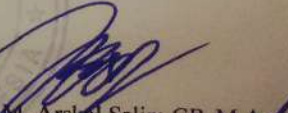
<p>II. <u>Tiba di</u> : Melbourne, Australia <i>Arrival at</i> <u>Pada tanggal</u> : 3 November 2019 <i>Date</i> <u>Kepala Kantor</u> : <i>Head of Office</i></p>   <p>NIP.</p> <p>IV. <u>Tiba di</u> : <i>Arrival at</i> <u>Pada tanggal</u> : <i>Date</i> <u>Kepala Kantor</u> : <i>Head of Office</i></p> <p>NIP.</p> <p>VI. <u>Tiba di Tempat Kedudukan</u> : <i>Arrival at Departure Point</i> <u>Pada Tanggal</u> : <i>Date</i></p> <p><u>Pejabat Pembuat Komitmen</u> <i>Authorizing Officer</i> <u>Direktur Pendidikan Tinggi Keagamaan Islam</u> <i>Director of Islamic Higher Education</i></p>  <p>Prof. Dr. M. Arskal Salim GP, M.Ag NIP. 19700901 199603 1 003</p>	<p>I. Berangkat dari : Jakarta <i>Departure from</i> <u>Ke</u> : Melbourne Australia <i>To</i> <u>Pada tanggal</u> : 2 November 2019 <i>Date</i> <u>Kepala Kantor</u> : <i>Head of Office</i></p>  <p>Prof. Dr. M. Arskal Salim GP, M.Ag NIP. 19700901 199603 1 003</p> <p>III. Berangkat dari : Melbourne, Australia <i>Departure from</i> <u>Ke</u> : Jakarta, Indonesia <i>To</i> <u>Pada tanggal</u> : 24 November 2019 <i>Date</i> <u>Kepala Kantor</u> : <i>Head of Office</i></p>   <p>NIP.</p> <p>V. Berangkat dari : <i>Departure from</i> <u>Ke</u> : <i>To</i> <u>Pada tanggal</u> : <i>Date</i> <u>Kepala Kantor</u> : <i>Head of Office</i></p> <p>NIP.</p> <p>Telah diperiksa dengan keterangan bahwa perjalanan tersebut atas perintahnya dan semata-mata untuk kepentingan jabatan dalam waktu yang sesingkat-singkatnya.</p> <p><u>Pejabat Pembuat Komitmen</u> <i>Authorizing Officer</i> <u>Direktur Pendidikan Tinggi Keagamaan Islam</u> <i>Director of Islamic Higher Education</i></p>  <p>Prof. Dr. M. Arskal Salim GP, M.Ag NIP. 19700901 199603 1 003</p>
--	--

Link Video Kegiatan Shortcourse Oversease Research Methodology Di Monash
University Melbourne Australia

<https://www.facebook.com/1503233061/videos/10215006516345363/>

<https://www.facebook.com/1503233061/videos/pcb.10215006529385689/10215006519225435>

Tulis

Kotak Masuk 1.841

- Berbintang
- Ditunda
- Penting

Meet

- Rapat baru
- Gabung ke rapat

Hangout

Mashuri

1.527 dari 3.168

Ariel Heryanto <ariel.heryanto@monash.edu> kepada saya

7 Nov 2019 10.16

Inggris > Indonesia [Terjemahkan pesan](#) Nonaktifkan untuk: Inggris

Dear Mashuri,

My comments are in the attached document.

Thanks,
Ariel

Professor Ariel Heryanto, FAHA
Director, Monash Herb Feith Indonesian Engagement Centre
Faculty of Arts, Monash University, AUSTRALIA
E: Ariel.Heryanto@monash.edu; T: +61 3 990 24069; W: <https://arts.monash.edu/Herb-Feith-Indonesian-Engagement/>
OPEN ACCESS to my published works: arielheryanto.com

Confidentiality Notice: This message and any attachments may be privileged, in confidence or sensitive. Please do not quote, forward, print, or copy its contents without prior consent from the sender. If you have received this email

- (1) Anti Bacterial Production From Various Types of Flies which Inspired From Hadits Bukhary about flies
- (2) Could Antibacterial production increase welfare of human being?
- (3) The first step of this study showed various kind of bacteria which live in the wings of fly. Anti Bacterial Production will be applied in the human disease threatment.
- (4) OPTIONAL
- (5)
 - a. The kind of bacteria
 - b. Antagonist test Pathogenic bacteria from fly wings against various kinds of bacteria obtained from other wings
 - c. Anti bacterial production
 - d. secunder methabolic
 - e. purify of the secunder methabolic
 - f. pre clinic test
- (6) The purification process of the methabolic secunder or the enzyme production
- (7) Abu Salma, 2007.

Result :

Pathogenic bacteria Staphylococcus sp which is the cause of various diseases, member of Actinomyces bacteria that produce antibiotics. These bacteria usually produce antibiotics that can be extracted, namely actinomycetin and actinomycin that serves to lyse bacteria and are antibacterial and antifungal.



Mashuri Masri <mashuriuin@gmail.com>

News from Herb Feith Centre

1 pesan

Ariel Heryanto <ariel.heryanto@monash.edu>

8 November 2019 12.52

Balas Ke: Ariel.Heryanto@monash.edu

Kepada: Siti Rodiah <siti.rodiah_uin@radenfatah.ac.id>, hidayah nur <hynur82@gmail.com>, Umma Farida <ummafarida@iainkudus.ac.id>, vaya arina <vayarina@gmail.com>, mahmudi kafrawi <mahmudiganding@gmail.com>, Miftahul Huda <mr_mifta@bsi.uin-malang.ac.id>, Yaser Syamlan <yasersyamlan@tazkia.ac.id>, Mashuri Masri <mashuriuin@gmail.com>, anis hidayatul <anis.hidayatulhanah@gmail.com>, Ratih Rizqi Nirwana <ratihrizqi@walisongo.ac.id>

Dear All MoRA Workshop Participants:

Many thanks for your hard work this week.

Click a brief news here: "[Three week workshop for Indonesian ERCs](#)"

Best wishes for the next two weeks,
Ariel

Professor Ariel Heryanto, FAHA

Director, Monash Herb Feith Indonesian Engagement Centre

Faculty of Arts, Monash University, AUSTRALIA

E: Ariel.Heryanto@monash.edu; T: +61 3 990 24069; W: <https://arts.monash.edu/Herb-Feith-Indonesian-Engagement/>OPEN ACCESS to my published works: arielheryanto.com

--

Confidentiality Notice: This message and any attachments may be privileged, in confidence or sensitive. Please do not quote, forward, print, or copy its contents without prior consent from the sender. If you have received this email in error please notify the sender, disregard and then delete the email.

SALAH SATU KEGIATAN

ARTIKEL RELATED RESEARCH



Mashuri Masri <mashuriuin@gmail.com>

MORA participant, Mashuri Masri

3 pesan

Mashuri Masri <mashuriuin@gmail.com>
Kepada: meg.downes@monash.edu

9 November 2019 21.47

Dear Meg downes

my draft research are in the attached files
it was a result after discussion with Prof Ariel Haryanto.

Sincerely yours
mashuri masri

 **masri_Anti Bacterial Production from 22222.pdf**
9K

Meg Downes <meg.downes@monash.edu>
Kepada: Mashuri Masri <mashuriuin@gmail.com>

9 November 2019 07.26

Dear Mashuri Masri,

Thank-you for sending your draft. I will share this with your discipline-specific mentor for next week, so they can give you some feedback during the one-on-one consultation sessions.

Looking forward to meeting you on Monday.

Best regards,

Meg

[Kutipan teks disembunyikan]

Dr Meghan Downes

Indonesian Studies Program
School of Languages, Literatures, Cultures and Linguistics
Menzies Building, Clayton Campus
[20 Chancellors Walk](#)
Monash University, Clayton VIC 3800, AUSTRALIA
E: Meg.Downes@monash.edu T: +61 403 206 568

We acknowledge the Traditional Owners, and Elders past and present, of all the lands on which Monash University operates.

Mashuri Masri <mashuriuin@gmail.com>
Kepada: Meg Downes <meg.downes@monash.edu>

11 November 2019 12.57

Name : Dr. Mashuri Masri,S.Si.,M. Kes.
Institution : UIN Alauddin makassar
Position : associate professor
Purpose of draft : to make international collaboration research / to win global international research.

12/7/21, 2:28 PM

Gmail - MORA participant, Mashuri Masri

I wish I can increase my capability to write research proposal,make a network with abroad research,publish in international journal

[Kutipan teks disembunyikan]



Mashuri Masri <mashuriuin@gmail.com>

mashuri

2 pesan

Mashuri Masri <mashuriuin@gmail.com>
Kepada: Meg Downes <meg.downes@monash.edu>

12 November 2019 22.14

Dear Meg

could you help me pelase for downloading this article in your monash library members

<https://www.sciencedirect.com/science/article/pii/S0145305X1730424X?via%3Dihub>

thanks you very much

sincerely
mashuri masri**Meg Downes** <meg.downes@monash.edu>
Kepada: Mashuri Masri <mashuriuin@gmail.com>

12 November 2019 08.00

Dear Mashuri,

Yes, please see attached the article.

Best wishes,
Meg

[Kutipan teks disembunyikan]

--

Dr Meghan Downes

Indonesian Studies Program

School of Languages, Literatures, Cultures and Linguistics

Menzies Building, Clayton Campus

[20 Chancellors Walk](#)

Monash University, Clayton VIC 3800, AUSTRALIA

E: Meg.Downes@monash.edu T: +61 403 206 568

We acknowledge the Traditional Owners, and Elders past and present, of all the lands on which Monash University operates.

**Immunology Article.pdf**

3289K

Profil Lisa Martin Ph.D

Mentor



[Home](#) **[Profiles](#)** [Research Units](#) [Equipment](#) [Projects](#) [Research output](#) [Prizes](#)

...

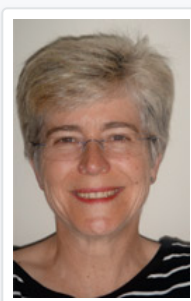

Lisa Martin

Assoc Professor
Associate Professor, [School of Chemistry](#)

Email
Lisa.Martin@monash.edu

[View Scopus Profile](#)

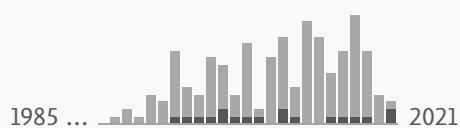

Research activity per year

[Overview](#) [Network](#) [Projects \(18\)](#) [Research output \(162\)](#)

Personal profile

Biography

Lisa works in the School of Chemistry at Monash University as an Associate Professor

The Martin group uses a multi-disciplinary approach to answer research questions ranging from Inorganic Chemistry through to Chemical Biology. Our philosophy is that biology raises the questions and chemistry provides the solutions.

Of particular interest is the use of lipid membranes as a biomimetic material to explore activity, structure and function of (i) redox active membrane proteins, including protein assembly in membranes and (ii) peptide-membrane interactions; including anti-microbial peptides (AMP), carrier peptides (eg. Tat), insulin and neurodegenerative peptides that aggregate. We employ a wide range of physicochemical techniques combined with synthetic chemistry, molecular and electronic (redox) considerations in order to target biomedical problems. Thus our research applies novel, innovative and highly cross-disciplinary methodologies to exciting and challenging research problems; strong national and international collaborations are involved.

Projects

Projects per year



2003 ————— 2023

[Magnetometry Facility for Molecular and Nanoscale Materials](#)

Boskovic, C., Wang, L., Mulvaney, P., [Jones, C.](#), Fuller, R., Daeneke, T., Abrahams, B. F., Ou, J., [Turner, D.](#), Li, D., [Martin, L.](#) & Soncini, A.

Australian Research Council (ARC)

4/05/21 → 3/05/22

Project: Research

[Engineering CYP17A1 inhibitors for castrate-resistant prostate cancer](#)

[Martin, L.](#) & Bell, S. G.

National Health and Medical Research Council (NHMRC) (Australia)

1/01/21 → 31/12/23

Project: Research

[Evolution of Steroid Hormones & their role in Castrate Resistant Prostate Cancer](#)

[Martin, L.](#)

18/12/19 → 1/01/20

Project: Research

[The antibacterial activity of amyloidogenic peptide Uperin 3.5 modulated by membrane composition and amino acid sequence](#)

Piantavigna, S., [Martin, L.](#) & Holt, S.

14/10/18 → 22/10/18

Project: Research

Photochemical toolkit based on TCNQ(F) Metal -organic semiconducting hybrids

bansal, V., [Bond, A.](#), [Martin, L.](#) & Ramanathan, R.

7/02/17 → 6/02/20

Project: Research

[View all 18 projects >](#)

Research output

Research output per year 

1985 ————— 2021

Enantiomeric selectivity of ruthenium (II) chiral complexes with antitumor activity, in vitro and in vivo

Zhang, W., Sun, Y., Wang, J., Ding, X., Yang, E., [Martin, L. L.](#) & Sun, D., Mar 2021, In: Journal of Inorganic Biochemistry. 216, 12 p., 111339.

Research output: Contribution to journal > Article > Research > peer-review

Electrochemically Directed Synthesis of Cobalt(ii) and Nickel(ii) TCNQF₂^{1-/2-}-Coordination Polymers: Solubility and Substituent Effects in the TCNQF_n (n = 0, 1, 2, 4) Series of Complexes

Vo, N. T., [Bond, A. M.](#) & [Martin, L. L.](#), 1 Sep 2020, In: Australian Journal of Chemistry. 73, 12, p. 1197-1207 11 p.

Research output: Contribution to journal > Article > Research > peer-review

 Open Access

Exploring the role of peptide helical stability in the propensity of uperin 3.x peptides toward beta-aggregation

Ray, S., Holden, S., Prasad, A. K., [Martin, L. L.](#) & Panwar, A. S., 24 Dec 2020, In: Journal of Physical Chemistry B. 124, 51, p. 11659-11670 12 p.

Research output: Contribution to journal > Article > Research > peer-review

Sequence comparisons of cytochrome P450 aromatases from Australian animals predict

differences in enzymatic activity and/or efficiency

Fatima, A., Holien, J. K., Tiwari, C., Parker, M., Rodgers, R. & [Martin, L.](#), 26 May 2020, In: *Biology of Reproduction*. 102, 6, p. 1261-1269 9 p.

Research output: Contribution to journal > Article > Research > peer-review

 Open Access  File

Systematic and non-systematic substituent effects gleaned from studies on CuTCNQF_n (n = 0, 1, 2, 4): Electrocrystallisation and characterisation of CuTCNQF

Vo, N. T., [Bond, A. M.](#) & [Martin, L. L.](#), 24 May 2020, In: *Inorganica Chimica Acta*. 505, 11 p., 119458.

Research output: Contribution to journal > Article > Research > peer-review

[View all 162 research outputs >](#)



Powered by [Pure](#), [Scopus](#) & [Elsevier Fingerprint Engine™](#) © 2021 Elsevier B.V.

We use cookies to help provide and enhance our service and tailor content. By continuing you agree to the [use of cookies](#)

[Cookies Settings](#)

[About web accessibility](#)

[Contact us](#)



Mashuri Masri <mashuriuin@gmail.com>

mashuri masri

6 pesan

Mashuri Masri <mashuriuin@gmail.com>
Kepada: lisa.martin@monash.edu

14 November 2019 04.22

Dear Mrs lisa

My honorable to send my task in attached file in this email
I realise it has so many deficiency.

I change my task to identification pathogen bacteria from fly *Musca domestica*

thank you very much for your kindness
sincerely yours
mashuri masri

 **mashuri masri kirim.docx**
1176K**Lisa Martin** <lisa.martin@monash.edu>
Kepada: Mashuri Masri <mashuriuin@gmail.com>

13 November 2019 13.41

Hi Mashuri,
Thank you for the next version of your article.... I will read it carefully before our discussion tomorrow....
Till then, enjoy the rest of your day.
Cheers, Lisa

[Kutipan teks disembunyikan]

--

Associate Professor Lisa Martin, FRSC, FRACI CChem,
School of Chemistry, Monash University
P: +613 99054514 E: Lisa.Martin@monash.edu

Adjunct Associate Professor
Department of Chemistry, University of Adelaide

Lisa Martin <lisa.martin@monash.edu>
Kepada: Mashuri Masri <mashuriuin@gmail.com>

14 November 2019 11.10

Here is the feed back....
GOOD LUCK!
Cheers, Lisa

On Wed, 13 Nov 2019 at 16:23, Mashuri Masri <mashuriuin@gmail.com> wrote:

[Kutipan teks disembunyikan]

[Kutipan teks disembunyikan]

 **191114 Mashuri Masri Kirim Feedback LLM.docx**
1180K**Mashuri Masri** <mashuriuin@gmail.com>
Kepada: Lisa Martin <lisa.martin@monash.edu>

19 November 2019 10.43

Dear Mrs Lisa

I have done according to your suggestion.

if you don't mind please give me more advice to improve my article.
my plan is make this article to be published in reputation journal, and if you don't mind I will write your name in that article.

my best regards
mashuri masri

[Kutipan teks disembunyikan]

 **191115 Mashuri Masri Kirim Feedback LLM.docx**
1184K

Lisa Martin <lisa.martin@monash.edu>
Kepada: Mashuri Masri <mashuriuin@gmail.com>

20 November 2019 10.02

Hi Mashuri,
I will take a look in the next week, as I am on my way to Germany....
When are you returning to Indonesia? Do you need this by any date?
Cheers, Lisa

[Kutipan teks disembunyikan]

Mashuri Masri <mashuriuin@gmail.com>
Kepada: Lisa Martin <lisa.martin@monash.edu>

21 November 2019 14.28

Dear Mrs lisa

Have a joyfull journey ti germany.

I have a token of appreciation for you, could I ask Mrs yasinta to give it to you?

I will leave australia in november 24.

I wish we still keep in touch

Best regards
Mashuri masri

[Kutipan teks disembunyikan]

Artikel Kami yang akan di
improve oleh
lisa Martin PhD

IDENTIFICATION PATHOGEN BACTERIA FROM FLY *Musca domestica*

ABSTRACT

The purpose of this research to see what bacteria are present in the wings of flies (*Musca domestica*) using biochemical tests and molecular identification. This research is a qualitative descriptive explorative models to determine the bacteria on the wings of flies (*Musca domestica*). This research will be a model in making antibacterial in humans sourced from pathogenic bacteria in the fly. The number of samples in this empirically as much as 10 flies each of five flies from the cafeteria and 5 from the flies home to 10 flies were separated wings left and right. Furthermore, the wing was inoculated on a medium BHIB, NA, MC, and SS to grow the bacteria. The results of microbiological examination found pathogenic bacteria on the wings of flies cafeteria are bacteria *bacillus* and wings of flies house are the bacterium *Staphylococcus aureus*. Molecular test results found pathogenic bacteria in wings of flies cafeteria are *Bacillus cereus* bacteria, while the samples were flies house are *Staphylococcus sp.* The results of this study indicate the presence of pathogenic bacteria on the wings of the fly.

Keywords: Bacterial Pathogens, flies wing (*Musca domestica*)

Background

The ability to defend oneself from parasites and pathogens (natural enemies) is essential for life, and animals have conserved sophisticated mechanisms of defence referred to as the innate immune system. The innate immune response requires recognition, signaling, and activation of defensive mechanisms. This defence response culminates in the synthesis and secretion of immune effectors, such as antimicrobial peptides (AMPs) -- host-encoded antibiotics that directly combat invading microorganisms (Lemaitre, 2007)

House fly, *Musca domestica* Linnaeus, is a pest that is often found around residential areas, livestock and food industry. Apart from that, this insect too known as a mechanical vector of various diseases that are harmful to human health, like cholera, typhus, diarrhea, and dysentery (Ahmad, 2015).

Based on the description above, it is necessary to conduct research that examines the presence of pathogenic bacteria and the possibility of anti-bacteria in the wing of *M. domestica* flies.

MATERIAL AND METHODS

Material

Aquades, medium *Nutrient Agar* (NA), medium MCA (*Mac Conkey Agar*), medium SSA (*Salminella Shigella Agar*), medium MSA (*Manitol Salt Agar*), larutan pewarnaan Gram (alcohol 96%, kristal violet, Iodium, Safranin), biochemist activity test medium (TSIA test, motility test,

reagen kovac, indol test, citrat test and uji urea test), tube, etanol 96%, protease, buffer AL-mix, parafilm (*Sigma*, Cat. No P 7543), primer forward, primer reverse, loading dye, Agarose, Marker 100bp, Kit ekstraksi DNA dan TBE Buffer 10x.

Methods

Catching Fly *Musca domestica*

Catching flies using insect net, 5x capture was taken and also using adhesive paper which was placed at several sampling points of the location of the cafeteria and home from 09.00 AM until 10.00 AM. The identification of flies was done macroscopically and microscopically (with a stereomicroscope) at the Entomology Laboratory of the Faculty of Mathematics and Natural Sciences, Hasanuddin University and was based on all images in the anatomical structure outside the fly's body.

Sampel Preparation

In this study a sample of 5 flies was used. Each wing flies are separated from its body left and right wings where the determination of the left wing and right wing of the fly is determined by following the direction of the body. The wings of the fly are put into a test tube and then inoculated into a liquid medium that is at BHIB then incubated in the incubator for 24 hours at 37 °C. The culture of BHIB experienced turbidity. Then inoculation on medium NA, MCA, and SSA was then carried out bacterial characterization.

Microscopic Morphological Identification with Gram Staining

The object glass is cleaned with 96% alcohol and then fixed on the spirits lamp, then the active isolate is taken aseptically and placed on the glass of the object and then leveled. Refixed again on the spiritus lamp. After a cold drops of Gram A (violet crystal) paint 2-3 drops for 1 minute, then washed with running water and dried in the air. After that it is dropped with Gram B (Iodine) for 1 minute, washed with running water and dried in the air. Then it is dropped with Gram C (Alcohol 96%) for 30 seconds, then washed with running water and dried in the air. Finally it is dropped with Gram D (Safranin) for 45 seconds, then washed with running water and excess water removed with absorbent paper. This observation is done by looking at the shape and color of cells under a microscope with a certain magnification.

Biochemist Assay

Biochemical or metabolic activities are various chemical reactions that take place in the body of living things to sustain life. Various kinds of chemical tests are Catalase Test, MIO Test (Motility Indol Ornithine), TSIA Test (Triple Sugar Iron agar), SIM Test, Urea Test, and Citrate Test (Dwijoesepuro, 1990).

Molecular Identification

DNA Ekstraktion

DNA extraction is done in accordance with the procedures of QIAamp® DNA kit (QIAGEN) A total of 140 mL of bacterial swab (sample) mixed into 1.5 ml micro-tubes containing 560 mL of buffer AVL then vortex for 1 minute and incubated at room temperature for 10 minutes. Tubes were centrifuged for a while to reduce fluid tube attached to the lid, then added 560 mL of absolute ethanol into the tube and vortex 1 minute. A total of 630 mL mixture inserted into the column and then centrifuged at 8000 RPM for 1 minute in order the solution out of the column and into the reservoir tube and then discarded, while the DNA remained in the column. Column washed with wash solution containing ethanol that is AW1 and AW2 respectively by adding 500 mL and centrifuge at 8000 rpm for 1 minute. To remove excess wash solution that may remain in the column, centrifuge at 12,000 RPM for 1 minute. Reservoir tube was then replaced with 1.5 ml sterile eppendorf tube. To release the DNA trapped in the column added 60 mL elution solution AVE (AVE buffer) and then incubated at 50 °C for 1 minute. Centrifugation at 12,000 rpm for 1 minute, liquid containing the DNA deposited in a sterile tube.

DNA Amplification

A master mix containing 1 mL U1, U2 1 mL, 5 mL 10X buffer, 2 mL 25 mM MgCl₂, 1 mL of 10 mM dNTPs, 0.25 mL of hot start, 29.75 mL H₂O and 10 mL of DNA. Dissolving 10 mL of supernatant and 40 mL master mix so that the total volume of 50 uL sample then put in a PCR machine. PCR cycle stages, namely denaturation, annealing and extension, carried out at a temperature of 94°C for 30 seconds, 50°C for 30 seconds and 72°C for 1 minute 30 seconds for the second stage (stage 35 cycles to 30 cycles for the first and second stage). PCR cycle begins with a pre-denaturation step at 94°C for 5 minutes and ended with a final extension step at 72°C for 5 minutes¹⁴.

Gel Agarose Electroforesis

a 2% agarose was used in this study. A total of 5 mL ethidium bromide solution (10 mg / mL) was added to the agarose gel, TAE solution was then added to the electrophoresis tank to cover the upper surface of the gel. Into each well, put 5 mL of PCR product was mixed with 1 mL after loading dye solution (40% sucrose, 0.25% bromophenolblue). In one of the wells included 5 mL (0.5 mg) of DNA molecular weight marker XIV (100 bp) as a DNA size standard. Electrophoresis device is run by giving power to the voltage to 80 volts (V) for 30 minutes. Once the process is complete agarose gel electrophoresis, the gel was entered in a Gel Doc XR (Biorad, USA).

Sekuencing

Sequencing data analysis was performed using the DNA star software program. For sequence alignment analysis, it is done by comparing the sequences obtained (queries) with those already present at Gene Bank with the NCBI internet site search database www.ncbi.nlm.nih.gov using the BLAST (Basic Local Alignment Search Tool). The size of the

PCR amplification results is determined by comparing the position of the size of the DNA marker (Marker) with the size of the sample fragment. Positive results are indicated by the band at the size of 996 bp. (samaila, 2013).

Result

1. Isolation of bacteria on the wings of flies (*M. domestica*) Cafeteria fly samples

From 5 samples of flies (*M. domestica*) separated right wing (B) and left wing (A) which were inoculated on NA (Nutrient Agar), MCA (Mac Conkey Agar), and SSA (Salmonella Shigella Agar) medium. After that, gram staining was done on all samples that were overgrown with bacteria on NA medium only. Furthermore, molecular identification, in the molecular identifier, only a few samples were tested molecularly because the samples were different from L1a, L1b, L2a, L3a, L3b, and L5b. L4a, and L5a alone are continued to the molecular test stage.

a. Isolat (L2a)

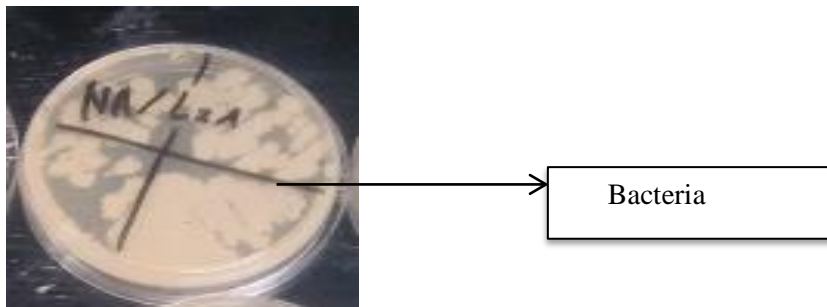

Figure 4.2 Morphology of colony bacteria in NA Medium

b. Isolat (L2a)



Figure 4.3 No growth of bacteria in MCA medium

c. Isolat (L3a, L3b)



Figure 4.4 No growth of bacteria in SSA medium.

d. Isolat (L1a)

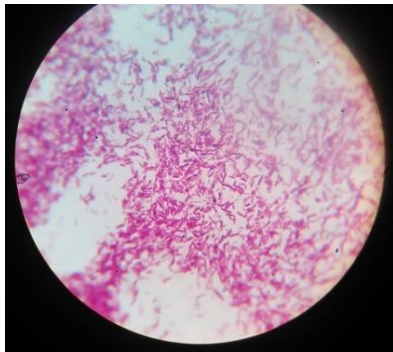

Figure 4.5 Morphology of bacteria after staining (mikroskop view)

Table 4.1 Test results for gram staining on the wings of flies (*M. domestica*) Cafetaria fly samples

No.	Kind of Test	Code of Isolat of (<i>M. domestica</i>) Cafetaria fly samples									
		L1a	L1b	L2a	L2b	L3a	L3b	L4a	L4b	L5a	L5b
1	Morphology (gram staining)	<i>Basil</i>	<i>Basil</i>	<i>Basil</i>	<i>Basil</i>	<i>Basil</i>	<i>Basil</i>	<i>Basil</i>		<i>Basil</i>	<i>Basil</i>
2	NA medium	+	+	+	+	+	+	+	*	+	+

(+) Phositive

(-) Negative

(*) no growth

Molecular identification

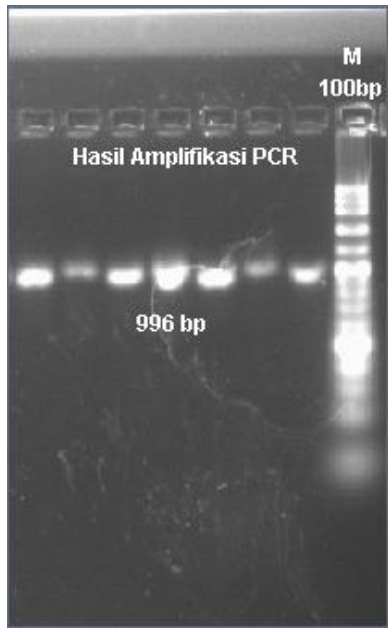

Figure 4.6 Electrophoresis at Geldoc using marker 1 kb

Isolat L2a, L3a and L5a lay on 996 bp.

Sequencing nitrogen base

GGGGATTTTCGGATTTTTGGGGCGTAAGCGCGCGCAGGTGGTTTTCTTAAGTCTGATGTG
AAAGCCCACGGCTCAACCGTGGAGGGTCAATTGGAAACTGGGAGACTTGAGTGCAGA
AGAGGAAAGTGGAATTCCATGTGTAGCGGTGAAATGCGTAGAGATATGGAGGAACA
CCAGTGGCGAAGGCGACTTTCTGGTCTGTAAGTACTGACTGAGGCGCGAAAGCGTGG
GGAGCAAACAGGATTAGATACCCTGGTAGTCCACGCCGTAAACGATGAGTGCTAAG
TGTTAGAGGGTTTCCGCCCTTTAGTGCTGAAGTTAACGCATTAAGCACTCCGCCTGG
GGAGTACGGCCGCAAGGCTGAAACTCAAAGGAATTGACGGGGGCCCGCACAAGCG
GTGGAGCATGTGGTTTAATTTCGAAGCAACGCGAAGAACCTTACCAGGTCTTGACATC
CTCTGACAACCCTAGAGATAGGGCTTCTCCTTCGGGAGCAGAGTGACAGGTGGTGC
ATGGTTGTCGTCAGCTCGTGTGAGATGTTGGGTAAAGTCCCGCAACGAGCGCAA
CCCTTGATCTTAGTTGCCATCATTTAGTTGGGCACTCTAAGGTGACTGCCGGTGACA
AACCGGAGGAAGGTGGGGATGACGTCAAATCATCATGCCCTTATGACCTGGGCTA
CACACGTGCTACAATGGACGGTACAAAGAGCTGCAAGACCGCGAGGTGGAGCTAAT
CTCATAAAACCGTTCTCAGTTCGGATTGTAGGCTGCAACTCGCCTACATGAAGCTGG
AATCGCTAGTAATCGCGGATCAGCATGCCGCGGTGAATACGTTCCCGGGCCTTGTAC
ACACCGCCCGTCACACCACGAGAGTTTGTAACACCCAAAATCGGTGGGGGTAACCT
TTTTTGGAGCCGGCCTCCTAAAGGGGGGACAGGATAATTGGGGTGGAGTCTCTATCA
AGGTTATCGCATAAAAGAAGATTCCTCTCT

2. Isolation of bacteria on the wings of flies (*M. domestica*) Home fly samples

From 5 fly (*M. domestica*) samples, each wing separated and inoculated on NA, MCA and SS medium, 30 isolates were obtained, 10 NA medium isolates, 10 MCA medium isolates, and 10 isolates on SS medium. The results of isolates from NA, MCA, and SSA medium were only NA and MCA medium that had bacterial growth, whereas in the SSA medium there was no bacterial growth. Furthermore, testing the salt staining of L1a, L1b, L2b, L3a, L3b, L4a samples on NA medium and L4b samples on MC medium results obtained from gram staining on NA medium were *Staphylococcus aureus* gram (+) samples on L4b samples that grew the MCA medium is gram (-) bacillus bacteria. After that, the MSA and catalase tests were performed on samples L1a, L1b, L2b, L3a, L3b, and L4a, then biochemical tests. In biochemical tests, only L4b samples are tested because L4b samples only grow in MCA medium and are different from other samples, then the next test is the molecular test. In molecular testing of house fly samples only a few samples are tested because the L3a samples are the same colonies as L3b, and L2b, so the samples tested are molecular samples of L1a, L3a, L4a and L4b.

a. Isolat (L3b)

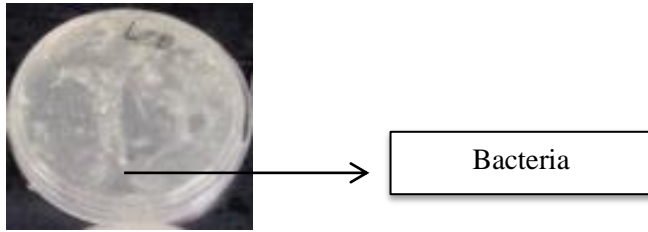
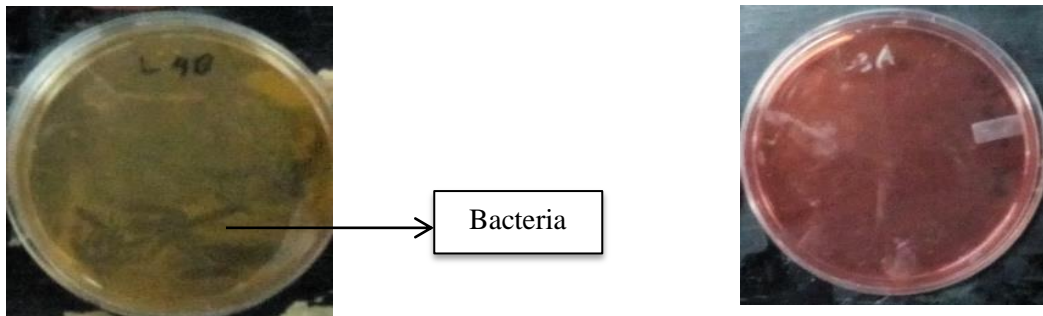

Figure 4.7 Morphology of colony bacteria in NA Medium

b. Isolat (L3a dan L4b)



L4b

L3a

Figure 4.8 Morphology bacteria (L4b)
No growth bacteria in MCA medium (L3a).

c. Isolat (L2a)



Figure 4.9 No growth bacteria in SSA medium

Tabel 4.2 gram staining

No	Morphology (staining gram)	N A	M C	Kata lase	Ur ea	Cit rat	MSA	MSA			TSIA		
								Indo l	Moto lyti	H ₂ S		H ₂ S	Gas
L1 a	<i>Stapylococcus aureus</i>	+	*	+	*	*	Yellow						
L1 b	<i>Stapylococcus aureus</i>	+	*	*	*	*	red + yellow						
L2 a	*												
L2 b	<i>Stapylococcus aureus</i>	+	*	+	*	*	Yellow						
L3 a	<i>Stapylococcus aureus</i>	+	*	+	*	*	Yellow						
L3 b	<i>Stapylococcus aureus</i>	+	*	+	*	*	Yellow						
L4 a	<i>Stapylococcus aureus</i>	+	*	+	*	*	Yellow						
L4 b	<i>Providencia stuartii</i>		-	*	+	+	*	+	+	-	Alkali acid	-	-
L5 a	*												
L5 b	*												

Molecular Identification

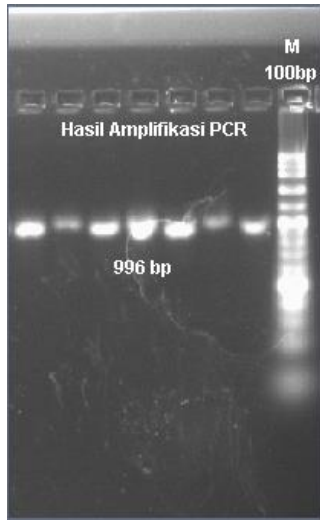

Figure 4.10 Electrophoresis at Geldoc using marker 1 kb
marker 1 kb Isolat L2a, L3a and L5a lay on 996 bp

Sequencing nitrogen base

```
CTGGATACGGATTATTGGGCGTAAGCGCGCGTAGGCCGGTTTCTTAAGTCTGATGTGA
AAGCCCACGGCTCAACCGTGGAGGGTCATTGGAAACTGGGAACTTGAGTGCAGAA
GAGGAAAGTGGAATTCCATGTGTAGCGGTGAAATGCGCAGAGATATGGAGGAACAC
CAGTGGCGAAGGCGACTTTCTGGTCTGTAAGTACGCTGATGTGCGAAAGCGTGGG
GATCAAACAGGATTAGATACCCTGGTAGTCCACGCCGTAAACGATGAGTGCTAAGT
GTTAGGGGGTTTCCGCCCTTAGTGCTGCAGCTAACGCATTAAGCACTCCGCCTGGG
GAGTACGACCGCAAGGTTGAAACTCAAAGGAATTGACGGGGACCCGCACAAGCGGT
GGAGCATGTGGTTTAATTCGAAGCAACGCGAAGAACCTTACCAAATCTTGACATCCT
TTGACCACTCTAGAGATAGAGCTTTCCCCTTCGGGGGACAAAGTGACAGGTGGTGCA
TGGTTGTCGTCAGCTCGTGTGTCGTGAGATGTTGGGTAAAGTCCCACAACGAGCGCAAC
CCTTAAGCTTAGTTGCCATCATTAAAGTTGGGCACTCTAGGTTGACTGCCGGTGACAA
ACCGGAGGAAGGTGGGGATGACGTCAAATCATCATGCCCTTATGATTTGGGCTAC
ACACGTGCTACAATGGACAATACAAAGGGCAGCTAAACCGCGAGGTCATGCAAATC
CCATAAAGTTGTTCTCAGTTCGGATTGTAGTCTGCAACTCGACTACATGAAGCTGGA
ATCGCTAGTAATCGTAGATCAGCATGCTACGGTGAATACGTTCCCGGGTCTTGTACA
CACCGCCCGTCACACCACGAGAGTTTGTAAACCCGAAGCCGGTGGAGTAACCATT
TATGGAGCTAGCCGTCGAAGGTGGGACAAATGATTGGGGTGAAGTCCTAAGGGGGG
GCCCCATAAAAAAGGGGCCGGGGGGG
```

B. Discussion

In this study researchers took samples of flies from 2 different locations. The first location is in the campus canteen where there is a lot of food in an open place condition, while the second location is housing in a closed condition compared to the open cafeteria conditions. Why use 2 samples with different locations because of its consideration to compare bacteria found in cafeteria wing wings and house fly wing samples.

The result of gram staining of all isolates growing on NA medium is gram (+) bacilli because the bacteria bind to the color of violet crystals and produce a purplish blue color. This is caused by peptidoglycan which is one of the constituent components of bacteria. Color absorption carried out by gram-positive bacteria will be stronger because the composition of peptidoglycan is thicker than gram-negative bacteria. The color produced by gram-positive bacteria will be darker than gram-negative bacteria. The color produced by gram-positive bacteria is purplish blue while gram-negative bacteria will produce light purple to pink. Gram-positive bacteria have a fairly thick cell wall (20-80 nm) and consist of 60 to 100 percent peptidoglycan and cell membrane layers. Whereas in the isolate medium Mc and SS medium there was no bacterial growth.

In the biochemical tests of L4b samples that grew on the MCA test medium that was carried out namely, TSIA, SIM, Citrate, and Urea tests. The results obtained from biochemical tests are: bacteria obtained from L4b samples on MCA medium are as follows, for TSIA: alkali acid, H₂S (-), and gas (+). SIM: indole (+), motility (+), and H₂S (-). Citrat: (+) and Urea: (+). The motility of L4b isolates was tested by inoculating isolates on MIO medium so that they were erect by using straight ose. MIO test consists of motiles to see the movement of bacteria, indole to determine the indole production of tryptophane and ornithin to observe the color changes that occur in the media. If the bacterial culture spreads from the puncture line then the motility is positive, if a red ring is formed after being given the kovak's solution then indole is positive. L4b isolates showed positive results on indol test and positive motility on L4b isolates.

Testing the citrate medium obtained positive results on L4b isolates. Citrate test was used to see the ability of microorganisms to use citrate as the only source of carbon and energy. For this test, a citrate-koser medium in the form of liquid medium or citrate-simon medium in the form of a solid medium is used. The change in color from green to blue indicates that microorganisms are able to use citrate as the only source of carbon. Whereas in citrate-koser medium, the ability to use citrate is shown by turbidity which indicates growth.

In testing the urea medium, positive results were obtained on L4b isolates. This L4b isolate has the urease enzyme. Urea Broth medium is used to test urease activity. Urease is a hydrolytic enzyme that attacks nitrogen and carbon bonds in amide components such as urea and forms alkaline whose end product is ammonia. The presence of ammonia in the media will cause the indicator color to turn dark pink which indicates that the bacterium has the urease enzyme so that it can be said this reaction shows positive test results.

The process of molecular identification of microorganisms, there are 3 main basic processes, namely extraction, amplification and electrophoresis. At the extraction stage there is separation of DNA strands from other cell components.

In this DNA extraction process the Gysnc Genomic DNA Purification kit (Geneid) is used. The first stage in DNA isolation is the process of destruction or destruction of membranes and cell walls. Cell splitting (lysis) is the stage from the beginning of DNA isolation aimed at removing the contents of cells. In the lysis process using GSB Geneid buffer. The buffer in addition to having a role in lysis of cell membranes can also play a role in reducing the activity of the enzyme nuclelease which is a degrading enzyme.

In the process of high heating or boiling method for several 5 minutes will cause an increase in cell wall permeability that results in the entry of liquid and other material around the cell and the release of material from the cell. High temperatures are also useful for enzyme inactivation, especially DN-ase which can damage DNA. The heating temperature carried out in this study temperature 60oC for 5 minutes as stated in the geneaid procedure manual.

Temperature that is too high or too long at the time of heating is feared to damage the target DNA and will prolong the extraction process, resulting in the process of removing DNA imperfectly so that it is possible that DNA is trapped in the cell. Elimination of other particles is also not perfect so that it can become an inhibitor in the amplification process.

DNA extraction with a mini column is the most common method of extraction because the results obtained are very good in a short time (compared to the phenol-chlorophorm method) and lower costs compared to magnetic bead. This method only takes about 1 hour (long enough compared to simple methods).

The extraction process is carried out according to the guideline manual by geneaid using the gSYNC DNA Extraction Kit.

From the results of the electrophoresis, it is known that there are bands that are stranded and parallel to the 1000bp markers. This indicates that the amplified gene fragment has a size of ± 996 bp, so it can be concluded that the process of bacterial amplification was successfully carried out. The next step is to identify bacterial species (L2b), (L4a) and (L5a) for the fly wing samples from the canteen and to isolate wing fly samples from the home namely (L1a), (L3a), and (L4a, L4b) where the PCR results from the isolates it was sent to PT. The Indonesian Genetics Science will then be sent to the 1st BASE in Malaysia for base pair mapping which was successfully amplified. The results (sequencing) obtained from Malaysia are then analyzed in the bank genes using BLAST analysis.

Identification of the 16s rRNA gene begins with the sequencing stage. The 16s rDNA gene amplicon is sequenced to show the nucleotide base sequence. The results of the base sequence analysis are in the form of an electroferogram in the form of base sequences A, T, G, C which arrange the gene base sequence in accordance with the primer used. After the nucleotide base sequence of the 16s rRNA gene is seen, an analysis is carried out using the Bioedit program (Novita, 2011).

The BLAST analysis was carried out with the aim of comparing the results obtained with the results of DNA sequences from around the world from the results deposited in the gene database of public sequence banks. The BLAST analysis was carried out online on the NCBI website, 2016: (<http://www.ncbi.nlm.nih.gov>).

The results of BLAST isolate L4a were *Bacillus cereus* strain MB401 16S ribosomal RNA gene, partial sequence. *B. cereus* is a rod-shaped bacteria that is spherical and is gram-positive, has large cells compared to other stem bacteria and grows facultatively aerobically. To distinguish *Bacillus cereus* from other *Bacillus*, morphological and biochemical features are used. *Bacillus cereus* is one type of bacteria that enters the genus *Bacillus*, which is found in many foods and can cause pain in humans so it is classified into pathogenic bacteria. This bacterium is able to produce spores that are resistant to heat and dehydration process. Cases of poisoning that occur and have been reported to date are often associated with processed foods made from vegetable flour such as pasta, rice, potatoes, bread and noodles.

The classification of the bacterium *Bacillus cereus* as follows:

Kingdom : Bacteria
Phylum : Firmicutes
Class : Bacilli
Ordo : Bacillales
Family : Bacillaceae
Genus : *Bacillus*
Spesies : *Bacillus cereus*

From 5 fly samples (*M. domestica*) there are several types of bacteria in the L1a house fly sample from the culture (phenotype) of *Staphylococcus sp* bacteria together with PCR results (genotive), namely *Staphylococcus sp*. L3a samples from the culture results (phenotypes) of *S. aureus* bacteria were the same as the results of PCR (genotypes) namely *Staphylococcus sp*. L4a samples from the culture (phenotypes) of *S. aureus* bacteria were the same as the results of PCR (genotypes), namely *Staphylococcus sp*

Staphylococcus sp is paired or spherical bacteria such as grapes with a diameter of 0.8 micron-1.0 micron, non motile, non-sporical and gram-positive. But sometimes there are those that are gram negative that is in bacteria that have been phagocytosis or in old cultures that are almost dead. *S. coccus* bacteria is often found as a normal micro flora on the skin and mucous membranes in humans. Can be a cause of infection both in humans and animals. This type of bacteria can produce enterotoxins that cause food contamination and cause poisoning in humans. This bacterium grows well at human body temperature and also in food that is stored at room temperature and produces toxins at that temperature. This toxin is called enterotoxin because it can cause gastroenteritis or inflammation of the lining of the intestinal tract.

Classification of the *Staphylococcus sp* bacteria as follows:

Kingdom : Bacteria
Phylum : Firmicutes
Class : Cocci
Ordo : Bacillales
Family : Bacillaceae
Genus : Staphylococcaceae
Spesies : *Staphylococcus sp*

The L4b sample from the culture results (phenotype) ie *P. stuartii* bacteria was the same as the PCR results (genotive) ie *P. stuartii* bacteria. *P. stuartii* is a member of normal intestinal flora. All of them cause urinary tract infections and are often resistant to antimicrobial treatment.

The classification of *P. stuartii* bacteria is as follows:

Kingdom : Bacteria
Phylum : Proteobacteria
Class : Gamma Proteobacteria
Ordo : Enterobacteriales
Family : Enterobacteriaceae
Genus : Providencia
Spesies : *Providencia stuartii*

The results of this study prove that on the wing of the fly (*M. domestica*) there are several types of bacteria on the right and left flies of the fly, the results of this study only indicate the presence of pathogenic bacteria on the wing of the fly, but it is not certain that the bacteria are only on the left wing or right. Likewise, the presence of drugs as anti-bacterial or anti-poison does not rule out the possibility that from one of the right wing and left wing of the fly there are anti-bacterial and anti-poison for the antidote to pathogenic bacteria.

Conclusion

The conclusions of this research are:

1. From 5 fly samples, there are pathogenic bacteria on the left wing and right wing flies (*M. domestica*) from canteen fly samples L2b, L4a, and L5a, namely *B. cereus* bacteria.
2. From 5 fly samples there are pathogenic bacteria on the left wing and right wing flies (*M. domestica*) from house fly samples L1a, L3a, and L4a namely *Staphylococcus sp*. While the L4b sample was *Providencia stuartii*.

REFERENCES

1. Lemaitre B, Hoffmann J. The host defense of *Drosophila melanogaster*. *Ann Rev Imm.* 2007;25:697–743. doi: 10.1146/annurev.immunol.25.022106.141615. [PubMed] [CrossRef] [Google Scholar]
2. Ahmad, Intan et al., Resistance of house flies, *Musca domestica* Linnaeus (Diptera: Muscidae) of four cities in Indonesia to permethrin and propoxur. November 2015, Vol. 12 No. 3, 123–128 Online version: <http://jurnal.pei-pusat.org>
3. Samaila, A., 2013, Identifikasi Bakteri di Udara Ruang Perawatan Intensif Rumah Sakit Wahidin Sudirohusodo dengan Universal Primer dan Sekuensing, TESIS S2 Biomedik Mikrobiologi, Kedokteran, UNHAS, Makassar. Indonesia
4. Dwijoesepuro. 1990. Dasar-Dasar Mikrobiologi. Djambatan. Malang ;73, 74.
5. ***Press Release American Society for Microbiology*** dalam <https://gakken-idn.id/articles/mekanisme-acinetobacter-baumannii-yang-sering-resisten-terhadap-banyak-obat>
6. Bakteri Acinetobacter Baumann Ratna Sari Wijaya, Cucunawang Sih. *MEDICINUS JURNAL KEDOKTERAN UNIVERSITAS PELITA HARAPAN*. Vol. 3 No. 10 Februari 2012 - Mei 2012, Diterbitkan oleh Fakultas Kedokteran, Universitas Pelita Harapan, Indonesia ISSN 1978-3094
7. Procop GW, Cockerill F. Enteritis Caused by *Escherichia coli* & *Shigella* & *Salmonella* Species. In: Wilson WR, Drew WL, Henry NK, et al, Editors. *Current Diagnosis and Treatment in Infectious Disease*, New York: Lange Medical Books, 2003. 584 - 66.
8. Ciesla WP, Guerrant RL. Infectious Diarrhea. In: Wilson WR, Drew WL, Henry NK, et al editors. *Current Diagnosis and Treatment in Infectious Disease*. New York: Lange Medical Books, 2003. 225 - 68.
9. Guerrant RL, Gilder TV, Steiner TS, et al. Practice Guidelines for the Management of Infectious Diarrhea. *Clinical Infectious Diseases* 2001;32:331-51.
10. Lung E, Acute Diarrheal Disease. In: Friedman SL, McQuaid KR, Grendell JH, editors. *Current Diagnosis and Treatment in Gastroenterology*. 2nd edition. New York: Lange Medical Books, 2003. 131 - 50.
11. Pedomam Pemberantasan Penyakit Diare. Menteri Kesehatan Republik Indonesia. Available from : <http://www.depkes.go.id/downloads/SK1216-01.pdf>
12. Jones ACC, Farthing MJG. Management of infectious diarrhoea. *Gut* 2004; 53:296-305.
13. Tjaniadi P, Lesmana M, Subkti D, et al. Antimicrobial Resistance of Bacterial Pathogens Associated with Diarrheal Patients in Indonesia. *Am J Trop Med Hyg* 2003; 68(6): 666-10.
14. Hendarwanto. Diare akut Karena Infeksi, Dalam: Waspadji S, Rachman AM, Lesmana LA, dkk, editor. *Buku Ajar Ilmu Penyakit Dalam Jilid I*. Edisi ketiga. Jakarta: Pusat Informasi dan Penerbit Bagian Ilmu Penyakit Dalam FKUI ;1996. 451-57.
15. Soewondo ES. Penatalaksanaan diare akut akibat infeksi (Infectious Diarrhoea). Dalam : Suharto, Hadi U, Nasronudin, editor. *Seri Penyakit Tropik Infeksi Perkembangan Terkini Dalam Pengelolaan Beberapa penyakit Tropik Infeksi*. Surabaya : Airlangga University Press, 2002. 34 – 40.

16. Rani HAA. Masalah Dalam Penatalaksanaan Diare Akut pada Orang Dewasa. Dalam: Setiati S, Alwi I, Kasjmir YI, dkk, Editor. Current Diagnosis and Treatment in Internal Medicine 2002. Jakarta: Pusat Informasi Penerbitan Bagian Penyakit Dalam FK UI, 2002. 49-56.
17. Tatalaksana Penderita Diare. Available from : <http://www.depkes.go.id/downloads/diare.pdf>.
T.P. Loch* and M. Faisal. Isolation of Pantoea agglomerans from Brown Trout (*Salmo trutta*) from Gilchrist Creek, Michigan, USA . Bull. Eur. Ass. Fish Pathol., 27(5) 2007, 200. Department of Pathobiology and Diagnostic Investigation, College of Veterinary Medicine, Michigan State University, East Lansing, MI 48824.

DOKUMEN

191114 Feedback oleh Lisa Martin Ph.D

IDENTIFICATION of PATHOGENIC BACTERIA FROM THE DOMESTIC FLY, *Musca domestica*

ABSTRACT

1. What is the problem. The purpose of this research to see what is to determine which bacteria, are present in the wings of flies (*Musca domestica*), are pathogenic towards humans. **2. How did you approach it ...** using (biochemical tests and molecular identification-) This research is A qualitative approach using (insert) descriptive-explorative models to determine the populations of bacteria existing on the wings of domestic flies (*Musca domestica*). *This research will be a model in making antibacterial in humans sourced from pathogenic bacteria in the fly (move).* Samples were collected from two locations; cafeteria and residence (n = 5 from each) and the left and right wings identified from each sample. The number of samples in this empirically as much as 10 flies each of five flies from the cafeteria and 5 from the flies home to 10 flies were separated wings left and right. Furthermore, Growth of bacteria was performed by the wing was inoculation into on a medium composed of BHIB, NA, MC, and SS (spell out in full) for x days, or until to grow the bacterial growth was sustained. **3. What are the results ...** The results of Microbiological examination found identified different pathogenic bacteria present on the wings of flies found at each location. The flies from the cafeteria are primarily *Bacillus* bacteria, while the and wings of flies from the house are the bacterium were *Staphylococcus aureus*. DNA sequencing methods were used to clone the 16s rRNA. **4. Outcomes/results ...** Molecular test results found Comparison of the DNA sequences with those on databases enabled identification of the pathogenic bacterial strains from the in wings of cafeteria flies as are *Bacillus cereus* bacteria, while the samples-whereas flies from house were are *Staphylococcus sp.* **5. Meaning and relevance of the study ...** These results provide essential information that can be used to develop antimicrobial treatments for those patients infected in these locations. of this study indicate the presence of pathogenic bacteria on the wings of the fly.

Keywords: Bacterial Pathogens, flies wing (*Musca domestica*)

Background /Introduction

The ability to defend oneself from parasites and pathogens (natural enemies) is essential for life, and animals have conserved sophisticated mechanisms of defence referred to as the innate immune system. The innate immune response requires recognition, signaling, and activation of defensive mechanisms. This defence response culminates in the synthesis and secretion of immune effectors, such as antimicrobial peptides (AMPs) -- host-encoded antibiotics that directly combat invading microorganisms (Lemaitre, 2007) ✓

The common house fly, *Musca domestica* Linnaeus, is a pest that is often found around residential areas, livestock and in the food industry. Apart from that, Importantly, this insect is too known to be as a mechanical vector of various diseases that are harmful to human health, such as, like cholera, typhus, diarrhea, and dysentery (Ahmad, 2015).

Here we report ~~Based on the description above, it is necessary to conduct~~ research that examines the presence of pathogenic bacteria ~~and then~~ in order to explore the possibility of anti-bacterial peptides within the wings of *M. domestica* flies.

MATERIALS AND METHODS

Material

Aquades, medium *Nutrient Agar* (NA), medium MCA (*Mac Conkey Agar*), medium SSA (*Salminella Shigella Agar*), medium MSA (*Manitol Salt Agar*), larutan pewarnaan Gram (alcohol 96%, kristal violet, Iodium, Safranin), biochemist activity test medium (TSIA test, motility test, reagen kovac, indol test, citrat test and uji urea test), tube, ethanol 96%, protease, buffer AL-mix, parafilm (*Sigma*, Cat. No P 7543), primer forward, primer reverse, loading dye, Agarose, Marker 100bp, Kit ekstraksi DNA dan TBE Buffer 10x.

Methods

Catching Fly *Musca domestica*

Catching flies using insect net, 5x capture was taken and also using adhesive paper which was placed at several sampling points of the location of the cafeteria and home from 09.00 AM until 10.00 AM. The identification of flies was done macroscopically and microscopically (with a stereomicroscope) ~~at the Entomology Laboratory of the Faculty of Mathematics and Natural Sciences, Hasanuddin University~~ and was based on all images in the anatomical structure outside the fly's body.

Sample Preparation

In this study a sample of 5 flies was used. Each wing flies are separated from its body left and right wings where the determination of the left wing and right wing of the fly is determined by following the direction of the body. The wings of the fly are put into a test tube and then inoculated into a liquid medium that is at BHIB then incubated in the incubator for 24 hours at 37 °C. The culture of BHIB experienced turbidity. Then inoculation on medium NA, MCA, and SSA was then carried out bacterial characterization.

Microscopic Morphological Identification with Gram Staining

Bacteria were identified after taking a drop of the growth medium onto ~~and~~ ~~The objective~~ a clean glass slide. ~~is cleaned with 96% ethanol alcohol and then~~ The sample was fixed by drying using a spirits lamp. ~~, then the active isolate is taken aseptically and placed on the glass of the object~~

~~Refixed again on the spiritus lamp.~~ The sample is treated with ~~After a eol~~ Gram A (violet crystal) paint 2-3 drops for 1 minute, then washed with running water and dried in the air. After that it is dropped with Gram B (Iodine) for 1 minute, washed with running water and dried in the air. Then it is dropped with Gram C (Alcohol 96%) for 30 seconds, then washed with running water and dried in the air. Finally it is dropped with Gram D (Safranin) for 45 seconds, then washed

with running water and excess water removed with absorbent paper. This observation is done by looking at the shape and color of cells under a microscope with a certain magnification.

Biochemical Assay

Bacteria were tested~~Biochemical~~ or metabolic activity assay are various chemical reactions that take place in the body of living things to sustain life. Various kinds of chemical tests are Catalase Test, MIO Test (Motility Indol Ornithine), TSIA Test (Triple Sugar Iron agar), SIM Test, Urea Test, and Citrate Test (Dwijoseputro, 1990).

Molecular Identification

DNA Extraction

DNA extraction is done in accordance with the procedures of QIAamp® DNA kit (QIAGEN) A total of 140 mL of bacterial swab (sample) mixed into 1.5 ml micro-tubes containing 560 mL of buffer AVL then vortex for 1 minute and incubated at room temperature for 10 minutes. Tubes were centrifuged for a while to reduce fluid tube attached to the lid, then added 560 mL of absolute ethanol into the tube and vortex 1 minute. A total of 630 mL mixture inserted into the column and then centrifuged at 8000 RPM for 1 minute in order the solution out of the column and into the reservoir tube and then discarded, while the DNA remained in the column. Column washed with wash solution containing ethanol that is AW1 and AW2 respectively by adding 500 mL and centrifuge at 8000 rpm for 1 minute. To remove excess wash solution that may remain in the column, centrifuge at 12,000 RPM for 1 minute. Reservoir tube was then replaced with 1.5 ml sterile eppendorf tube. To release the DNA trapped in the column added 60 mL elution solution AVE (AVE buffer) and then incubated at 50 °C for 1 minute. Centrifugation at 12,000 rpm for 1 minute, liquid containing the DNA deposited in a sterile tube.

DNA Amplification

A master mix containing 1 mL U1, U2 1 mL, 5 mL 10X buffer, 2 mL 25 mM MgCl₂, 1 mL of 10 mM dNTPs, 0.25 mL of hot start, 29.75 mL H₂O and 10 mL of DNA. Dissolving 10 mL of supernatant and 40 mL master mix so that the total volume of 50 uL sample then put in a PCR machine. PCR cycle stages, namely denaturation, annealing and extension, carried out at a temperature of 94°C for 30 seconds, 50°C for 30 seconds and 72°C for 1 minute 30 seconds for the second stage (stage 35 cycles to 30 cycles for the first and second stage). PCR cycle begins with a pre-denaturation step at 94°C for 5 minutes and ended with a final extension step at 72°C for 5 minutes¹⁴.

Gel Agarose Electrophoresis

a 2% agarose was used in this study. A total of 5 mL ethidium bromide solution (10 mg / mL) was added to the agarose gel, TAE solution was then added to the electrophoresis tank to cover the upper surface of the gel. Into each well, put 5 mL of PCR product was mixed with 1 mL after loading dye solution (40% sucrose, 0.25% bromophenolblue). In one of the wells included 5 mL (0.5 mg) of DNA molecular weight marker XIV (100 bp) as a DNA size standard. Electrophoresis device is run by giving power to the voltage to 80 volts (V) for 30 minutes. Once the process is complete agarose gel electrophoresis, the gel was entered in a Gel Doc XR (Biorad, USA).

DNA Sequencing

Sequencing data analysis was performed using the DNA star software program. For sequence alignment analysis, it is done by comparing the sequences obtained (queries) with those already present at Gene Bank with the NCBI internet site search database www.ncbi.nlm.nih.gov using the BLAST (Basic Local Alignment Search Tool). The size of the PCR amplification results is determined by comparing the position of the size of the DNA marker (Marker) with the size of the sample fragment. Positive results are indicated by the band at the size of 996 bp. (samaila, 2013).

Result

1. Isolation of bacteria on the wings of flies (*M. domestica*) Cafeteria fly samples

From 5 samples of flies (*M. domestica*) separated right wing (B) and left wing (A) which were inoculated on NA (Nutrient Agar), MCA (Mac Conkey Agar), and SSA (Salmonella Shigella Agar) medium. After that, gram staining was done on all samples that were overgrown with bacteria on NA medium only. Furthermore, molecular identification, in the molecular identifier, only a few samples were tested molecularly because the samples were different from L1a, L1b, L2a, L3a, L3b, and L5b. L4a, and L5a alone are continued to the molecular test stage.

a. Isolat (L2a)

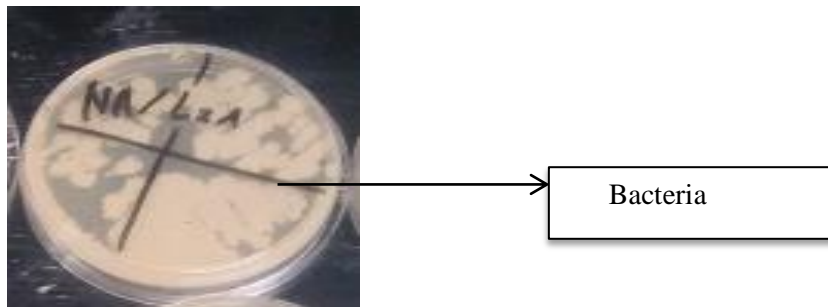

Figure 4.2 Morphology of colony bacteria in NA Medium

b. Isolat (L2a)



Figure 4.3 No growth of bacteria in MCA medium

c. Isolat (L3a, L3b)



Figure 4.4 No growth of bacteria in SSA medium.

d. Isolat (L1a)

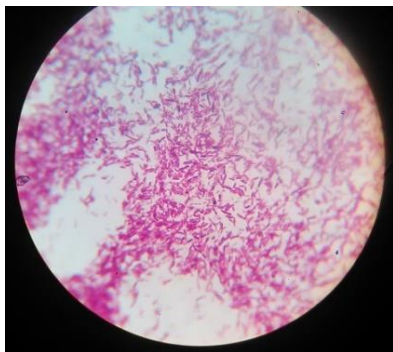
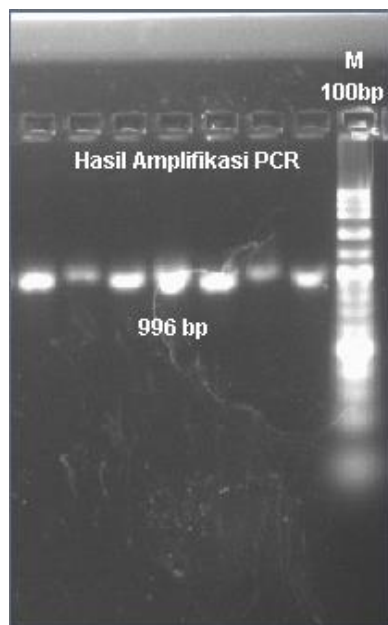

Figure 4.5 Morphology of bacteria after staining (mikroskop view)

Table 4.1 Test results for gram staining on the wings of flies (*M. domestica*) Cafeteria fly samples

No.	Kind of Test	Code of Isolat of (<i>M. domestica</i>) Cafeteria fly samples									
		L1a	L1b	L2a	L2b	L3a	L3b	L4a	L4b	L5a	L5b
1	Morphology (gram staining)	<i>Basil</i>	<i>Basil</i>	<i>Basil</i>	<i>Basil</i>	<i>Basil</i>	<i>Basil</i>	<i>Basil</i>		<i>Basil</i>	<i>Basil</i>
2	NA medium	+	+	+	+	+	+	+	*	+	+

(+) Positive. (-) Negative. (*) no growth



Molecular identification

Figure 4.6 Electrophoresis at Geldoc using marker 1 kb

Isolat L2a, L3a and L5a lay on 996 bp.

Sequencing nitrogen base

```
GGGGATTTTCGGATTTTTGGGCGTAAGCGCGCGCAGGTGGTTTCTTAAGTCTGATGTG
AAAGCCCACGGCTCAACCGTGGAGGGTCATTGGAAACTGGGAGACTTGAGTGCAGA
AGAGGAAAGTGGAATTCCATGTGTAGCGGTGAAATGCGTAGAGATATGGAGGAACA
CCAGTGGCGAAGGCGACTTTCTGGTCTGTAAGTACTGACACTGAGGCGCGAAAGCGTGG
GGAGCAAACAGGATTAGATACCCTGGTAGTCCACGCCGTAAACGATGAGTGCTAAG
TGTTAGAGGGTTTCCGCCCTTTAGTGCTGAAGTTAACGCATTAAGCACTCCGCCTGG
GGAGTACGGCCGCAAGGCTGAAACTCAAAGGAATTGACGGGGGCCCGCACAAAGCG
GTGGAGCATGTGGTTTAATTTCGAAGCAACGCGAAGAACCTTACCAGGTCTTGACATC
CTCTGACAACCCTAGAGATAGGGCTTCTCCTTCGGGAGCAGAGTGACAGGTGGTGC
ATGGTTGTCGTCAGCTCGTGTGAGATGTTGGGTAAAGTCCCGCAACGAGCGCAA
CCCTTGATCTTAGTTGCCATCATTTAGTTGGGCACTCTAAGGTGACTGCCGGTGACA
AACCGGAGGAAGGTGGGGATGACGTCAAATCATCATGCCCTTATGACCTGGGCTA
CACACGTGCTACAATGGACGGTACAAAGAGCTGCAAGACCGCGAGGTGGAGCTAAT
CTCATAAAACCGTTCTCAGTTCGGATTGTAGGCTGCAACTCGCCTACATGAAGCTGG
AATCGCTAGTAATCGCGGATCAGCATGCCGCGGTGAATACGTTCCCGGGCCTTGTAC
ACACCGCCCGTCACACCACGAGAGTTTGTAACACCCAAAATCGGTGGGGGTAACT
TTTTTGGAGCCGGCCTCCTAAAGGGGGGACAGGATAATTGGGGTGGAGTCTCTATCA
AGGTTATCGCATAAAAGAAGATTCTCTCT
```

2. Isolation of bacteria on the wings of flies (*M. domestica*) Home fly samples

From 5 fly (*M. domestica*) samples, each wing separated and inoculated on NA, MCA and SS medium, 30 isolates were obtained, 10 NA medium isolates, 10 MCA medium isolates, and 10 isolates on SS medium. The results of isolates from NA, MCA, and SSA medium were only NA and MCA medium that had bacterial growth, whereas in the SSA medium there was no bacterial growth. Furthermore, testing the salt staining of L1a, L1b, L2b, L3a, L3b, L4a samples on NA medium and L4b samples on MC medium results obtained from gram staining on NA medium were *Staphylococcus aureus* gram (+) samples on L4b samples that grew the MCA medium is gram (-) bacillus bacteria. After that, the MSA and catalase tests were performed on samples L1a, L1b, L2b, L3a, L3b, and L4a, then biochemical tests. In biochemical tests, only L4b samples are tested because L4b samples only grow in MCA medium and are different from other samples, then the next test is the molecular test. In molecular testing of house fly samples only a few samples are tested because the L3a samples are the same colonies as L3b, and L2b, so the samples tested are molecular samples of L1a, L3a, L4a and L4b.

a. Isolat (L3b)

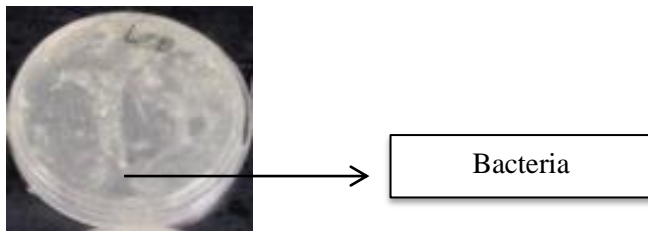
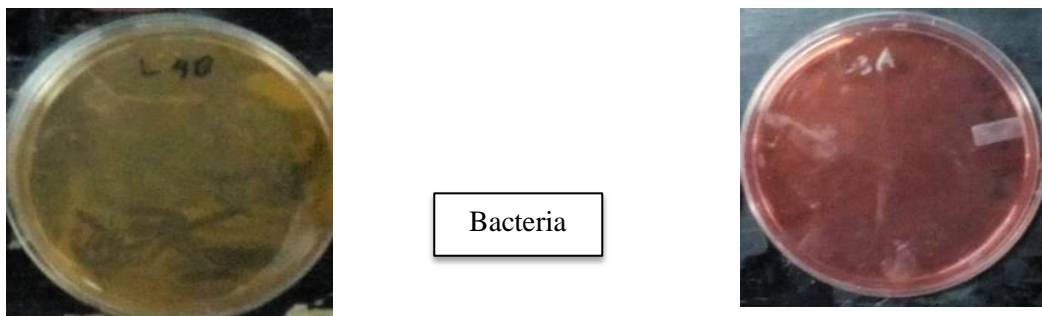

Figure 4.7 Morphology of colony bacteria in NA Medium

b. Isolat (L3a dan L4b)



L4b

L3a

Figure 4.8 Morphology bacteria (L4b)
No growth bacteria in MCA medium (L3a).

c. Isolat (L2a)



Figure 4.9 No growth bacteria in SSA medium

Tabel 4.2 gram staining

No	Morphology (staining gram)	N A	M C	Kata lase	Ur ea	Cit rat	MSA	MSA			TSIA		
								Indo l	Moto lyti	H ₂ S		H ₂ S	Ga s
L1 a	<i>Stapylococcus aureus</i>	+	*	+	*	*	Yello w						
L1 b	<i>Stapylococcus aureus</i>	+	*	*	*	*	red + yellow						
L2 a	*												
L2 b	<i>Stapylococcus aureus</i>	+	*	+	*	*	Yello w						
L3 a	<i>Stapylococcus aureus</i>	+	*	+	*	*	Yello w						
L3 b	<i>Stapylococcus aureus</i>	+	*	+	*	*	Yello w						

L4 a	<i>Stapylococcus aureus</i>	+	*	+	*	*	Yellow						
L4 b	<i>Providencia stuartii</i>		-	*	+	+	*	+	+	-	Alkali acid	-	-
L5 a	*												
L5 b	*												

Molecular Identification

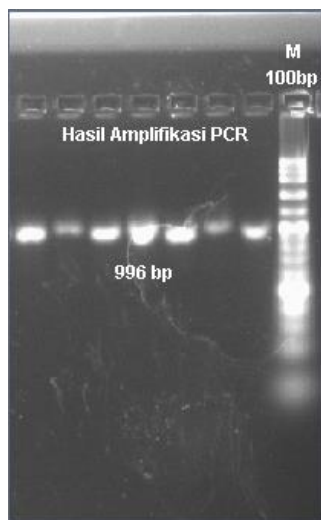

Figure 4.10 Electrophoresis at Geldoc using marker 1 kb
marker 1 kb Isolat L2a, L3a and L5a lay on 996 bp

Sequencing nitrogen base

CTGGATACGGATTATTGGGCGTAAGCGCGCGTAGGCGGTTTCTTAAGTCTGATGTGA
AAGCCCACGGCTCAACCGTGGAGGGTCATTGGAAACTGGGAAACTTGAGTGCAGAA
GAGGAAAGTGGAAATTCATGTGTAGCGGTGAAATGCGCAGAGATATGGAGGAACAC
CAGTGGCGAAGGCGACTTTCTGGTCTGTAAGTACTGACGCTGATGTGCGAAAGCGTGGG
GATCAAACAGGATTAGATACCCTGGTAGTCCACGCCGTAAACGATGAGTGCTAAGT
GTTAGGGGGTTTCCGCCCTTAGTGCTGCAGCTAACGCATTAAGCACTCCGCCTGGG
GAGTACGACCGCAAGGTTGAAACTCAAAGGAATTGACGGGGACCCGCACAAGCGGT
GGAGCATGTGGTTTAATTCGAAGCAACGCGAAGAACCTTACCAAATCTTGACATCCT
TTGACCACTCTAGAGATAGAGCTTTCCCTTCGGGGGACAAAGTGACAGGTGGTGCA
TGGTTGTCGTCAGCTCGTGTGCTGAGATGTTGGGTTAAGTCCCACAACGAGCGCAAC
CCTTAAGCTTAGTTGCCATCATTAAAGTTGGGCACTCTAGGTTGACTGCCGGTGACAA
ACCGGAGGAAGGTGGGGATGACGTCAAATCATCATGCCCTTATGATTTGGGCTAC
ACACGTGCTACAATGGACAATAAAAGGGCAGCTAAACCGCGAGGTCATGCAAATC
CCATAAAGTTGTTCTCAGTTCGGATTGTAGTCTGCAACTCGACTACATGAAGCTGGA
ATCGCTAGTAATCGTAGATCAGCATGCTACGGTGAATACGTTCCCGGGTCTTGTACA
CACCGCCCGTCACACCACGAGAGTTTGTAAACCCGAAGCCGGTGGAGTAACCATT
TATGGAGCTAGCCGTCGAAGGTGGGACAAATGATTGGGGTGAAGTCCTAAGGGGGG
GCCCCATAAAAAAGGGGCCGGGGGG

B. Results & Discussion

In this study researchers took samples of flies from 2 different locations. The first location is in the campus canteen where there is a lot of food in an open place condition, while the second location is housing in a closed condition compared to the open cafeteria conditions. Why use 2 samples with different locations because of its consideration to compare bacteria found in cafeteria wing wings and house fly wing samples.

The result of gram staining of all isolates growing on NA medium is gram (+) bacilli because the bacteria bind to the color of violet crystals and produce a purplish blue color. This is caused by peptidoglycan which is one of the constituent components of bacteria. Color absorption carried out by gram-positive bacteria will be stronger because the composition of peptidoglycan is thicker than gram-negative bacteria. The color produced by gram-positive bacteria will be darker than gram-negative bacteria. The color produced by gram-positive bacteria is purplish blue while gram-negative bacteria will produce light purple to pink. Gram-positive bacteria have a fairly thick cell wall (20-80 nm) and consist of 60 to 100 percent peptidoglycan and cell membrane layers. Whereas in the isolate medium Mc and SS medium there was no bacterial growth.

In the biochemical tests of L4b samples that grew on the MCA test medium that was carried out namely, TSIA, SIM, Citrate, and Urea tests. The results obtained from biochemical tests are: bacteria obtained from L4b samples on MCA medium are as follows, for TSIA: alkali acid, H₂S (-), and gas (+). SIM: indole (+), motility (+), and H₂S (-). Citrat: (+) and Urea: (+).

The motility of L4b isolates was tested by inoculating isolates on MIO medium so that they were erect by using straight ose. MIO test consists of motiles to see the movement of bacteria, indole to determine the indole production of tryptophane and ornithin to observe the color changes that occur in the media. If the bacterial culture spreads from the puncture line then the motility is positive, if a red ring is formed after being given the kovak's solution then indole is positive. L4b isolates showed positive results on indol test and positive motility on L4b isolates.

Testing the citrate medium obtained positive results on L4b isolates. Citrate test was used to see the ability of microorganisms to use citrate as the only source of carbon and energy. For this test, a citrate-koser medium in the form of liquid medium or citrate-simon medium in the form of a solid medium is used. The change in color from green to blue indicates that microorganisms are able to use citrate as the only source of carbon. Whereas in citrate-koser medium, the ability to use citrate is shown by turbidity which indicates growth.

In testing the urea medium, positive results were obtained on L4b isolates. This L4b isolate has the urease enzyme. Urea Broth medium is used to test urease activity. Urease is a hydrolytic enzyme that attacks nitrogen and carbon bonds in amide components such as urea and forms alkaline whose end product is ammonia. The presence of ammonia in the media will cause the indicator color to turn dark pink which indicates that the bacterium has the urease enzyme so that it can be said this reaction shows positive test results.

The process of molecular identification of microorganisms, there are 3 main basic processes, namely extraction, amplification and electrophoresis. At the extraction stage there is separation of DNA strands from other cell components.

In this DNA extraction process the Gysnc Genomic DNA Purifucation kit (Geneid) is used. The first stage in DNA isolation is the process of destruction or destruction of membranes and cell walls. Cell splitting (lysis) is the stage from the beginning of DNA isolation aimed at removing the contents of cells. In the lysis process using GSB Geneid buffer. The buffer in addition to having a role in lysis of cell membranes can also play a role in reducing the activity of the enzyme nuclelease which is a degrading enzyme.

In the process of high heating or boiling method for several 5 minutes will cause an increase in cell wall permeability that results in the entry of liquid and other material around the cell and the release of material from the cell. High temperatures are also useful for enzyme inactivation, especially DN-ase which can damage DNA. The heating temperature carried out in this study temperature 60oC for 5 minutes as stated in the geneaid procedure manual.

Temperature that is too high or too long at the time of heating is feared to damage the target DNA and will prolong the extraction process, resulting in the process of removing DNA imperfectly so that it is possible that DNA is trapped in the cell. Elimination of other particles is also not perfect so that it can become an inhibitor in the amplification process.

DNA extraction with a mini column is the most common method of extraction because the results obtained are very good in a short time (compared to the phenol-chlorophorm method)

and lower costs compared to magnetic bead. This method only takes about 1 hour (long enough compared to simple methods).

The extraction process is carried out according to the guideline manual by geneaid using the gSYNC DNA Extraction Kit.

From the results of the electrophoresis, it is known that there are bands that are stranded and parallel to the 1000bp markers. This indicates that the amplified gene fragment has a size of ± 996 bp, so it can be concluded that the process of bacterial amplification was successfully carried out. The next step is to identify bacterial species (L2b), (L4a) and (L5a) for the fly wing samples from the canteen and to isolate wing fly samples from the home namely (L1a), (L3a), and (L4a, L4b) where the PCR results from the isolates it was sent to PT. The Indonesian Genetics Science will then be sent to the 1st BASE in Malaysia for base pair mapping which was successfully amplified. The results (sequencing) obtained from Malaysia are then analyzed in the bank genes using BLAST analysis.

Identification of the 16s rRNA gene begins with the sequencing stage. The 16s rDNA gene amplicon is sequenced to show the nucleotide base sequence. The results of the base sequence analysis are in the form of an electroferogram in the form of base sequences A, T, G, C which arrange the gene base sequence in accordance with the primer used. After the nucleotide base sequence of the 16s rRNA gene is seen, an analysis is carried out using the Bioedit program (Novita, 2011).

The BLAST analysis was carried out with the aim of comparing the results obtained with the results of DNA sequences from around the world from the results deposited in the gene database of public sequence banks. The BLAST analysis was carried out online on the NCBI website, 2016: (<http://www.ncbi.nlm.nih.gov>).

The results of BLAST isolate L4a were *Bacillus cereus* strain MB401 16S ribosomal RNA gene, partial sequence. *B. cereus* is a rod-shaped bacteria that is spherical and is gram-positive, has large cells compared to other stem bacteria and grows facultatively aerobically. To distinguish *Bacillus cereus* from other *Bacillus*, morphological and biochemical features are used. *Bacillus cereus* is one type of bacteria that enters the genus *Bacillus*. which is found in many foods and can cause pain in humans so it is classified into pathogenic bacteria. This bacterium is able to produce spores that are resistant to heat and dehydration process. Cases of poisoning that occur and have been reported to date are often associated with processed foods made from vegetable flour such as pasta, rice, potatoes, bread and noodles.

The classification of the bacterium *Bacillus cereus* as follows:

Kingdom : Bacteria
Phylum : Firmicutes
Class : Bacilli
Ordo : Bacillales
Family : Bacillaceae
Genus : *Bacillus*
Spesies : *Bacillus cereus*

From 5 fly samples (*M. domestica*) there are several types of bacteria in the L1a house fly sample from the culture (phenotype) of *Staphylococcus sp* bacteria together with PCR results (genotype), namely *Staphylococcus sp*. L3a samples from the culture results (phenotypes) of *S. aureus* bacteria were the same as the results of PCR (genotypes) namely *Staphylococcus sp*. L4a samples from the culture (phenotypes) of *S. aureus* bacteria were the same as the results of PCR (genotypes), namely *Staphylococcus sp*

Staphylococcus sp is paired or spherical bacteria such as grapes with a diameter of 0.8 micron-1.0 micron, non motile, non-sporical and gram-positive. But sometimes there are those that are gram negative that is in bacteria that have been phagocytosis or in old cultures that are almost dead. *S. coccus* bacteria is often found as a normal micro flora on the skin and mucous membranes in humans. Can be a cause of infection both in humans and animals. This type of bacteria can produce enterotoxins that cause food contamination and cause poisoning in humans. This bacterium grows well at human body temperature and also in food that is stored at room temperature and produces toxins at that temperature. This toxin is called enterotoxin because it can cause gastroenteritis or inflammation of the lining of the intestinal tract.

Classification of the *Staphylococcus sp* bacteria as follows:

Kingdom : Bacteria
Phylum : Firmicutes
Class : Cocci
Ordo : Bacillales
Family : Bacillaceae
Genus : Staphylococcaceae
Spesies : *Staphylococcus sp*

The L4b sample from the culture results (phenotype) ie *P. stuartii* bacteria was the same as the PCR results (genotype) ie *P. stuartii* bacteria. *P. stuartii* is a member of normal intestinal flora. All of them cause urinary tract infections and are often resistant to antimicrobial treatment.

The classification of *P. stuartii* bacteria is as follows:

Kingdom : Bacteria
Phylum : Proteobacteria
Class : Gamma Proteobacteria
Ordo : Enterobacteriales
Family : Enterobacteriaceae
Genus : Providencia

Spesies : *Providencia stuartii*

The results of this study prove that on the wing of the fly (*M. domestica*) there are several types of bacteria on the right and left flies of the fly, the results of this study only indicate the presence of pathogenic bacteria on the wing of the fly, but it is not certain that the bacteria are only on the left wing or right. Likewise, the presence of drugs as anti-bacterial or anti-poison does not rule out the possibility that from one of the right wing and left wing of the fly there are anti-bacterial and anti-poison for the antidote to pathogenic bacteria.

Conclusion

The conclusions of this research are:

1. From 5 fly samples, there are pathogenic bacteria on the left wing and right wing flies (*M. domestica*) from canteen fly samples L2b, L4a, and L5a, namely *B. cereus* bacteria.
2. From 5 fly samples there are pathogenic bacteria on the left wing and right wing flies (*M. domestica*) from house fly samples L1a, L3a, and L4a namely *Staphylococcus* sp. While the L4b sample was *Providencia stuartii*.

REFERENCES

1. Lemaitre B, Hoffmann J. The host defense of *Drosophila melanogaster*. *Ann Rev Imm.* 2007;25:697–743. doi: 10.1146/annurev.immunol.25.022106.141615. [PubMed] [CrossRef] [Google Scholar]
2. Ahmad, Intan et al, Resistance of house flies, *Musca domestica* Linnaeus (Diptera: Muscidae) of four cities in Indonesia to permethrin and propoxur. November 2015, Vol. 12 No. 3, 123–128 Online version: <http://jurnal.pei-pusat.org>
3. Samaila, A., 2013, Identifikasi Bakteri di Udara Ruang Perawatan Intensif Rumah Sakit Wahidin Sudirohusodo dengan Universal Primer dan Sekuensing, TESIS S2 Biomedik Mikrobiologi, Kedokteran, UNHAS, Makassar. Indonesia
4. Dwijoesepuro. 1990. Dasar-Dasar Mikrobiologi. Djembatan. Malang ;73, 74.
5. *Press Release American Society for Microbiology* dalam <https://gakken-idn.id/articles/mekanisme-acinetobacter-baumannii-yang-sering-resisten-terhadap-banyak-obat>
6. Bakteri Acinetobacter Baumannii Ratna Sari Wijaya, CucunawangSih. *MEDICINUS JURNAL KEDOKTERAN UNIVERSITAS PELITA HARAPAN*. Vol. 3 No. 10 Februari 2012 - Mei 2012, Diterbitkan oleh Fakultas Kedokteran, Universitas Pelita Harapan, Indonesia ISSN 1978-3094
7. Procop GW, Cockerill F. Enteritis Caused by *Escherichia coli* & *Shigella* & *Salmonella* Species. In: Wilson WR, Drew WL, Henry NK, et al, Editors. *Current Diagnosis and Treatment in Infectious Disease*, New York: Lange Medical Books, 2003. 584 - 66.

8. Ciesla WP, Guerrant RL. Infectious Diarrhea. In: Wilson WR, Drew WL, Henry NK, et al editors. *Current Diagnosis and Treatment in Infectious Disease*. New York: Lange Medical Books, 2003. 225 - 68.
9. Guerrant RL, Gilder TV, Steiner TS, et al. Practice Guidelines for the Management of Infectious Diarrhea. *Clinical Infectious Diseases* 2001;32:331-51.
10. Lung E, Acute Diarrheal Disease. In: Friedman SL, McQuaid KR, Grendell JH, editors. *Current Diagnosis and Treatment in Gastroenterology*. 2nd edition. New York: Lange Medical Books, 2003. 131 - 50.
11. Pedoman Pemberantasan Penyakit Diare. Menteri Kesehatan Republik Indonesia. Available from : <http://www.depkes.go.id/downloads/SK1216-01.pdf> 5. Manatsathit S, Dupont HL, Farthing MJG, et al. Guideline for the Management of acute diarrhea in adults. *Journal of Gastroenterology and Hepatology* 2002;17: S54-S71.
12. Jones ACC, Farthing MJG. Management of infectious diarrhoea. *Gut* 2004; 53:296-305.
13. Tjaniadi P, Lesmana M, Subekti D, et al. Antimicrobial Resistance of Bacterial Pathogens Associated with Diarrheal Patients in Indonesia. *Am J Trop Med Hyg* 2003; 68(6): 666-10.
14. Hendarwanto. Diare akut Karena Infeksi, Dalam: Waspadji S, Rachman AM, Lesmana LA, dkk, editor. *Buku Ajar Ilmu Penyakit Dalam Jilid I*. Edisi ketiga. Jakarta: Pusat Informasi dan Penerbit Bagian Ilmu Penyakit Dalam FKUI ;1996. 451-57.
15. Soewondo ES. Penatalaksanaan diare akut akibat infeksi (Infectious Diarrhoea). Dalam : Suharto, Hadi U, Nasronudin, editor. *Seri Penyakit Tropik Infeksi Perkembangan Terkini Dalam Pengelolaan Beberapa penyakit Tropik Infeksi*. Surabaya : Airlangga University Press, 2002. 34 – 40.
16. Rani HAA. Masalah Dalam Penatalaksanaan Diare Akut pada Orang Dewasa. Dalam: Setiati S, Alwi I, Kasjmir YI, dkk, Editor. *Current Diagnosis and Treatment in Internal Medicine* 2002. Jakarta: Pusat Informasi Penerbitan Bagian Penyakit Dalam FK UI, 2002. 49-56.
17. Tatalaksana Penderita Diare. Available from : <http://www.depkes.go.id/downloads/diare.pdf>.
T.P. Loch* and M. Faisal. Isolation of *Pantoea* agglomerans from Brown Trout (*Salmo trutta*) from Gilchrist Creek, Michigan, USA . *Bull. Eur. Ass. Fish Pathol.*, 27(5) 2007, 200. Department of Pathobiology and Diagnostic Investigation, College of Veterinary Medicine, Michigan State University, East Lansing, MI 48824.

DOKUMEN

191115 Feedback oleh Lisa Martin Ph.D

IDENTIFICATION OF PATHOGENIC BACTERIA FROM THE DOMESTIC FLY, *Musca domestica*

ABSTRACT

The purpose of this research is to determine which bacteria, present in the wings of flies (*Musca domestica*), are pathogenic towards humans. A qualitative approach using microbiological, biochemical and molecular tests identification to determine the populations of bacteria existing on the wings of domestic flies (*Musca domestica*). Samples were collected from two locations; cafeteria and residence (n = 5 from each) and the left and right wings identified from each sample. Samples of each wings were inoculated in growth media until bacterial growth was sustained. Microbiological examination identified different pathogenic bacteria present on the wings of flies found at each location. The flies from the cafeteria primarily *Bacillus* bacteria, while the wings of flies from the house were *Staphylococcus* bacteria. DNA sequencing methods were used to clone the 16s rRNA. Comparison of the DNA sequences with those on databases enabled identification of the pathogenic bacterial strains from the wings of cafeteria flies as *Bacillus cereus* bacteria whereas flies from house were *Staphylococcus sp* bacteria. These results provide essential information that can be used to develop antimicrobial treatments for those patients infected in these locations. This research will be a model in making antibacterial in humans sourced from pathogenic bacteria in the fly.

Keywords: Bacterial Pathogens, wings of fly, *Musca domestica*

Background /Introduction

The ability to defend oneself from parasites and pathogens (natural enemies) is essential for life, and animals have conserved sophisticated mechanisms of defence referred to as the innate immune system. The innate immune response requires recognition, signaling, and activation of defensive mechanisms. This defence response culminates in the synthesis and secretion of immune effectors, such as antimicrobial peptides (AMPs) -- host-encoded antibiotics that directly combat invading microorganisms (Lemaitre, 2007) ✓

The common house fly, *Musca domestica* Linnaeus, is a pest that is often found around residential areas, livestock and in the food industry. Importantly, this insect is known to be a mechanical vector of various diseases that are harmful to human health, such as, cholera, typhus, diarrhea, and dysentery (Ahmad, 2015).

Here we report research that examines the presence of pathogenic bacteria in order to explore the possibility of anti-bacterial peptides within the wings of *M. domestica* flies.

MATERIALS AND METHODS

Material

ddH₂O (double destillation H₂O), *Nutrient Agar* (NA) medium, MCA (*Mac Conkey Agar*) medium, SSA medium (*Salminella Shigella Agar*), MSA (*Manitol Salt Agar*) medium, Gram staining solution (alcohol 96%, kristal violet, Iodium, Safranin), biochemist activity test medium (TSIA test, motility test, reagen kovac, indol test, citrat test and uji urea test), tube, ethanol 96%, protease, buffer AL-mix, parafilm (*Sigma*, Cat. No P 7543), primer forward, primer reverse, loading dye, Agarose, Marker 100bp, Kit ekstraksi DNA dan TBE Buffer 10x.

Methods

Catching Fly *Musca domestica*

Catching flies using insect net, 5x capture was taken and also using adhesive paper which was placed at several sampling points of the location of the cafeteria and home from 09.00 AM until 10.00 AM. The identification of flies was done macroscopically and microscopically (with a stereomicroscope) and was based on all images in the anatomical structure outside the fly's body ([buku identifikasi lalat](#)).....

Sample Preparation

In this study a sample of 5 flies was used. Each wing flies are separated from its body left and right wings where the determination of the left wing and right wing of the fly is determined by following the direction of the body. The wings of the fly are put into a test tube and then inoculated into a liquid medium that is at BHIB (Brain Heart Infusion Broth) then incubated in the incubator for 24 hours at 37 °C. The culture of BHIB experienced turbidity. Then inoculation on medium NA (Nutrient Agar), MCA (Mac Conkey), and SSA (Salmonella Shigella Agar) was then carried out bacterial characterization.

Microscopic Morphological Identification using Gram Staining

Bacteria were identified after taking a drop of the growth medium onto a clean glass slide. The sample was fixed by drying using a spirits lamp. Refixed again on the spiritus lamp, the sample is treated with Gram A (violet crystal) paint 2-3 drops for 1 minute, then washed with running water and dried in the air. After that it is dropped with Gram B (Iodine) for 1 minute, washed with running water and dried in the air. Then it is dropped with Gram C (Alcohol 96%) for 30 seconds, then washed with running water and dried in the air. Finally it is dropped with Gram D (Safranin) for 45 seconds, then washed with running water and excess water removed with absorbent paper. This observation is done by looking at the shape and color of cells under a microscope with a certain magnification.

Biochemichal Assay

Bacteria were tested metabolic activity assay on various chemical reactions, various kinds of chemical tests are Catalase Test, MIO Test (Motility Indol Ornithine), TSIA Test (Triple Sugar Iron agar), SIM Test (sulphate indol mothility), Urea Test, and Citrate Test (Dwijoesepuro, 1990).

Molecular Identification

DNA Extraction

DNA extraction is done in accordance with the procedures of QIAamp® DNA kit (QIAGEN) A total of 140 mL of bacterial swab (sample) mixed into 1.5 ml micro-tubes containing 560 mL of buffer AVL then vortex for 1 minute and incubated at room temperature for 10 minutes. Tubes were centrifuged for a while to reduce fluid tube attached to the lid, then added 560 mL of absolute ethanol into the tube and vortex 1 minute. A total of 630 mL mixture inserted into the column and then centrifuged at 8000 RPM for 1 minute in order the solution out of the column and into the reservoir tube and then discarded, while the DNA remained in the column. Column washed with wash solution containing ethanol that is AW1 and AW2 respectively by adding 500 mL and centrifuge at 8000 rpm for 1 minute. To remove excess wash solution that may remain in the column, centrifuge at 12,000 RPM for 1 minute. Reservoir tube was then replaced with 1.5 ml sterile eppendorf tube. To release the DNA trapped in the column added 60 mL elution solution AVE (AVE buffer) and then incubated at 50 °C for 1 minute. Centrifugation at 12,000 rpm for 1 minute, liquid containing the DNA deposited in a sterile tube.

DNA Amplification

A master mix containing 1 mL U1, U2 1 mL, 5 mL 10X buffer, 2 mL 25 mM MgCl₂, 1 mL of 10 mM dNTPs (deoxynucleotide triphosphate), 0.25 mL of hot start, 29.75 mL H₂O and 10 mL of DNA. Dissolving 10 mL of supernatant and 40 mL master mix so that the total volume of 50 uL sample then put in a PCR (Polymerase chain reaction) machine. PCR cycle stages, namely denaturation, annealing and extension, carried out at a temperature of 94°C for 30 seconds, 50°C for 30 seconds and 72°C for 1 minute 30 seconds for the second stage (stage 35 cycles to 30 cycles for the first and second stage). PCR cycle begins with a pre-denaturation step at 94°C for 5 minutes and ended with a final extension step at 72°C for 5 minutes¹⁴.

Gel Agarose Electrophoresis

a 2% agarose was used in this study. A total of 5 mL ethidium bromide solution (10 mg / mL) was added to the agarose gel, TAE solution was then added to the electrophoresis tank to cover the upper surface of the gel. Into each well, put 5 mL of PCR product was mixed with 1 mL after loading dye solution (40% sucrose, 0.25% bromophenolblue). In one of the wells included 5 mL (0.5 mg) of DNA molecular weight marker XIV (100 bp) as a DNA size standard. Electrophoresis device is run by giving power to the voltage to 80 volts (V) for 30 minutes. Once the process is complete agarose gel electrophoresis, the gel was entered in a Gel Doc XR (Biorad, USA).

DNA Sequencing

Sequencing data analysis was performed using the DNA star software program. For sequence alignment analysis, it is done by comparing the sequences obtained (queries) with those already present at Gene Bank with the NCBI internet site search database www.ncbi.nlm.nih.gov using the BLAST (Basic Local AlignmentSearch Tool). The size of the

PCR amplification results is determined by comparing the position of the size of the DNA marker (Marker) with the size of the sample fragment. Positive results are indicated by the band at the size of 996 bp. (samaila, 2013).

Result

1. Isolation of bacteria on the wings of flies (*M. domestica*) Cafeteria fly samples

From 5 samples of flies (*M. domestica*) separated right wing (B) and left wing (A) which were inoculated on NA (Nutrient Agar), MCA (Mac Conkey Agar), and SSA (Salmonella Shigella Agar) medium. After that, gram staining was done on all samples that were overgrown with bacteria on NA medium only. Furthermore, molecular identification, in the molecular identifier, only a few samples were tested molecularly because the samples were different from L1a, L1b, L2a, L3a, L3b, and L5b. L4a, and L5a alone are continued to the molecular test stage.

a. Isolat (L2a)

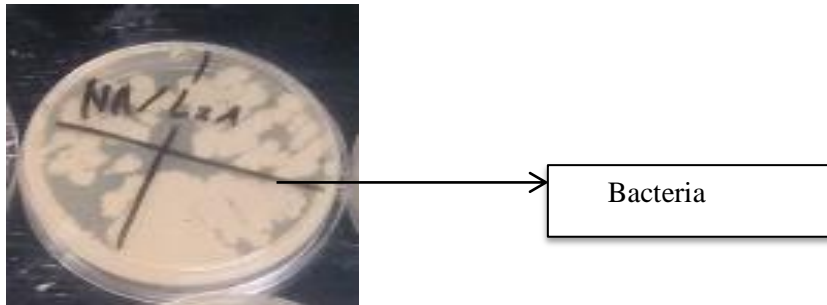

Figure 4.2 Morphology of colony bacteria in NA Medium

b. Isolat (L2a)



Figure 4.3 No growth of bacteria in MCA medium

c. Isolat (L3a, L3b)



Figure 4.4 No growth of bacteria in SSA medium.

d. Isolat (L1a)

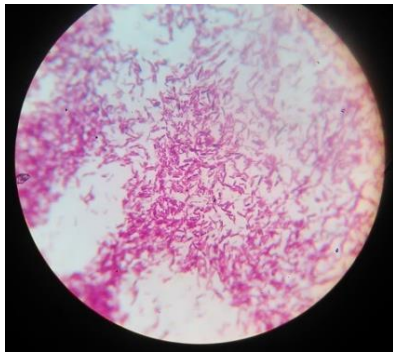

Figure 4.5 Morphology of bacteria after staining (mikroskop view)

Table 4.1 Test results for gram staining on the wings of flies (*M. domestica*) Cafeteria fly samples

No.	Kind of Test	Code of Isolat of (<i>M. domestica</i>) Cafeteria fly samples									
		L1a	L1b	L2a	L2b	L3a	L3b	L4a	L4b	L5a	L5b
1	Morphology (gram staining)	<i>Basil</i>	<i>Basil</i>	<i>Basil</i>	<i>Basil</i>	<i>Basil</i>	<i>Basil</i>	<i>Basil</i>		<i>Basil</i>	<i>Basil</i>
2	NA medium	+	+	+	+	+	+	+	*	+	+

(+) Positive. (-) Negative. (*) no growth

Molecular identification

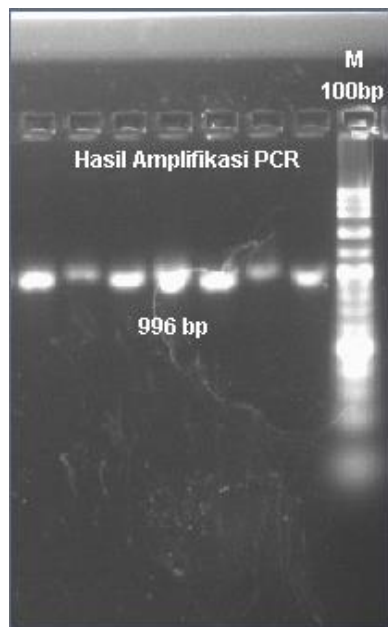

Figure 4.6 Electrophoresis at Geldoc using marker 1 kb

Isolat L2a, L3a and L5a lay on 996 bp.

Sequencing nitrogen base

```
GGGGATTTTCGGATTTTTGGGGCGTAAGCGCGCGCAGGTGGTTTTCTTAAGTCTGATGTG
AAAGCCCACGGCTCAACCGTGGAGGGTTCATTGGAAACTGGGAGACTTGAGTGCAGA
AGAGGAAAGTGGAATTCCATGTGTAGCGGTGAAATGCGTAGAGATATGGAGGAACA
CCAGTGGCGAAGGCGACTTTCTGGTCTGTAAGTACTGACACTGAGGCGCGAAAGCGTGG
GGAGCAAACAGGATTAGATACCCTGGTAGTCCACGCCGTAAACGATGAGTGCTAAG
TGTTAGAGGGTTTTCCGCCCTTTAGTGCTGAAGTTAACGCATTAAGCACTCCGCCTGG
GGAGTACGGCCGCAAGGCTGAAACTCAAAGGAATTGACGGGGGGCCCGCACAAAGCG
GTGGAGCATGTGGTTTAATTGGAAGCAACGCGAAGAACCTTACCAGGTCTTGACATC
CTCTGACAACCCTAGAGATAGGGCTTCTCCTTCGGGAGCAGAGTGACAGGTGGTGC
ATGGTTGTCGTCAGCTCGTGTGCTGAGATGTTGGGTAAAGTCCCGCAACGAGCGCAA
CCCTTGATCTTAGTTGCCATCATTTAGTTGGGCACTCTAAGGTGACTGCCGGTGACA
AACCGGAGGAAGGTGGGGATGACGTCAAATCATCATGCCCTTATGACCTGGGCTA
CACACGTGCTACAATGGACGGTACAAAGAGCTGCAAGACCGCGAGGTGGAGCTAAT
CTCATAAAACCGTTCTCAGTTCGGATTGTAGGCTGCAACTCGCCTACATGAAGCTGG
AATCGCTAGTAATCGCGGATCAGCATGCCGCGGTGAATACGTTCCCGGGCCTTGATC
ACACCGCCCGTCACACCACGAGAGTTTGTAACACCCAAAATCGGTGGGGGTAACT
TTTTTGGAGCCGGCCTCCTAAAGGGGGGACAGGATAATTGGGGTGGAGTCTCTATCA
AGGTTATCGCATAAAAGAAGATTCCTCTCT
```

2. Isolation of bacteria on the wings of flies (*M. domestica*) Home fly samples

From 5 fly (*M. domestica*) samples, each wing separated and inoculated on NA, MCA and SS medium, 30 isolates were obtained, 10 NA medium isolates, 10 MCA medium isolates, and 10 isolates on SS medium. The results of isolates from NA, MCA, and SSA medium were only NA and MCA medium that had bacterial growth, whereas in the SSA medium there was no bacterial growth. Furthermore, testing the salt staining of L1a, L1b, L2b, L3a, L3b, L4a samples on NA medium and L4b samples on MC medium results obtained from gram staining on NA medium were *Staphylococcus aureus* gram (+) samples on L4b samples that grew the MCA medium is gram (-) bacillus bacteria. After that, the MSA and catalase tests were performed on samples L1a, L1b, L2b, L3a, L3b, and L4a, then biochemical tests. In biochemical tests, only L4b samples are tested because L4b samples only grow in MCA medium and are different from other samples, then the next test is the molecular test. In molecular testing of house fly samples only a few samples are tested because the L3a samples are the same colonies as L3b, and L2b, so the samples tested are molecular samples of L1a, L3a, L4a and L4b.

a. Isolat (L3b)

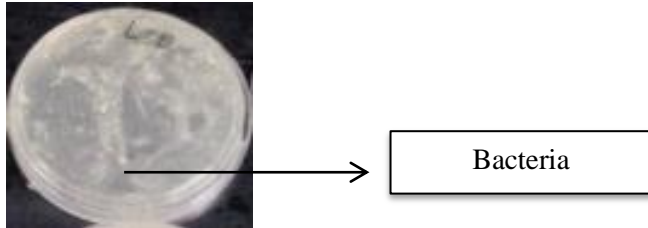
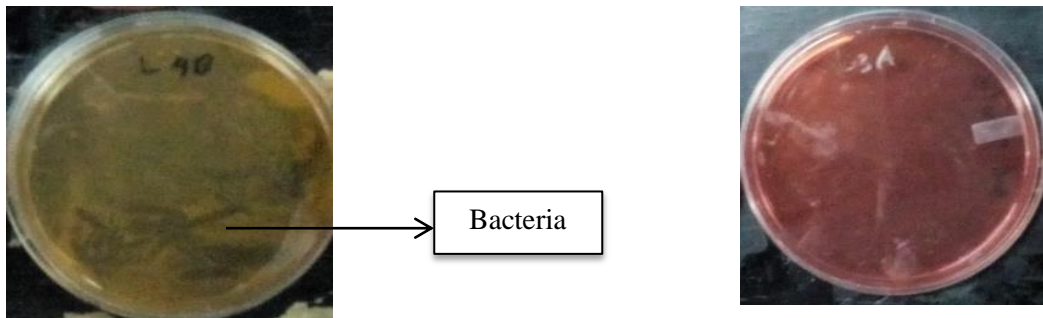

Figure 4.7 Morphology of colony bacteria in NA Medium

b. Isolat (L3a dan L4b)



L4b

L3a

Figure 4.8 Morphology bacteria (L4b)
No growth bacteria in MCA medium (L3a).

c. Isolat (L2a)



Figure 4.9 No growth bacteria in SSA medium

Tabel 4.2 gram staining

No	Morphology (staining gram)	N A	M C	Kata lase	Ur ea	Cit rat	MSA	MSA			TSIA		
								Indo l	Moto lyti	H ₂ S		H ₂ S	Gas
L1 a	<i>Stapylococcus aureus</i>	+	*	+	*	*	Yellow						
L1 b	<i>Stapylococcus aureus</i>	+	*	*	*	*	red + yellow						
L2 a	*												
L2 b	<i>Stapylococcus aureus</i>	+	*	+	*	*	Yellow						
L3 a	<i>Stapylococcus aureus</i>	+	*	+	*	*	Yellow						
L3 b	<i>Stapylococcus aureus</i>	+	*	+	*	*	Yellow						
L4 a	<i>Stapylococcus aureus</i>	+	*	+	*	*	Yellow						
L4 b	<i>Providencia stuartii</i>		-	*	+	+	*	+	+	-	Alkali acid	-	-
L5 a	*												
L5 b	*												

Molecular Identification

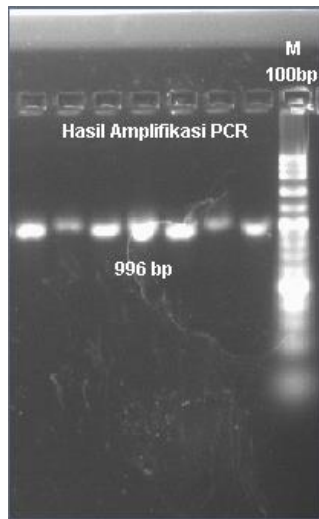

Figure 4.10 Electrophoresis at Geldoc using marker 1 kb
marker 1 kb Isolat L2a, L3a and L5a lay on 996 bp

Sequencing nitrogen base

```
CTGGATACGGATTATTGGGCGTAAGCGCGCGTAGGCCGGTTTCTTAAGTCTGATGTGA
AAGCCACGGCTCAACCGTGGAGGGTCATTGGAAACTGGGAACTTGAGTGCAGAA
GAGGAAAGTGGAATTCCATGTGTAGCGGTGAAATGCGCAGAGATATGGAGGAACAC
CAGTGGCGAAGGCGACTTTCTGGTCTGTAAGTACTGACGCTGATGTGCGAAAGCGTGGG
GATCAAACAGGATTAGATACCCTGGTAGTCCACGCCGTAAACGATGAGTGCTAAGT
GTTAGGGGGTTTCCGCCCTTAGTGCTGCAGCTAACGCATTAAGCACTCCGCCTGGG
GAGTACGACCGCAAGGTTGAAACTCAAAGGAATTGACGGGGACCCGCACAAGCGGT
GGAGCATGTGGTTTAATTCGAAGCAACGCGAAGAACCTTACCAAATCTTGACATCCT
TTGACCACTCTAGAGATAGAGCTTTCCCCTTCGGGGGACAAAGTGACAGGTGGTGCA
TGGTTGTCGTCAGCTCGTGTGTCGTGAGATGTTGGGTAAAGTCCCGCAACGAGCGCAAC
CCTTAAGCTTAGTTGCCATCATTAAAGTTGGGCACTCTAGGTTGACTGCCGGTGACAA
ACCGGAGGAAGGTGGGGATGACGTCAAATCATCATGCCCTTATGATTTGGGCTAC
ACACGTGCTACAATGGACAATACAAAGGGCAGCTAAACCGCGAGGTCATGCAAATC
CCATAAAGTTGTTCTCAGTTCGGATTGTAGTCTGCAACTCGACTACATGAAGCTGGA
ATCGCTAGTAATCGTAGATCAGCATGCTACGGTGAATACGTTCCCGGGTCTTGTACA
```

CACCGCCCGTCACACCACGAGAGTTTGTAACACCCGAAGCCGGTGGAGTAACCATT
TATGGAGCTAGCCGTCGAAGGTGGGACAAATGATTGGGGTGAAGTCCTAAGGGGGG
GCCCCATAAAAAAGGGGCCGGGGGGG

B. Results & Discussion

In this study researchers took samples of flies from 2 different locations. The first location is in the campus canteen where there is a lot of food in an open place condition, while the second location is housing in a closed condition compared to the open cafeteria conditions. Why use 2 samples with different locations because of its consideration to compare bacteria found in cafeteria wing wings and house fly wing samples.

The result of gram staining of all isolates growing on NA medium is gram (+) bacilli because the bacteria bind to the color of violet crystals and produce a purplish blue color. This is caused by peptidoglycan which is one of the constituent components of bacteria. Color absorption carried out by gram-positive bacteria will be stronger because the composition of peptidoglycan is thicker than gram-negative bacteria. The color produced by gram-positive bacteria will be darker than gram-negative bacteria. The color produced by gram-positive bacteria is purplish blue while gram-negative bacteria will produce light purple to pink. Gram-positive bacteria have a fairly thick cell wall (20-80 nm) and consist of 60 to 100 percent peptidoglycan and cell membrane layers. Whereas in the isolate medium Mc and SS medium there was no bacterial growth.

In the biochemical tests of L4b samples that grew on the MCA test medium that was carried out namely, TSIA, SIM, Citrate, and Urea tests. The results obtained from biochemical tests are: bacteria obtained from L4b samples on MCA medium are as follows, for TSIA: alkali acid, H₂S (-), and gas (+). SIM: indole (+), motility (+), and H₂S (-). Citrat: (+) and Urea: (+). The motility of L4b isolates was tested by inoculating isolates on MIO medium so that they were erect by using straight ose. MIO test consists of motiles to see the movement of bacteria, indole to determine the indole production of tryptophane and ornithin to observe the color changes that occur in the media. If the bacterial culture spreads from the puncture line then the motility is positive, if a red ring is formed after being given the kovak's solution then indole is positive. L4b isolates showed positive results on indol test and positive motility on L4b isolates.

Testing the citrate medium obtained positive results on L4b isolates. Citrate test was used to see the ability of microorganisms to use citrate as the only source of carbon and energy. For this test, a citrate-koser medium in the form of liquid medium or citrate-simon medium in the form of a solid medium is used. The change in color from green to blue indicates that microorganisms are able to use citrate as the only source of carbon. Whereas in citrate-koser medium, the ability to use citrate is shown by turbidity which indicates growth.

In testing the urea medium, positive results were obtained on L4b isolates. This L4b isolate has the urease enzyme. Urea Broth medium is used to test urease activity. Urease is a hydrolytic enzyme that attacks nitrogen and carbon bonds in amide components such as urea and

forms alkaline whose end product is ammonia. The presence of ammonia in the media will cause the indicator color to turn dark pink which indicates that the bacterium has the urease enzyme so that it can be said this reaction shows positive test results.

The process of molecular identification of microorganisms, there are 3 main basic processes, namely extraction, amplification and electrophoresis. At the extraction stage there is separation of DNA strands from other cell components.

In this DNA extraction process the Gysnc Genomic DNA Purification kit (Geneid) is used. The first stage in DNA isolation is the process of destruction or destruction of membranes and cell walls. Cell splitting (lysis) is the stage from the beginning of DNA isolation aimed at removing the contents of cells. In the lysis process using GSB Geneid buffer. The buffer in addition to having a role in lysis of cell membranes can also play a role in reducing the activity of the enzyme nuclelease which is a degrading enzyme.

In the process of high heating or boiling method for several 5 minutes will cause an increase in cell wall permeability that results in the entry of liquid and other material around the cell and the release of material from the cell. High temperatures are also useful for enzyme inactivation, especially DN-ase which can damage DNA. The heating temperature carried out in this study temperature 60oC for 5 minutes as stated in the geneaid procedure manual.

Temperature that is too high or too long at the time of heating is feared to damage the target DNA and will prolong the extraction process, resulting in the process of removing DNA imperfectly so that it is possible that DNA is trapped in the cell. Elimination of other particles is also not perfect so that it can become an inhibitor in the amplification process.

DNA extraction with a mini column is the most common method of extraction because the results obtained are very good in a short time (compared to the phenol-chlorophorm method) and lower costs compared to magnetic bead. This method only takes about 1 hour (long enough compared to simple methods).

The extraction process is carried out according to the guideline manual by geneaid using the gSYNC DNA Extraction Kit.

From the results of the electrophoresis, it is known that there are bands that are stranded and parallel to the 1000bp markers. This indicates that the amplified gene fragment has a size of ± 996 bp, so it can be concluded that the process of bacterial amplification was successfully carried out. The next step is to identify bacterial species (L2b), (L4a) and (L5a) for the fly wing samples from the canteen and to isolate wing fly samples from the home namely (L1a), (L3a), and (L4a, L4b) where the PCR results from the isolates it was sent to PT. The Indonesian Genetics Science will then be sent to the 1st BASE in Malaysia for base pair mapping which was successfully amplified. The results (sequencing) obtained from Malaysia are then analyzed in the bank genes using BLAST analysis.

Identification of the 16s rRNA gene begins with the sequencing stage. The 16s rDNA gene amplicon is sequenced to show the nucleotide base sequence. The results of the base

sequence analysis are in the form of an electroferogram in the form of base sequences A, T, G, C which arrange the gene base sequence in accordance with the primer used. After the nucleotide base sequence of the 16s rRNA gene is seen, an analysis is carried out using the Bioedit program (Novita, 2011).

The BLAST analysis was carried out with the aim of comparing the results obtained with the results of DNA sequences from around the world from the results deposited in the gene database of public sequence banks. The BLAST analysis was carried out online on the NCBI website, 2016: (<http://www.ncbi.nlm.nih.gov>).

The results of BLAST isolate L4a were *Bacillus cereus* strain MB401 16S ribosomal RNA gene, partial sequence. *B. cereus* is a rod-shaped bacteria that is spherical and is gram-positive, has large cells compared to other stem bacteria and grows facultatively aerobically. To distinguish *Bacillus cereus* from other *Bacillus*, morphological and biochemical features are used. *Bacillus cereus* is one type of bacteria that enters the genus *Bacillus*. which is found in many foods and can cause pain in humans so it is classified into pathogenic bacteria. This bacterium is able to produce spores that are resistant to heat and dehydration process. Cases of poisoning that occur and have been reported to date are often associated with processed foods made from vegetable flour such as pasta, rice, potatoes, bread and noodles.

The classification of the bacterium *Bacillus cereus* as follows:

Kingdom : Bacteria
Phylum : Firmicutes
Class : Bacilli
Ordo : Bacillales
Family : Bacillaceae
Genus : *Bacillus*
Spesies : *Bacillus cereus*

From 5 fly samples (*M. domestica*) there are several types of bacteria in the L1a house fly sample from the culture (phenotype) of *Staphylococcus sp* bacteria together with PCR results (genotive), namely *Staphylococcus sp*. L3a samples from the culture results (phenotypes) of *S. aureus* bacteria were the same as the results of PCR (genotypes) namely *Staphylococcus sp*. L4a samples from the culture (phenotypes) of *S. aureus* bacteria were the same as the results of PCR (genotypes), namely *Staphylococcus sp*

Staphylococcus sp is paired or spherical bacteria such as grapes with a diameter of 0.8 micron-1.0 micron, non motile, non-sporical and gram-positive. But sometimes there are those that are gram negative that is in bacteria that have been phagocytosis or in old cultures that are almost dead. *S. coccus* bacteria is often found as a normal micro flora on the skin and mucous membranes in humans. Can be a cause of infection both in humans and animals. This type of bacteria can produce enterotoxins that cause food contamination and cause poisoning in humans. This bacterium grows well at human body temperature and also in food that is stored at room temperature and produces toxins at that temperature. This toxin is called enterotoxin because it can cause gastroenteritis or inflammation of the lining of the intestinal tract.

Classification of the *Staphylococcus sp* bacteria as follows:

Kingdom : Bacteria
Phylum : Firmicutes
Class : Cocci
Ordo : Bacillales
Family : Bacillaceae
Genus : Staphylococcaceae
Spesies : *Staphylococcus sp*

The L4b sample from the culture results (phenotype) ie *P. stuartii* bacteria was the same as the PCR results (genotive) ie *P. stuartii* bacteria. *P. stuartii* is a member of normal intestinal flora. All of them cause urinary tract infections and are often resistant to antimicrobial treatment.

The classification of *P. stuartii* bacteria is as follows:

Kingdom : Bacteria
Phylum : Proteobacteria
Class : Gamma Proteobacteria
Ordo : Enterobacteriales
Family : Enterobacteriaceae
Genus : Providencia
Spesies : *Providencia stuartii*

The results of this study prove that on the wing of the fly (*M. domestica*) there are several types of bacteria on the right and left flies of the fly, the results of this study only indicate the presence of pathogenic bacteria on the wing of the fly, but it is not certain that the bacteria are only on the left wing or right. Likewise, the presence of drugs as anti-bacterial or anti-poison does not rule out the possibility that from one of the right wing and left wing of the fly there are anti-bacterial and anti-poison for the antidote to pathogenic bacteria.

Conclusion

The conclusions of this research are:

1. From 5 fly samples, there are pathogenic bacteria on the left wing and right wing flies (*M. domestica*) from canteen fly samples L2b, L4a, and L5a, namely *B. cereus* bacteria.
2. From 5 fly samples there are pathogenic bacteria on the left wing and right wing flies (*M. domestica*) from house fly samples L1a, L3a, and L4a namely *Staphylococcus sp*. While the L4b sample was *Providencia stuartii*.

REFERENCES

1. Lemaitre B, Hoffmann J. The host defense of *Drosophila melanogaster*. *Ann Rev Imm.* 2007;25:697–743. doi: 10.1146/annurev.immunol.25.022106.141615. [PubMed] [CrossRef] [Google Scholar]
2. Ahmad, Intan et al, Resistance of house flies, *Musca domestica* Linnaeus (Diptera: Muscidae) of four cities in Indonesia to permethrin and propoxur. November 2015, Vol. 12 No. 3, 123–128 Online version: <http://jurnal.pei-pusat.org>
3. Samaila, A., 2013, Identifikasi Bakteri di Udara Ruang Perawatan Intensif Rumah Sakit Wahidin Sudirohusodo dengan Universal Primer dan Sekuensing, TESIS S2 Biomedik Mikrobiologi, Kedokteran, UNHAS, Makassar. Indonesia
4. Dwijoesepuro. 1990. Dasar-Dasar Mikrobiologi. Djambatan. Malang ;73, 74.
5. *Press Release American Society for Microbiology* dalam <https://gakken-idn.id/articles/mekanisme-acinetobacter-baumannii-yang-sering-resisten-terhadap-banyak-obat>
6. Bakteri Acinetobacter Baumannii Ratna Sari Wijaya, CucunawangSih. *MEDICINUS JURNAL KEDOKTERAN UNIVERSITAS PELITA HARAPAN*. Vol. 3 No. 10 Februari 2012 - Mei 2012, Diterbitkan oleh Fakultas Kedokteran, Universitas Pelita Harapan, Indonesia ISSN 1978-3094
7. Procop GW, Cockerill F. Enteritis Caused by *Escherichia coli* & *Shigella* & *Salmonella* Species. In: Wilson WR, Drew WL, Henry NK, et al, Editors. *Current Diagnosis and Treatment in Infectious Disease*, New York: Lange Medical Books, 2003. 584 - 66.
8. Ciesla WP, Guerrant RL. Infectious Diarrhea. In: Wilson WR, Drew WL, Henry NK, et al editors. *Current Diagnosis and Treatment in Infectious Disease*. New York: Lange Medical Books, 2003. 225 - 68.
9. Guerrant RL, Gilder TV, Steiner TS, et al. Practice Guidelines for the Management of Infectious Diarrhea. *Clinical Infectious Diseases* 2001;32:331-51.
10. Lung E, Acute Diarrheal Disease. In: Friedman SL, McQuaid KR, Grendell JH, editors. *Current Diagnosis and Treatment in Gastroenterology*. 2nd edition. New York: Lange Medical Books, 2003. 131 - 50.
11. Pedoman Pemberantasan Penyakit Diare. Menteri Kesehatan Republik Indonesia. Available from : <http://www.depkes.go.id/downloads/SK1216-01.pdf> 5. Manatsathit S, Dupont HL, Farthing MJG, et al. Guideline for the Management of acute diarrhea in adults. *Journal of Gastroenterology and Hepatology* 2002;17: S54-S71.
12. Jones ACC, Farthing MJG. Management of infectious diarrhoea. *Gut* 2004; 53:296-305.
13. Tjaniadi P, Lesmana M, Subekti D, et al. Antimicrobial Resistance of Bacterial Pathogens Associated with Diarrheal Patients in Indonesia. *Am J Trop Med Hyg* 2003; 68(6): 666-10.
14. Hendarwanto. Diare akut Karena Infeksi, Dalam: Waspadji S, Rachman AM, Lesmana LA, dkk, editor. *Buku Ajar Ilmu Penyakit Dalam Jilid I*. Edisi ketiga. Jakarta: Pusat Informasi dan Penerbit Bagian Ilmu Penyakit Dalam FKUI ;1996. 451-57.

15. Soewondo ES. Penatalaksanaan diare akut akibat infeksi (Infectious Diarrhoea). Dalam : Suharto, Hadi U, Nasronudin, editor. Seri Penyakit Tropik Infeksi Perkembangan Terkini Dalam Pengelolaan Beberapa penyakit Tropik Infeksi. Surabaya : Airlangga University Press, 2002. 34 – 40.
16. Rani HAA. Masalah Dalam Penatalaksanaan Diare Akut pada Orang Dewasa. Dalam: Setiati S, Alwi I, Kasjmir YI, dkk, Editor. Current Diagnosis and Treatment in Internal Medicine 2002. Jakarta: Pusat Informasi Penerbitan Bagian Penyakit Dalam FK UI, 2002. 49-56.
17. Tatalaksana Penderita Diare. Available from : <http://www.depkes.go.id/downloads/diare.pdf>.
T.P. Loch* and M. Faisal. Isolation of Pantoea agglomerans from Brown Trout (*Salmo trutta*) from Gilchrist Creek, Michigan, USA . Bull. Eur. Ass. Fish Pathol., 27(5) 2007, 200. Department of Pathobiology and Diagnostic Investigation, College of Veterinary Medicine, Michigan State University, East Lansing, MI 48824.



