

**ANALYSIS OF CHARACTER AND CHARACTERIZATION**

***IN WORDS ON BATHROOM WALLS***

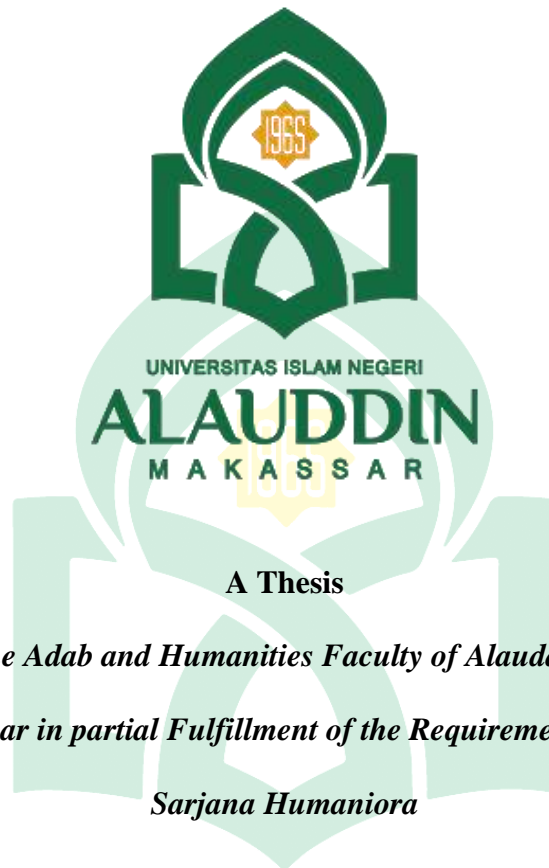

**A Thesis**

***Submitted to the Adab and Humanities Faculty of Alauddin State Islamic  
University Makassar in partial Fulfillment of the Requirements of the Degree of  
Sarjana Humaniora***

**UNIVERSITAS ISLAM NEGERI  
ALAUDDIN  
M A K A S S A R**

**SISKA PRASASTI**

**Reg. Number 40300118137**

**ENGLISH AND LITERATURE DEPARTMENT  
ADAB ND HUMANITIES FACULTY  
STATE ISLAMIC UNIVERSITY OF ALAUDDIN MAKASSAR**

**2023**

## MOTTO

*“It doesn't matter if you move slowly, as long as you never stop trying”*



UNIVERSITAS ISLAM NEGERI  
**ALAUDDIN**  
M A K A S S A R

**PERNYATAAN KEASLIAN SKRIPSI**

Dengan penuh kesadaran penulis yang bertandatangan di bawah ini menyatakan bahwa skripsi ini benar-benar adalah hasil karya penulis sendiri dan jika kemudian terbukti merupakan duplikat, tiruan, plagiat, atau dibuat orang lain secara keseluruhan ataupun sebagian, maka skripsi ini dan gelar yang diperoleh batal demi hukum.

Gowa, 20 Februari 2023

Penulis

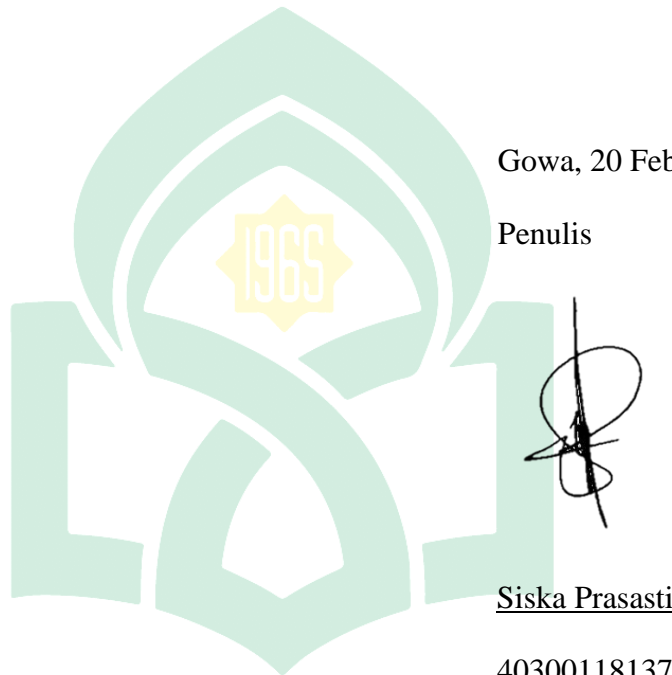
Siska Prasasti

40300118137

UNIVERSITAS ISLAM NEGERI  
**ALAUDDIN**  
M A K A S S A R

## PERSETUJUAN PEMBIMBING

Pembimbing peneliti skripsi saudari Siska Prasasti, NIM: 40300118137. Mahasiswa jurusan Bahasa dan Sastra Inggris pada Fakultas Adab dan Humaniora UIN Alauddin Makassar, setelah dengan seksama meneliti dan mengoreksi skripsi yang bersangkutan dengan judul "**Analysis of Character and Characterization in *Words on Bathroom Walls***", memandang bahwa skripsi tersebut telah memenuhi syarat ilmiah dan dapat disetujui untuk diajukan ke **Sidang Munaqasyah**.

Dengan persetujuan ini diberikan untuk dipergunakan dan diproses lebih lanjut.

Gowa, 26 Januari 2023

Pembimbing I



Dr. Umar Thamrin, S.A., M.Hum., MA  
NIP. 19760219 199903 1 063

Pembimbing II

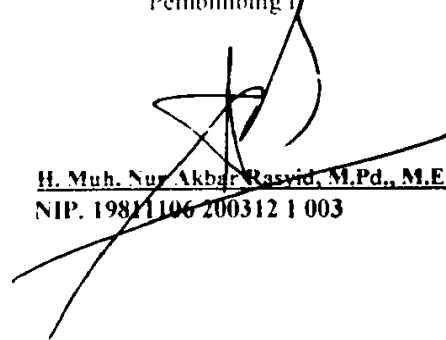

H. Muh. Nur Akbar Rasyid, M.Pd., M.Ed., Ph.D.  
NIP. 19811106 200312 1 003

**ALAUDDIN**  
M A K A S S A R

## PENGESAHAN SKRIPSI

Skripsi yang berjudul *Analysis of Character and Characterization in "Words on Bathroom Walls"* yang disusun oleh saudari SISKI PRASASTI NIM: 40300118137, mahasiswa Jurusan Bahasa dan Sastra Inggris pada Fakultas Adab dan Humaniora UIN Alauddin Makassar, telah disetujui dan dipertahankan dalam sidang munaqasyah yang diselenggarakan pada hari Senin, tanggal 13 Februari 2023, dinyatakan telah dapat diterima sebagai salah satu syarat untuk memperoleh gelar Sarjana Humaniora (S.Hum), pada Fakultas Adab dan Humaniora Jurusan Bahasa dan Sastra Inggris, dengan beberapa perbaikan.

Gowa, 13 Februari 2023

## DEWAN PENGUJI

Ketua : H. Muhammad Nur Akbar Rasyid, M.Pd., M.Ed., Ph.D.

Sekretaris : Ahmad, S.S., M.Litt.

Munaqisy I : Dr. Rosmah Tami, S.Ag., M.Sc., MA

Munaqisy II : Hj. Nahdhiyah, S.S., M.Pd.

Pembimbing I : Dr. Umar Thamrin, S.Ag., M.Hum., MA.

Pembimbing II : H. Muhammad Nur Akbar Rasyid, M.Pd., M.Ed., Ph.D

(  )  
 (  )  
 (  )  
 (  )

Diketahui oleh:

Dekan Fakultas Adab dan Humaniora

UIN Alauddin Makassar



Dr. Hayim Haddade, S.Ag., M.Ag

NIP. 19750505 2001 12 1 001

(  )

**APPROVAL SHEET**

Title of Thesis : Analysis of Character and Characterization in *Words on Bathroom Walls*  
 Name : Siska Prasasti  
 Reg Number : 40300118137  
 Program : Bachelor of Degree (S1) English and literature Department

Gowa, January 26<sup>th</sup>, 2023

Supervisor:

Consultant I

  
Dr. Umar Thamrin, S.Ag., N.Hum., MA  
 NIP. 19760219 199903 1 003

Consultant II

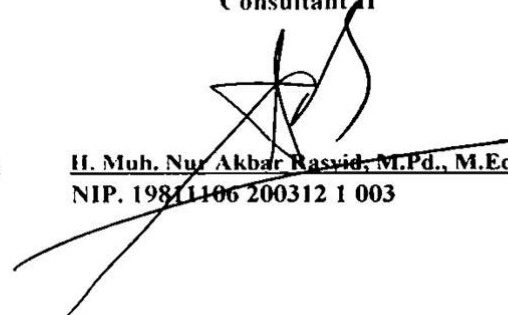
  
H. Muh. Nur Akbar Rasjid, M.Pd., M.Ed., Ph.D  
 NIP. 19811106 200312 1 003

Approved by:  
 Head of English and Literature Department

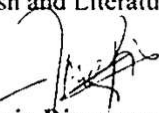
  
Dr. Jumharia Djamereng, M. Hum  
 NIP. 19720420 199803 1 012

Acknowledged by  
 Dean of Arts and Humanities Faculty  
  
Hasvin Muddade, S.Ag., M.Ag.  
 NIP. 1975052001121001

## ACKNOWLEDGMENT

Firstly, the researcher would like to thank to the God Allah SWT who always gives her His blessings, health, love, and mercy through the whole life during her study at Adab and Humanities of UIN Alauddin Makassar. Secondly, peace and salutation are addressed to our prophet Muhammad SAW who has brought us from the darkness to lightness, from jahiliyah era to the cleverness. So, the writer can finish this thesis well.

In arranging this thesis, the researcher realize that this thesis could not complete without getting an assistance, guidance, and encouragement from many people. Therefore, the researcher wants to express her deepest gratitude to the following:

1. My beloved parents, Alm. H. Jamaluddin and Hj. Nurhayati who had born me to this world and also my big family who always give their endless love, prayers, advices, and motivation for the safety and success.
2. The head of State Islamic University of Alauddin Makassar, Prof. H. Hamdan Juhannis, M.A., Ph.D, for advices during my study at the University.
3. The dean of Adab and humanities faculty, Dr. Hasyim Haddade, S.Ag., M.Ag, and his staffs, for this motivation and advices during my study at the Faculty.
4. The head of English and Literature Department Dr. Jumharia Djamereng, M.Hum and Secretary of English and Literature department, Syahrani Junaid, S.S., M.Pd., for their support, help and encouragement.
5. Greatest thanks to both of the consultants Dr. Umar Thamrin, S.Ag., M.Hum., and H. Muh. Nur Akbar Rasyid, M.Pd., M.Ed., Ph.D., who have given me valuable time and patience to support, their assistance and guidance to finish this thesis.

6. Greatest thanks also to both of the examiners Dr. Rosmah Tami, S.Ag., M.Sc., MA. and Hj. Nahdiyah, S.S., M.Pd, because of their detail observations during the thesis examination, the researcher got so much knowledge and very useful suggestion for the better thesis.
7. The staff and all the lecturers of Adab and Humanity faculty UIN Alauddin Makassar who have contributed and transferred their valuable knowledge to me which will be very helpful and useful.
8. The Special token of gratitude for Nur Fitriani S, S.Hum, Riski, Irfan M, and Enny Mardiana, who always help and give motivation in every steps that researcher took and give information to the researcher until finish her thesis.
9. For the fellow Student of English Literature Department 2018 especially for Inexplicable Class who always supported her, laugh and amazing days. Thank you for this our togetherness and also for the friends of KKN Desa Sumber Agung who always give information to get references and who always motivate to the researcher.
10. For everybody who could not be mentioned one by one, may Allah SWT. The almighty God be with us now and forever.
11. *Last but not least, I wanna thank me, I wanna thank me for believing in me, I wanna thank me for doing all this hard work, I wanna thank me for having no days off, I wanna thank me for never quitting*

Gowa, 26 Januari 2023

The Researcher



Siska Prasasti  
40300118137



## TABLE OF CONTENT

<b>COVER .....</b>	<b>i</b>
<b>MOTTO .....</b>	<b>ii</b>
<b>PERNYATAAN KEASLIAN SKRIPSI.....</b>	<b>iii</b>
<b>PERSETUJUAN PEMBIMBING .....</b>	<b>iv</b>
<b>PENGESAHAN SKRIPSI.....</b>	<b>v</b>
<b>APPROVAL SHEET .....</b>	<b>vi</b>
<b>ACKNOWLEDGMENT .....</b>	<b>vii</b>
<b>TABLE OF CONTENT.....</b>	<b>ix</b>
<b>ABSTRACT .....</b>	<b>xi</b>
<b>CHAPTER I INTRODUCTION.....</b>	<b>1</b>
A. Background of the Research .....	1
B. Problem Statement .....	5
C. Objective of Research .....	5
D. Significances of Research .....	5
E. Scope of Research.....	6
<b>CHAPTER II REVIEW OF RELATED LITERATURE .....</b>	<b>7</b>
A. Previous Findings.....	7
B. Pertinent Ideas.....	9
1. Theory of Character .....	9
2. Elements of Character .....	10
3. Kinds of Character .....	12
4. Characterization .....	14
5. Schizophrenia.....	16
6. Words on Bathroom Walls Synopsis .....	16
<b>CHAPTER III RESEARCH METHODOLOGY .....</b>	<b>18</b>
A. Research Design.....	18
B. Data Source .....	18
C. Instruments of Research.....	19

D. Procedures in Collecting Data.....	19
E. Technique Data Analysis .....	19
<b>CHAPTER IV FINDINGS AND DISCUSSIONS.....</b>	<b>21</b>
A. Findings .....	21
B. Discussion .....	41
<b>CHAPTER V CONCLUSION AND SUGGESTION .....</b>	<b>50</b>
A. Conclusion .....	50
B. Suggestion .....	51
<b>BIBLIOGRAPHY .....</b>	<b>52</b>
<b>BIOGRAPHY .....</b>	<b>54</b>

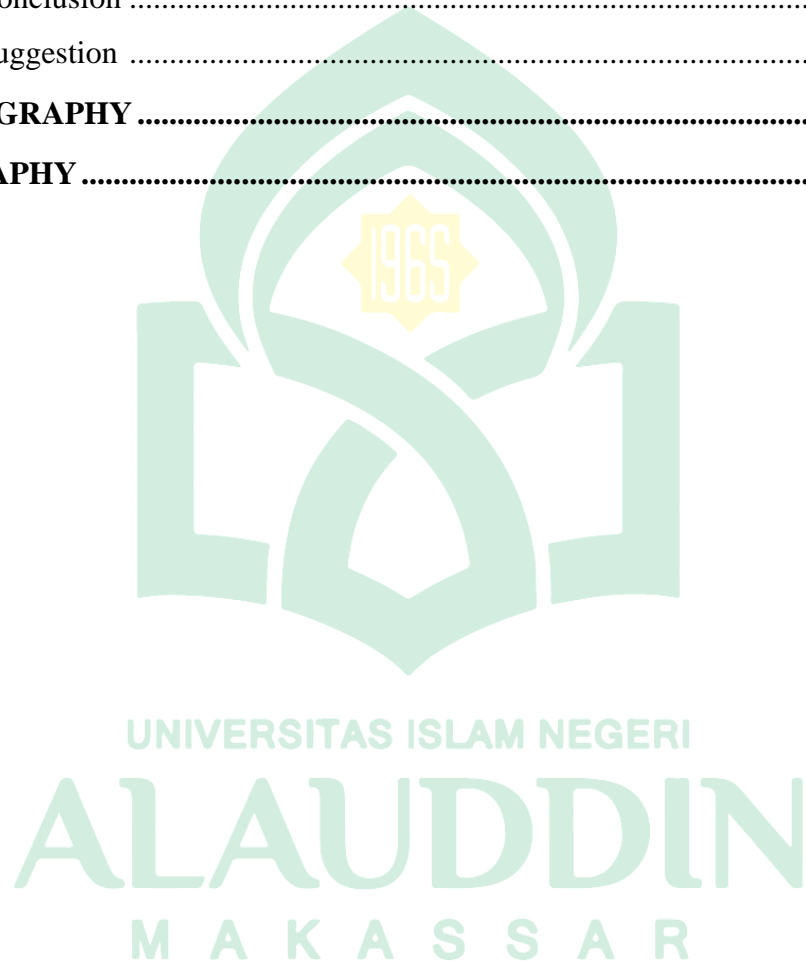

**ABSTRACT**

**Name** : Siska Prasasti  
**Reg. Number** : 40300118137  
**Department** : English and Literature Department  
**Faculty** : Adab and Humanities Faculty  
**Title** : Analysis of Character and Characterization  
in *Words on Bathroom Walls*

---

---

This research discussed about the character and characterization of the main character in the movie “Words on Bathroom Walls,” which aims to analyze the changes of the main character which caused by mental illness namely schizophrenia. The data were analyzed by using descriptive qualitative method. The researcher has concluded about the characterization of the main character in the movie Words on Bathroom Walls. In this research, the instrument used by observing some of previous researches and theories of character which are supporting the research. From this instrument, the researcher watched the movie and read the script of the movie and identified the 22 data had found, consists of the changes of character’s nature, environment, emotions, desire, and instinct, experienced by the main character from good become bad character and vice versa. This film also tells us, that every suffers and temptations does not always take a negative effect but also provides valuable lesson, grace, and wisdom that we can learn. However, the researcher hopes this research can contribute to education as an analysis of literary work, especially for students of English and Literature Department.

**Keyword:** Character, Characterization, Schizophrenia

## CHAPTER I

### INTRODUCTION

#### A. Background of the Research

According to Pickering (1981), literature means, a uniquely human activity, born of man's timeless desire to understand, express, and finally share experiences. Initially the literary impulse is quiet, contemplative, and private existing only in the human consciousness and imagination. Of the following statements, literature or literary is a disclosure of the facts of artistic and imaginative as manifestation of human life through the language as a medium/Meanwhile, in literary work has a variety of forms of writing, drama, until the film is an invention.

Film is a type of literary language. Film is a medium that can be offered to moviegoers. Film is a medium for entertainment, education, and knowledge enhancement. Film, as a medium, is a good way to solve life's difficulties. The film depicts a life that is like real life. Watching movie is one of the daily activities for some people. People can be happy, sad, mad, disappointed, etc. When they watch movie.

The themes in the film that appeared at this time are very diverse, ranging from romance, drugs, nightlife, family, humour, and horror. Various themes are brought to the surface is not only based on the author's mind the story but a lot of these films-describe or retell about the phenomenon that was much talked about community. This phenomenon is general in nature there are some that are still

taboo or is still rarely discussed in general by the public, like a film about mental illness is schizophrenia.

Talking about mental health is not only an important topic in the world of health but also an interesting topic to be brought into a film. One of the films about mental health which is the object of my research, the "Words on Bathroom Walls" movie. Because society always see someone who has a mental illness as a disorder and must be isolated from social life, because it is considered dangerous for the surrounding. People with mental illness often take unexpected actions, therefore they are considered to pose a threat or endanger the lives of others. A person who has a mental illness is usually referred to in society as a crazy person. Even though a person with mental illness has received treatment from a hospital and has been declared cured of his illness, they are still considered different in their social life.

Word on Bathroom Walls film is one of the films that have mental illness theme. The film depicts someone who is suffering mental illness problem played by Adam Petrazelli. The film directed by Thor Freudenthal tell the story of a teenager, Adam Petrazille (Charlie Plummer), who has a disease of schizophrenia, experiencing a psychotic disorder, a chronic mental disease where a person loses contact with reality, allows visual and hearing hallucinations, paranoia, and delusions.

A well-known psychological disorder is Schizophrenia. Schizophrenia is a mental illness that is quite popular among people. People who suffer from this disease will experience changes in attitudes and behaviour, especially when it is

relapsing. The way of thinking of people with schizophrenia does not blend between what is in their minds and the existing reality, so it is likened to losing contact with the natural world. Schizophrenia is a general term referring to a group of severe mental disorders marked by a splitting, or disintegration, of the personality.

This film many found the action or dialogue that reflects the schizophrenia of the main character that can affect behaviour, emotions, and communication. People with schizophrenia may experience hallucinations, delusions, confused thinking, and behavioural changes. As experienced by the main character, the main character in this film always experiences hallucinations and always assumes that four people always follow him, and those four people can affect the main character's character. The difference is seen when main character recovers from his illness, he becomes a different person without other people in his hallucination.

Apart from the psychological aspect, there are several aspects contained in this film: social aspects and love. Having schizophrenia is very difficult to create a job, maintain relationships and care for to maintain personal life needs, which causes financial pressure or economic pressure on families who care for them and families with family members with schizophrenia. And in this film, we can see the cooperation of the mom and stepfather of the main character who wants his child's healing, to carry out various ways of healing. But main character's character, who is a stubborn coupled with the provocation of people in his hallucination makes this film more dramatic. According to Mattson and Hall (2011), Social support is

a process of interaction in relationships that can improve coping, appreciation, love, affection, and competence through the exchange of feelings or real behaviour towards psychosocial or physical resources.

In the healing process of people with schizophrenia, not only medical treatment is needed, but support from the family greatly affects the patient's ability to carry out the daily treatment. People with schizophrenia need the help of other people who help and encourage them to make life adjustments independently. Availability of support, both material and psychosocial, has a positive effect on health care and helps psychological adjustment to illness. Therefore, this support can be obtained from other parties, especially family members and other relatives who care about them. In Islam, in order to keep the body and mind healthy, it is explained in the Qur'an to always be on the right path and to make the Qur'an a way of life. As explained in the word of Allah SWT. as follows:

Q.S Yunus 57

يَأْتِيهَا النَّاسُ قَدْ جَاءَتْكُمْ مَوْعِظَةٌ مِّن رَّبِّكُمْ وَشِفَاءٌ لِّمَا فِي الصُّدُورِ وَهُدًى وَرَحْمَةٌ  
لِّلْمُؤْمِنِينَ

Translation:

There has indeed come to you a teaching from your Lord and a remedy for what is in the breasts, and guidance and mercy for those who believe.

In this case the author understands this verse is a verse that discusses mental health. From causes, to cures for diseases that are in the chest, including mental illnesses. So important is the Koran in human life so that in it there are many benefits and wisdom that we can get because the Koran is a holy book and instructions revealed by Allah SWT. to the Prophet Muhammad. for all mankind.

Based on the background above, there are mental illness issues in the film “Words on Bathroom Walls” which makes the film is interested to be analysed deeply. The researcher chose this object because disturbed mental health may result in mood disorder, thinking ability, and emotional control that may eventually lead to bad behaviour. By knowing the facts, which becomes the most interesting reason of choosing this subject, the researcher tries to find out and analysis the characterization of the main character in *Words on Bathroom Walls*.

### **B. Problem Statement**

Based on the background described above, the formulation of the research problem is: How is the characterization depicted by the main character in *Words on Bathroom Walls* movie?

### **C. Objective of Research**

Based on the formulation of the problem above, the objective of the research is to analyse the characterization of the main character in *Words on Bathroom Walls*.

### **D. Significances of Research**

This research expected to provide a significant contribution both practically and theoretically.

#### 1. Theoretically

This research expected to add insight and knowledge about personality disorders as seen in the film *Words on Bathroom Walls*, schizophrenia can affect someone's character and shape the main character's characterization.



## 2. Practically

This research expected to be a source of information, and studying literary work can provide values about the importance of mental health and how mental illness can affect someone's character that are contained in this research.

### **E. Scope of Research**

Literature does not mainly refer to drama, but it also covers prose, poetry, and fiction. In this research, a movie is chosen as the topic.

The research was primarily taken within the scope of studying the characterization of the main character of the movie, written by Julia Walton. to make the discussion more specific. That is why the researcher limited problems to the main character's characterization shaped by schizophrenia found in "*Words on Bathroom Walls.*"

## CHAPTER II

### REVIEW OF RELATED LITERATURE

There are two parts of this chapter that consist of explanations of the previous findings and theoretical framework. This chapter aims to present the relevant theory to support the research.

#### **A. Previous Findings**

This section describes previous findings that have conducted the research using the same analytical concept as discussed in this research, as follow:

1. Nurhilal (2013), in his research title *Mental Disorder Analysis of The Character John Nash in the Film 'A Beautiful Mind.'* This research focus on the character analysis which discusses the mental disorder Schizophrenia and how John Forbes Nash the main character in the film "A Beautiful Mind" deals with it. The researcher also defined the mental disorder; discuss the symptoms, the causes, the treatments, the relationship between violence and individuals who are diagnosed with Schizophrenia, the general public's reaction towards people with Schizophrenia, and how people with Schizophrenia can help the general public and themselves in dealing with this mental disorder and possibly other mental disorders.
2. Wijaya (2013), in her research title *Mental Illness in The Main Character of Black Swan Movie.* This research focuses on how mental illness affects the main character in the feature film directed by Daren Arofnovsky, entitled *Black Swan*. The discussion also explained in more detail how this disease ultimately has a huge impact on the mental and real life of the

main character. More details are discussed with physical, sociological, and psychological approaches which are included in the core elements in a literary study. The core elements basically focus on several other things such as language, form, symbols, setting and several other supporting things. However, in this research, the core elements discussed how the physical, sociological, and psychological dimensions of character become disturbed and even drastically changed due to the presence of this mental illness.

3. Ambawani (2006), in her research title *Schizophrenia Tokoh Utama Dalam Novel Pintu Terlarang*. This study aimed to understand the structural elements, namely the theme of characterization and plot and to find out the cause of the main character suffering from schizophrenia so that he hallucinates and the response to his hallucinations is killing his parents. In researching the *Pintu Terlarang* novel, the researcher used structural and abnormal psychological theory introduced by Eugen Bleuler to analyse the text. Structural theory discusses structural elements, characterization, the theme, and the plot that affect the *Pintu Terlarang* novel text and the abnormal psychological theory explains the processes and mechanisms of schizophrenia. This research used a qualitative method of library research.
4. Rondonuwu (2020) in his res research title *Analisis Karakterisasi Tokoh Utama Dalam Film Barbie of Swan Lake*. This study aimed to analyse the character development of the main character in the film *Barbie of Swan*

*Lake* (2003). This research shows about characterization of the main character and the character development of the main character in the film is influenced by situation, human's idea, and words. This research shows the meaningful characterization and development of the main character in film *Barbie of Swan Lake* (2003).

From the several research findings above, it can be seen their relevance to this research. Because basically the same researcher examines about characterization shaped by mental illness in the film. However, this research is devoted to examining the characterization of the main character in *Words on Bathroom Walls* movie

## **B. Pertinent Ideas**

This chapter provided the theories that supported the researcher in conducting this research. This chapter consists of six sections, there are:

### **1. Theory of Character**

Character is one of the important things in literary work. Characters refer to a person in work of fiction and to the characteristics of a person in work fiction. Character appears in literary work to make the work look more real. As Robert stated (1993: 20). According to Abrams in Chatman's book, *Story and Discourse Narrative Structure in Fiction and Film* (1978: 108), characters are the person presented in a dramatic or narrative work, who are interpreted by the reader as being endowed with moral, dispositional, and emotional qualities that are expressed in what they say, the dialogue, and by what they do, the action.

The function in this case was conceptualized by Vladimir Propp in the book *story and discourse narrative structure in fiction and film* (Chatman 1978: 111) character actions in a narrative differ from one character to the next. Each of these behaviours has a certain meaning that must be conveyed by the storyteller. Therefore, a story is strongly influenced by the behaviour of other actors and characters.

## 2. Elements of Character

There is a little statement about the theory of character has been discussed in literary history and criticism. A definition of the genre "character" can be found if we look in a standard handbook. Talk about "characterization.", of clear images of a person, the actions and manners of thought and life. The nature, environment, habits, emotions, desires, instincts: all these go to make people what they are, and the skilful writer makes his important people clear to us through a portrayal of these elements (William F. Thrall and Addison Hibbard 1936:196).

### a. Nature

Human nature is a term that refers to the basic tendencies and traits, including methods of thinking, feeling, and acting that are thought to exist inherently in humans. The phrase is frequently used to refer to what it "means" to be a human, the essence of humankind. There is debate over whether or not such an essence genuinely exists, making this usage contentious.

## b. Environments

The environment it is a system formed by natural and artificial elements that are interrelated and that are modified by human action. It is about the environment that conditions the way of life of the society and that includes natural, social, and cultural values that exist in a given place and time.

## c. Habits

Behaviour pattern acquired by frequent repetition or physiologic exposure that shows itself in regularity or increased facility of performance. Habit is a behavioural pattern that can be developed through frequent repetition. Additionally, we can utilize habit formation to improve our performance for the behavioural pattern we are repeating.

## d. Emotions

Emotions are all those feelings that so change men as to affect their judgements, and that are also attended by pain or pleasure. Such are anger, pity, fear and the like, with their opposites." Emotion is indeed a heterogeneous category that encompasses a wide variety of important psychological phenomena. Some emotions are very specific, insofar as they concern a particular person, object, or situation. Others, such as distress, joy, or depression, are very general

## e. Desires

Desires are states of mind that are expressed by terms like "wanting", "wishing", "longing" or "craving". A great variety of features is commonly

associated with desires. Desire is a sense when you want something or when you crave for something. It can be for a particular thing or person etc.

#### f. Instincts

Instinct is inborn impulse, or motivation to action typically performed in response to specific external stimuli. Today instinct is generally described as a stereotyped, apparently unlearned, genetically determined behaviour pattern. The concept of instinct is complicated by the fact that it ranges across behavioural, genetic, developmental, motivational, functional, and cognitive senses.

### 3. Kinds of Character

In literary works like stories, novels, and plays the characters are the most important components as the whole plot revolves around them. Characters possess different traits, and we distinguish them on their basis, and as the plot of the work unfolds, we attribute certain characteristics or features to the characters. The round and flat characters in a literary work are the characters that are distinguished by their features and characteristics. As E. M. Forster's in *Story and Discourse Narrative Structure in Fiction and Film* (1978: 132) distinction between "round" and "flat" character.

#### a. Round Character

Round character or also called complex character is a character who is revealed from various sides of his life, both his personality and identity. He could have a certain character on one side, but he could also display another different disposition, or even a character that is difficult for Foster (1974) to guess. The

notion of round character is also expressed in the following excerpt: “round character is complex and many-sided; they might require an essay for full analysis. Both types of character may be given the vitality that good fiction demands. Round character lives by their very roundness, by the many points at which they touch life (Perrine, 1988: 67).

Round characters, on the contrary, possess a variety of traits, some of them conflicting or even Contradictory; their behaviour is not predictable they are capable of changing, of surprising us, and so on.

#### b. Flat Character

Flat character or also called simple character is a character who only has certain personal qualities or in other words only has one certain trait. Robert gave an understanding of the flat character as follows, “Flat character are not complex, but are simple and one-dimensional. They have no more than a single role to perform in a story, or they may be associated with no more than a single dominating idea” (Robert, 2005: 158)

A flat character is endowed with a single trait or very few, the flat character is not capable of great vivacity or power, nor even that he needs be "typed," though frequently he is (I presume by "typed" Forster means "easily recognizable with reference to familiar types in the real or fictive world"). the behaviour of the flat character is highly predictable.

#### **4. Characterization**

Characterization is the way used to make and appear characters in literary work. The difference between character and characterization is that a character is



a person, an animal, or an imaginary creature that takes part in the action of a literary work and characterization is all the techniques a researcher uses to create and develop a character. As Richard Gill' s in *Mastering English Literature* (1985: 127) a character is a person in literary work. Characterization is the way in which a character is created. Therefore, it could be said that character is a product of characterization.

According to the research problem in this research; how schizophrenia shapes the main character have different characters in a story. Likewise, characters have different dimensions. Egri (1996) suggests that there are three dimensions that a character has, namely the physiological dimension (covering the physical), the sociological dimension (the social environment), and the psychological dimension (including the psychological). The same opinion was expressed by Minderop (1996) who stated the same thing as Egri about the dimensions of a character. The play or persona in a story is imaginary because it is based on the imagination of a storyteller, but also in psychology it has similarities like personas in the reality of life (Nugroho & Oktaviani, 2017). The characterization of the main character in *Words on Bathroom Walls* movie, related to how the character is changed. Stories in Film can of course experience character changes in characters due to logical causes or reasons (Artut, 2017).

Viewed from the state of human social reality, all can experience changes, so this certainly becomes a common thing. Many things cause a person to be good physically, psychologically, and socially. Egri (1996) explained that changes in a character can occur due to a situation, economic background, or a health disorder,

as well as because of a person's traumatic feelings in the past (Nurgiyantoro, 2015).

## **5. Schizophrenia**

Based on Iman (2004:17) schizophrenia is derived from the Greek, namely *skhizein* and *phren*. The word “*skizhein*” means splitting, and “*phren*” means memory. So, schizophrenia is not the same as “split memory, and not the same as dissociative identity disorder known as multiple personality disorder.

Based on Maramis in Indra (2015:5) Schizophrenia is a mental disorder characterized by abnormal social behaviour and failure to understand what is real. Common symptoms include false beliefs, unclear or confused thinking, hearing voices, reduced social engagement and emotional expression, and a lack of motivation.

In addition, talking about schizophrenia, the people with schizophrenia often have additional mental health problems such as anxiety disorder, major depressive illness, or substance use disorder. Symptoms typically come on gradually, begin in young adulthood, and last a long time

Based on the explanation above, the researcher concluded any explanation about symptoms of schizophrenia. Then, the researcher grouping any explanation about schizophrenia, the general picture of schizophrenics experiencing a combination of three main symptoms, they are positive symptoms, negative symptoms, and cognitive symptoms to help in identify the character changing caused by schizophrenia.

## 6. Words on Bathroom Walls Movie Synopsis

Words on bathroom walls tells the story of the witty and introspective Adam, he seems to be a typical young adult, but a little unkempt with raging hormones and excited about the future pursuing his dream of becoming a chef. Then he was expelled in the middle of his final year of study after an incident in chemistry class, Adam was declared a doctor with a diagnosis of mental illness.

Next Adam is sent to Catholic Academy to complete his education, Adam has little hope of adjusting, beside that he also wants to keep his illness a secret until he can enrol in culinary school. But when he meets the outspoken and highly intelligent Maya, there is an instant connection that is soulful and comfortable he feels.

As their romance deepens, she inspires him to open his heart and not be defined by his condition. Now, with the love and support from his girlfriend and family, Adam hopes for the first time he can see the light and triumph over the challenges that lie ahead.

## **CHAPTER III**

### **RESEARCH METHODOLOGY**

#### **A. Research Design**

In analysing this research, the researcher used descriptive method. According to Sugiyono (2017:11) descriptive research is research that is used to answer the formulation of the problem relating to the question of the existence of independent variables, either only on one or more variables. To explain material because it analyses the nature of an object, methodically describes a situation, problem, or phenomenon, or to provide information about the living conditions of people, or to convey an attitude about a problem.

The descriptive method can be interpreted as problem solving in which the current state of the subject or research object (novel, drama, film, short story, poem) is investigated by drawing or depicting the state of the subject or research object (novel, drama, film, short story, poem) based on visible facts or unification. It signifies that a descriptive approach is a problem-solving procedure that involves describing the status of the subject or object in the research.

#### **B. Data Source**

The researcher's primary data source for this research is the movie "Words on Bathroom Walls," with a subtitle that was bought online from Netflix. The movie, which was directed by Thor Freudenthal and written by Nick Naveda, based on the novel of the same name by Julia Walton, in 8th of November 2020, with the duration 1 hour and 50 minutes.

### **C. Instrument of Research**

The instruments which the researcher used in order to collect the data regarding characterization of the main character by observing some of previous researches and the theories of character which are supporting the research. Beside that the scene of the movie and dialogue also used as the source of data while writing this research.

### **D. Procedures in Collecting Data**

The data for the research are the dialogue and scene from the movie. They have been collected based on the purpose of the research. In brief, the researcher carefully selected the data needed in the "Words on Bathroom Walls" "movie script. There were some steps taken to collect the data for this research. They were:

- a) Watching "Words on Bathroom Walls" movie. By understanding the movie and analysing every motion or activity.
- b) Reading movie script and dialogs of the "Words on Bathroom Walls" movie produced.
- c) Identifying all sentences and dialogues in the movie to get the data
- d) Choosing the data dealing with the problems that will be investigated.

### **E. Technique Data Analysis**

The activity of understanding and comprehending the literary work needs a suitable approach. In this research, the researcher used a structural analytic approach for the data analysis. The data for the research are paragraphs

and dialogues among characters in the movie script. The steps to analyse the data are as follows:

- a) Reviewing the data that have been collected.
- b) Determining the component parts of the main character's characterization.
- c) Using theories in analysed the main character's characterization.
- d) Drawing the conclusion based on the data analysed

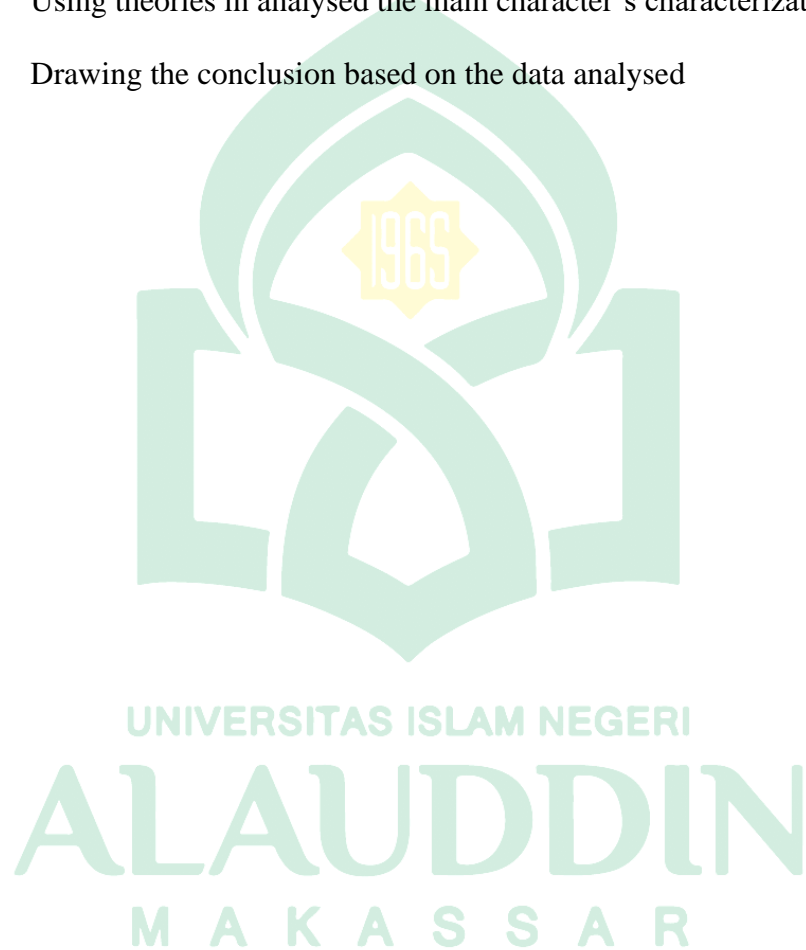

## CHAPTER IV

### FINDINGS AND DISCUSSIONS

This chapter presents the findings, analysis, and discussions of the research. Findings were taken by the content of the movie of Words on Bathroom Walls and findings consist of the characterization of the main character in Words on Bathroom Walls movie.

#### A. Findings

After doing research on the movie Words on Bathroom Walls, the researcher looks for data related to characterization, analyses it so that it gets the results of the research, and then conducts a discussion. The results obtained from studying the film words on bathroom walls, directed by Thor Frudenthal and written by Nick Naveda, obtained the following results: characterization of the main character in the movie Words on Bathroom Walls by using theory of character by E. M. Forster's in *Story and Discourse Narrative Structure in Fiction and Film* (1978: 132) distinction between "round" and "flat" character.

##### 1. Round Character

Round characters are often the main characters of a story. They are portrayed as a character with a variety of traits that can often conflict. The round character is dynamic in the sense that it indicates a change in the duration of the story. These characters are more widely described and fully developed by the author. These characters are like real-life people surrounded. The way a character speaks to himself and reacts in conflict situations gives clues as to whether he is unanimous or not.

Jerome Beaty, et al. (2002: 102) in the book, *The Norton Introduction to Literature* gives an understanding that a character is someone who acts, appears, or is being called a role in a literary work. To reveal the characterization of the main character in film *Words on Bathroom Walls*, the author uses an intrinsic approach to character analysis. Obtained the following results: characterization of the protagonist in the movie *Words on Bathroom Walls* The results of the research were then arranged in tabular form to be further described in the discussion.

No	Elements of the Characterization	Real Character	Character Changes	Data
1	Nature	Moody	Cheerfull	<b>D1</b> Scene: 00:12:45 - 00:13:14 <b>D2</b> Scene: 00:31:48 - 00:32:24
		Excited	Hopeless	<b>D3</b> Scene: 00:55:17 - 00:55:39 <b>D4</b> Scene: 01:31:48 - 01:32:58 01:29:21 - 01:31:15
		Introvert	Frank	<b>D5</b> Scene: 01:40:57 - 01:42:05
2	Environment	Lonely	Crowded	<b>D6</b> Scene: 01:12:26 - 01:12:40 00:59:45 - 00:59:58



		Desperate	proud and feel loved	<b>D7 Scene:</b> 01:42:25 - 01:43:35
3	Emotion	Calm	Uncontrol	<b>D8 Scene:</b> 00:04:39 - 00:05:58 <b>D9 Scene:</b> 01:18:27 - 01:19:41 <b>D10 Scene:</b> 01:23:05 - 01:24:46
			Crabby	<b>D11 Scene:</b> 01:13:19 - 01:13:48 <b>D12 Scene:</b> 01:17:52 - 01:18:08 <b>D13 Scene:</b> 01:14:49 - 01:15:25 <b>D14 Scene:</b> 01:26:28 - 01:27:40
			dazed	<b>D15 Scene:</b> 00:15:39 - 00:16:00 00:17:57 - 00:18:35 <b>D16 Scene:</b> 00:57:10 - 00:58:08 <b>D17 Scene:</b> 01:00:23 - 01:01:33

4	Desire	Ignorant	Curious	<b>D18 Scene:</b> 00:37:07 - 00:37:23 <b>D19 Scene:</b> 00:49:07 - 00:49:45
		Coward	brave	<b>D20 Scene:</b> 01:36:31 - 01:40:18
5	instincs	Anxiety	Peaceful	<b>D21 Scene:</b> 00:07:10 - 00:07:22 00:23:46 - 00:24:04 <b>D22 Scene:</b> 00:30:39 - 00:31:50 00:30:44 - 00:31:04

**a. Nature**

1) Moody

The fact that the researcher found is that Adam is gloomy, moody, and uninspired after being diagnosed with schizophrenia and sees Paul his step father with different eyes; he assumes that Paul is not a good person for him and his mom. He always thought that Paul was mean cruel to him. He thought that he cannot accepted in society after he messed up in his old school which involve his friend who had worse accident, so he was expelled and hated by his friends

## Become Cheerful

### Data 1

Scene: 00:12:45 – 00:13:14



Figure 1

Sister Catherine : *that Adam has begun a recent medical trial to help treat his condition.*

Mom : *Yes, he... he just started.*

Sister Catherine : *And how are you feeling?*

Adam : *Uh... All fired up.*

### Data 2

Scene: 00:31:48 – 00:32:24



Figure 2

Mom : *You seem up lately.*  
 Adam : *Up?*  
 Mom : *Happy.*  
 Adam : *Oh.*  
 Mom : *It is a good look.*  
 Adam : *Yeah, well, you know, I feel good,*  
       *(big smile)*

## 2) Excited

Adam is a person who looks like he is almost giving up in the beginning of the film, because he went to several doctors and took several kinds of medicine but did not feel any change in his schizophrenia; four people in his hallucination still exist. Until when he meets Maya, he becomes a very cheerful person, and he wants to take the medicine because he has felt a little effect after taking the various medicines.

### **Become hopeless**

#### **Data 3**

Scene: 00:55:17 – 00:55:39



Figure 3

Maya : *I know you worked really hard on that.*  
 Adam : *What's wrong?*  
 Maya : *I don't know, I think you just added a little it too much spicy*  
 Adam : *It's taste fine for me*  
       *(With a blank stare)*

**Data 4**

Scene: (01:31:48 – 01:32:58) and (01:29:21 – 01:31:15)



Figure 4



Figure 5

Mom : *How are you doing?*  
 Adam : *How do I look?*  
 Mom : *This is temporary*  
 Adam : *No diploma, no culinary school. It's over. This is my life now. (with a gloomy tone)*

## 3) Introvert

Adam is a very secretive person, especially about his illness, schizophrenia. Because he is afraid that Maya will find out and reject him; he is also afraid of people finding out and because he is considered as different person, like he was in his old school, so he tries his best to conceal his illness, even though he is always experienced even struggle with people hallucinating.

**Become Frank****Data 5**

Scene: 01:40:57 – 01:42:05

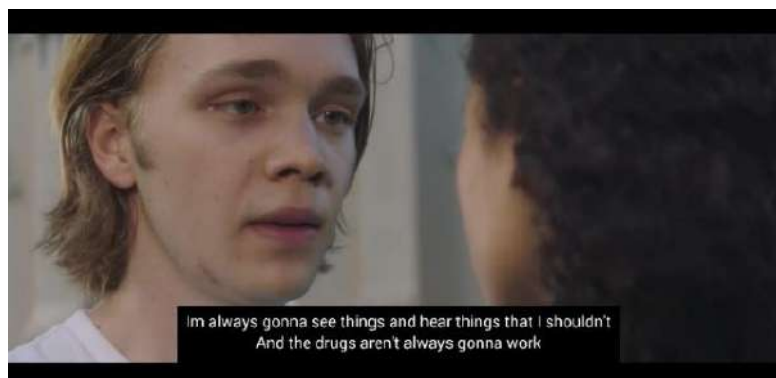

Figure 6

Adam : *I'm always gonna see things, and hear things that I shouldn't, and the drugs aren't always gonna work. and I'm sorry, but I can't put you through that. I'm sorry*

## b. Environment

### 1) Lonely

When Adam received his last treatment, the drug took effect immediately, and his hallucinations totally gone; he was relieved, but he also felt lonely because the hallucinated people no longer bothered him, and his mother is pregnant and busier with his pregnancy. Also Maya, is getting busy with her own business and cannot accompany him anymore, so he feels very lonely.

### Become Crowded

**Data 6** (Scene: 01:12:26 – 01:12:40) and (00:59:45 – 00:59:58)



Figure 7



Figure 8

## 2) Desperate

The voices in his hallucinations that always provoked him told him that he was a useless person, that he was just a parasite in his mom's family, and he felt that he is. He always listens to the words from the ballots that always provoke him to hate his parents, even though they are really trying for his recovery.

### Become Proud and Feel Loved

#### Data 7

Scene: 01:42:25 – 01:43:35



Figure 9

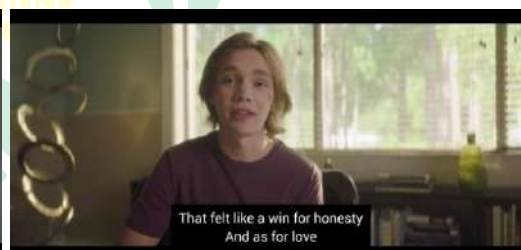

Figure 10

Adam :*That felt like a win for honesty and as for love, my mom was right, you have to let people discover all your dark and twisty places inside, because those are the people that can show you what's real when you can't see that for yourself.*

## c. Emotions

### 1) Calm

The researcher found the character changing of the main character shaped by schizophrenia. It is described that Adam is a soft, calm, and uncommunicative person, it seems when he talks with anyone, even though his mind is ranging inside, when he is angry, and disappointed he is still gentle when he talks with someone. But when his schizophrenia relapses, he becomes uncontrollable, angry, and dazed person. In those



hallucinations, he heard a voice that did not exist in reality; the voice bothered him a lot, everything was messy, and it seemed to want to hurt him, so he acted uncontrollably and absentmindedly

### **Become Uncontrol**

#### **Data 8**

Scene: 00:04:39 – 00:05:58



Figure 11

#### **Data 9**

Scene: 01:18:27 – 01:19:41



Figure 12

Black Voice : *You're trapped.*  
 Adam : *I am trapped. This is how it starts.*  
 Black Voice : *This is how they do it.*  
 Adam : *This is how you do it.*



*First, it's the pills, then the pills make me feel like shit, so, I come off of them, and that's when Paul convinces you to send me somewhere, because nothing else works!*

Black Voice : *Because nothing was designed to work.*

Adam : *Nothing was designed to work. That was the plan!*

### Data 10

Scene: 01:23:05 – 01:24:46



Figure 13

### Become Crabby

### Data 11

Scene: 01:13:19 – 01:13:48

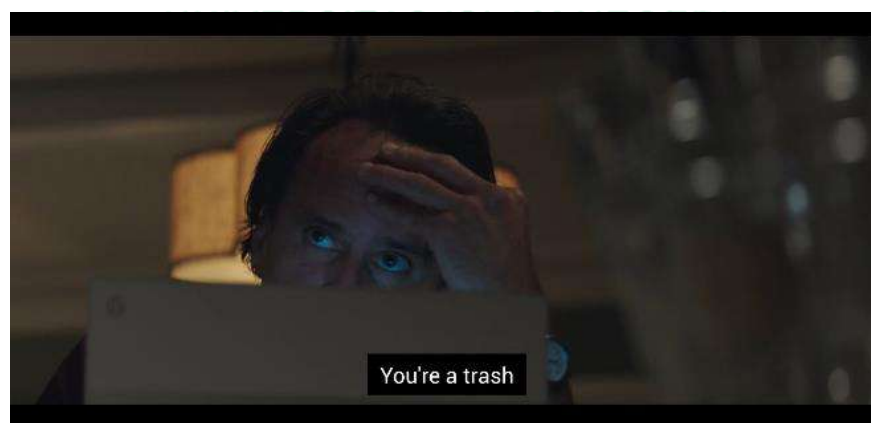

Figure 14

Paul : *You are trash.*

Adam : *What?*

Paul : *Could you throw away your trash?*

Adam : *Sure (Clenching his fists, biting his lip)*

**Data 12**

Scene: 01:17:52 – 01:18:08



Figure 15

- Pastor Patrick : *Here is something, profound for you...  
Why don't you kill yourself?*
- Adam : *What?*
- Pastor Patrick : *I said, why don't you excuse yourself? Take a day of  
Leave yourself alone.*
- Adam : *That's not what you said.  
(Scolded and distrusted Pastor)*

**Data 13**

Scene: 01:14:49 – 01:15:25

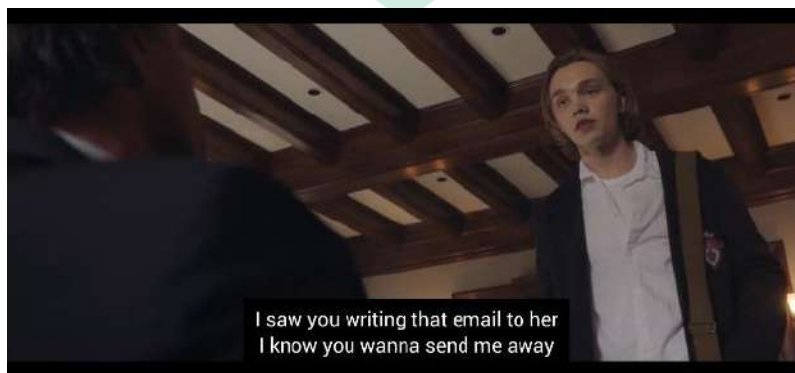

Figure 16

- Adam : *Are you kicking me out?*
- Sister Catherine : *Suspending you, temporarily.*
- Mom : *Just... Just until we figure things out.*
- Adam : *It was you. I saw you writing that email to her.  
I know you want to send me away.  
(Accused and cursed Paul)*
- Paul : *Adam, you need to calm down.*

**Data 14**

Scene: 01:26:28 – 01:27:40



Figure 17

Adam : *Are you happy? this is who I am. It is my big secret, okay?*  
 Maya : *No, this is not who you are.*  
 Adam : *Yes, it is! I am crazy, and I'm dangerous. And I'm...I need you to leave.*  
 Maya : *No!*  
 Adam : *Do I look like I need a fucking tutor? (Snapped and shouted at Maya)*

**Become Dazed****Data 15**

Scene: (00:15:39 – 00:16:00) and (00:17:57 – 00:18:35)



Figure 18



Figure 19

Maya : *Hey, right here*  
 Adam : *Yeah. Hi.*  
 Maya : *You are kind of weird. No offense, but are you special needs?*  
 Adam : *No! (Shouted at the bodyguards in his hallucination)*  
 Maya : *Just a question, man. Jeez, did not mean to get you all triggered.*

**Data 16**

Scene: 00:57:10 – 00:58:08



Figure 20

Mom : *Look, we did not plan this at all. You know?  
And we are just getting our heads around this now.  
Adam? Adam?  
Adam!*

Paul : *You okay, buddy?*

Adam : *Yeah*

**Data 17**

Scene: 01:00:23 – 01:01:33



Figure 21

Maya : *Wait. Take you where? What are you...*

Bodyguard : *I cannot keep her safe, too.*

Maya : *Adam.*

Adam : *Stop!  
Just leave me alone, and don't follow me*

#### d. Desires

##### 1) Ignorant

In the film, Adam is depicted as an ignorant person who did not give attention of anything around him. When other people need him, he is just busy with his life and his medication. He just wants to focus on his studies to get a diploma so that he can continue his culinary school, to reach his dream of becoming a great chef and having his own restaurant.

#### Become Curious

##### Data 18

Scene: 00:37:07 – 00:37:23



Figure 22

Adam : *Hey, let me ask you a question.*  
 Why does the valedictorian risk it all for a side hustle?  
 Maya : *I like helping people. Big deal.*  
 Adam : *Maybe I'll be the one to crack you.*

**Data 19**

Scene: 00:49:07 – 00:49:45



Figure 23

Adam : *I do not feel sorry for you.*  
 Maya : *Are you satisfied then? Good job!  
 You found our tiny little house, in a rundown  
 neighbourhood, so you could cook us poor people dinner.  
 You are a real saint*

## 2) Coward

After the incident at his old school, he was the one who made the mess, and people thought of him like a crazy person, so until he felt that he was different from other people, therefore he was not confident.

**Become Brave****Data 20**

Scene: 01:36:31 – 01:40:18



Figure 24



Adam : *I need you to take me somewhere.*  
 Mom : *What? Where?*  
 Adam : *Look, there is no cure, and maybe one day, there will be, but right now, I got to work this out on my own terms. and I can't do that here.*  
*Please, Mom, be with me on the same team.*

## e. Instincts

### 1) Anxiety

In the film, Adam always feels anxious when he is outside because he is afraid the noises will disturb him and make him lose control, so every time he looks at the dark place, he will hear voices that are not exist in reality, and the sound always provokes him into negative things.

### Become Peaceful

#### Data 21

Scene: (00:07:10 – 00:07:22) and (00:23:46 – 00:24:04)



Figure 25

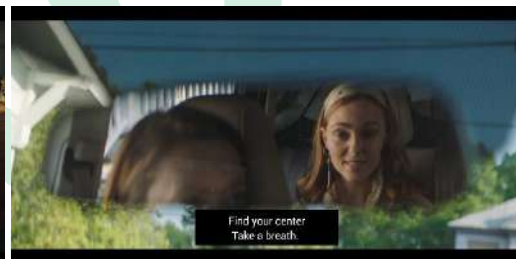

Figure 26

Bodyguard : *Just tell me when to start cracking skulls, kid*  
 Rebecca : *Deep breaths, Adam. They mean well.*  
 Joaquin : *Looks like the neighbourhood moms are training for the 10K. Want to check it out?*

## Data 22

Scene: (00:30:39 – 00:31:50) and (00:30:44 – 00:31:04)



Figure 27



Figure 28

Adam :*But this is the closest I've felt to normal in, well ever. No projectile diarrhea or any other punishing side effect, Just some muscle twitching. No big deal. It is all good I hope it last.*

## 2. Flat Character

These are characters in a story that only feature one or two traits and these traits do not change during the story. Flat characters are uncomplicated and are mostly two-dimensional. It means the reader knows what these characters will do inside the story because they do not change their nature. There is no growth or change in character traits during the story. These characters are kept in supporting roles in the story surrounding the central character with round character rules or requirements.

The supporting character is an important element that influences the main character. The following are the main characters and supporting characters, or assistants supporting the analysis of the main characters in the film *Words on Bathroom Walls*:



## a. Mom

In the film, "Words on the Bathroom Walls," Mom is described as a mom in general, which is kind, gentle, and she is also a strong woman who does not give up in the treatment of her child; she does anything to cure her child, who has mental illness, namely schizophrenia.

*In Adam Psychiatric Vlog (00:09:17 – 00:09:22)*

Adam : *Cause let be honest, the only reason we are here I because my mom's persistence is inescapable*

## b. Step father (Paul)

Paul, Adam's stepfather, is an indifferent person but very caring for his stepdaughter, he is also patient when his stepdaughter has not accepted his presence in his family, but he still loves Adam with all his heart.

*in the Principal's Office (00:13:18 – 00:13:28)*

Paul : *You will, uh, practice discretion, right? We had an issue with bullying at his last school.*

Sister Catherine : *Perhaps that would be for the best.*

Paul : *No Need to Alarm Anyone*

## c. Maya

Maya is an active girl who is kind, smart, cheerful, and a little arrogant. It can be seen when she always boasts that she is the best graduate candidate at Agatha University, but she is kind and helps Adam in teaching him mathematics and becomes his personal tutor.

*in the Canteen (00:18:50 – 00:18:56)*

Maya : *You're looking at Saint Agatha's projected valedictorian Show a little respect!*

d. Sister Catherine

In this film is described as a kind-hearted principal, firm and willing to accept Adam, who has limitations, namely mental illness.

*in the Principal's Office (00:12:58 – 00:13:15)*

Sister Catherine : *We can accept Adam, On the condition that he maintain a three-point-five GPA and score above a 90% on the yearly benchmark exam.*

e. Pastor Patrick

In this film, we meet pastor Patrick, who always advises all students at Agatha University, and he is a wise person, firm and willing to accept Adam, who does not believe in God, but he still advises and is patient with Adam.

*In Confession Room (00:35:20 – 00:35:29)*

Adam : *It is nice to be heard and not just observed.*  
 Pastor Patrick : *It is nice to be listened to.*  
 Adam : *Yeah.*  
 Pastor Patrick : *Okay, I absolve you of your sins in the name of the Father, Son, and Holy Spirit. Amen.*

f. People in hi hallucination (Rebecca, Bodyguard, Joaquin)

- a) Rebecca: Adam sees her as a combination of the Dalai Lama and Coachella. She is always calm and makes Adam not mind his presence because she is also able to control him to be calm in dealing with problems.

(00: 07:34 – 00:07:41)

Adam : *There's Rebecca. She is sort of Dalai Lama meets Coachella, always zen*

- b) Bodyguard: A guard figure, who is temperamental but loyal, always protects Adam from anything that wants to disturb him.

(00:07:43 – 00:07:49)

Adam : *Then there's The Bodyguard, which is self-explanatory. He's temperamental but loyal.*

c) Joaquin: Adam considers a perverted best friend from a teen movie in the 1990s, who always commented on a woman's appearance

(00:07:52 – 00:08:00)

Adam : *And lastly, there's Joaquin. He's like the horny best friend from a '90s teen movie, following you around, saying all your unfiltered thought*

## **B. Discussions**

On this part, the researcher would like to elucidate the discussion of the results based on the data analysis of the research that had been previously talked about. To clarify everything that has been stated above, this discussion is intended to explain the characterization of the main character in the film *Words on Bathroom Walls* formed by schizophrenia

### **1. Character Analysis on the Main character in Words on Bathroom Walls Movie**

Wellek and Warren (1976: 219), are given the understanding that characterization that undergoes development is having permanent changes in several aspects of character, namely personal changes or developing for a change of life, changes in actions and feelings. Adam's characterization in the film *Words on Bathroom Walls* tends to change. However, the change in characterization of Adam's character is very interesting to study in order to find the essence of the process of changing the character of the main character.

The ineffability of round characters results in part from the large range and diversity or even discrepancy among traits. But other factors may contribute, too.

The evidence for their traits may be indeterminate in some way. For instance, the medium may only hint at crucial data. Films are particularly versatile in exhibiting the unspoken inner lives of characters laconically.

In describing character changes, it is very important to understand how the actions and attitudes of the characters change. It does not matter whether the change is big or small, bad, or good; change is something so basic and important that we can see how that characterization changes.

a. Nature

### 1) From Moody Become Cheerful

In his treatment, he felt his changes a little, from the many coronations he had done, medicine really had an effect, the hallucinations were completely gone, so, there is nothing else to bother him, his mother is also very happy because her child has returned to normal and even more cheerful than before, who always shuts himself up and rarely smiles. As said by Egri (1996) explained that changes in a character can occur due to a situation, economic background, or a health disorder, as well as because of a person's traumatic feelings in the past.

In **D1** and **D2**, he noticed some changes; from the many coronations he had performed, the person he hallucinated gradually faded, as did the noises that disturbed him, allowing him to live his life normally, even more cheerful, and Maya's role made Adam even more enthusiastic about doing his treatment and Pastor Patrick who always give some motivation.

## 2) From Excited Become Hopeless

He felt sad, disappointed, and hopeless when he knew that the side effects of his treatment were very large and had a great effect on him; he had severe muscle spasms that made him feel good at doing things; he even lost his taste buds; he felt tasteless on every meal he made himself; and he felt useless, so he made the chaos that occurred at the dance party, and he was desperate because he could not take the exam because he was suspended, could not pass, and could not even get into culinary school, so he committed to a mental hospital.

In **D3** and **D4** he was desperate because he could not take the exam because he was suspended, could not pass, and could not even get into culinary school as his dream was to become chef and have his own restaurant.

According to Maslim (2013), schizophrenia has some of the diagnoses include behaviour irresponsible and not predictable, displays behaviour and feelings of aimless emptiness, faceless behaviour accompanied by giggling, smiling alone or grinning, and tricking by joking.

## 3) From Introvert Become Frank

He is a introvert person because he always afraid of people finding out about his illness and because he is considered different, as he was in his old school, so he tries his best to conceal his illness, even though he is hallucinating. at one point everyone already knew about his illness; he was not seen as different from his old school, so he was brave even confess in front of the people in his school about his schizophrenia and he became more open to Maya because he knew that Maya wanted to accept it even though he had the illness.

Same with the previous findings from Ambawani (2006) she said that the sufferer of schizophrenia has loses contact with the outside world, he seems to live in his own world, regardless of what is happening around him. in this case the sufferer is more withdrawn in the sense of not being able to socialize with society.

In **D5**, he trusts Pastor Patrick; he tells him everything on Patrick's passport because he believes he can give him advice and make a difference in his life, at one point everyone already knew about his illness; he was not seen as different from his old school, so he was brave and very open to Maya because he wanted to accept it even though he had the illness.

b. Environronment

### **1) From Lonely Become Crowded**

In **D6**, some side effects made him stop taking the drug; one of them is that he cannot cook anymore because his taste is gone and his muscle spasms were getting worse, so he decided to stop taking the medicine, and the people in his hallucinations came back again; he feels the crowd again, even the black voice that often bothers him.

### **2) From Desperate Become Proud and Feel Loved**

Voices in his hallucinations that provoked him told him that he was a useless person, that he was just a parasite in his mom's family, and he felt that he was really like that. He always listens to the words from the ballots that always provoke him to hate his parents, even though they are really trying for his recovery. In **D7** after his courage by confessing to everyone he knew that he could be accepted and not viewed differently and finally the hallucinations disappeared

because the hallucinations were created from his own fears, after realizing all that he could accept his stepfather as well he felt the love of his father's mother and Maya and voices the voice is no longer present to bother him.

Same with the previous findings from Nurhilal (2013) In the movie a beautiful mind, John Nash's physical goal is to get back in control with his schizophrenia so he can perform as a mathematician and as well as to do his part to his own family.

### c. Emotions

#### 1) **From Calm Become Uncontrol, Crabby and Dazed**

When his schizophrenia relapses, he becomes uncontrollable. In those hallucinations, he heard a voice that did not exist in reality; the voice bothered him a lot, everything was messy, and it seemed to want to hurt him, so he acted uncontrollably and absentmindedly. In **D8**, in the chemistry laboratory, when his schizophrenia relapsed, he hallucinated and, in those hallucinations, he even heard a voice that did not exist, which in the world of psychology and biomedical, is defined negatively as mental disorders and hallucinations. Schizophrenia is a psychotic disorder in humans which is characterized by impaired consciousness, thinking disorders, autism and seems to be controlled by forces outside the sufferer (Sadock 2010).

In **D9** and **D10** He became uncontrollable when he was completely possessed by the black voice he was hallucinating; he heard everything people said he was hallucinating and did not trust people in the real world, such as his mom and when he took his medicine again after he felt some side effects, but he

returned to taking his medicine because he was worried, he could relapse when he went to the dance party, but he took a lot of drugs and got overdosed, and the sound haunted him, even worse. The mess happened again, like in his old school, and he almost killed himself.

In **D11, D12, D13, D14** Adam became an angry person, because the people in his hallucinations always provoked him, he hated his mother, father, Patrick, even Maya. As seen in previous findings from Lina Practica Wijaya (2013) Nina's sickness also affected her psychology a lot. It was shown on her mental illness category. How Nina got emotional disorder, her delusion, and also her double personality. It made her really sick, and the top was when she stabbed her own stomach because she thought it was her rival, Lily. She was psychologically sick because of this illness.

In **D15, D16, D17**, when he talks to anyone, he always pays attention to people who are in his hallucinations and who always talk to him and always give him advice, and it makes him like a dazed person because he sees people in his hallucinations as if they are real, it the same case with previous finding by Nurhilar S (2013), when John Nash is diagnosed paranoid schizophrenia. Generally, paranoid schizophrenia has two major symptoms which are hallucinations (auditory and visual), in common term, hallucinations is a false perception that appears to be real. The second one is delusions, a false belief that has no evidence in reality. Two of those symptoms have appeared in the movie as explained. When the people in his hallucinations completely overwhelm him, he cannot distinguish what people have said in the reality and what is in his



hallucinations, like talked with himself, so that is why Maya always think that he is special needs.

d. Desires

### **1) From Ignorant Become Curious**

He became a more curious person when he tried his treatment at the time; he could immediately feel the effects, and moreover, he met Maya, a girl who helped him and was willing to accept his shortcomings. He discovers everything about Maya, even though she comes from a underprivilege family.

In **D18** and **D19**, he finds out about Maya, cause his curiosity and he worry that she knows his secret because, lately, he has been keeping his distance from him, even though she only works in restaurants because her hustle has been discovered by her sister Catherine, and she takes a job to support her family because it replaces her sick father, so she has no time to teach Adam anymore.

According to Abrams (Wicaksono, 2014: 213) that, "the basic character is related to the emotional side, desire, and moral nature, both in the words and actions of the characters which are called character motivations".

### **2) From Coward Become Brave**

After getting advice from Pastor Patrick that those around him would accept him as he is, his heart was opened, and he dared to admit it in front of all his friends, namely at the graduation ceremony, which he had been afraid of when people found out about his illness. And because of his courage, he also managed to get a diploma and a graduation so he could continue his culinary school.

It the same case with the previous findings, from Rondonuwu (2020), where the crime that was inflicted on him made the main character in this story experience character change, namely becoming more courageous in taking the fight. At the beginning of the story Odette is described as a figure who does not show courage, but courage is in every human being, it is just how courage appears depending on yourself who controls it.

e. Instinctsm

### 1) From Anxiety Become Peaceful

According to Cervone (2012), anxiety is recognizing that an event faced by someone is outside the range of comfort in a person's construct system. According to Craig (In Indiyani 2006) Anxiety can be interpreted as a feeling of being uneasy, a feeling of worry, or a fear of something that is not clear.

In the beginning of his treatment, he felt better and happier when the people he was hallucinating did not bother him anymore, so he could live a normal life, cook happily, and have the support of the people around him. Even though he always panics when black noises bother him, people in his hallucinations always calm him down, like Rebecca, when he fights with his mom. Rebecca always calms him down, as seen in **D21** and **22**.

The change in character that occurs in the character due to some encouragement from himself. where the main character experiences character changes caused by his illness, namely schizophrenia where he always hears and even sees something that is not true to happen in the real world, and he cannot tell when he hallucinates and when in the real world, Unconsciously the impulse

makes the character do unexpected things or things that he has never done, which have never been reflected in story and finally bringing a new characterization to the character and it's called change characterization



## CHAPTER V

### CONCLUSION AND SUGGESTION

This chapter gives conclusion and suggestions, as follow:

#### A. Conclusion

The researcher has concluded about the characterization of the main character in the movie *Words on Bathroom Walls*. Results of the research are; from calm become uncontrol, crabby, moony, from moody become cheerful, from ignorant become curious, from excited become hopeless, from lonely become crowded, from anxiety become peaceful, from coward become brave, from introvert become frank, and from desperate become proud and feel loved.

This film accurately depicts the condition of people suffering from schizophrenia. There are several scenes that show the contents of Adam's head; he hears scary voices and sees horrifying visuals like in a horror film, making him unable to tell what is real and what is hallucination. This makes it difficult for Adam to live a normal life like other teenagers. Therefore, through this film, the audience is invited to sympathize with people with schizophrenia.

In social life always see someone who has a mental illness as a disorder and must be isolated from social life, because it is considered dangerous for the surrounding. But in the film *Words on Bathroom Walls*, the changes experienced by the main cast are not only negative, such as a person who has a mental disorder is usually referred to in society as a crazy person, But in the film *Words on Bathroom Wall* gives some positive impacts, one of which is that he is more cheerful and happier than before, so in this film tell us, that the suffers and

temptations does not always take a negative effect but also provides valuable lesson, grace and wisdom that we can learn.

### **B. Suggestion**

To analyse a mental illness that shaped the characterization a in a movie, for further research, the researcher recommended further study about characterization and literary psychology as a cause of the character changing, to create better research and more specific about characterization

The researcher realizes that this writing is way far from perfection. Therefore, the researcher wishes the next researchers would like to complete the lack of this writing in order to provide the advantages for the progress of knowledge, particularly on how to analyse a mental illness in a movie to be much better than the previous researches.



## BIBLIOGRAPHY

- Abrams, M. H. (1988). *A Glossary of Literary Terms Fifth Edition*. New York: Holt, Rinehart, and Winston., 22.
- Ambawani, R. (2006). *Schizophrenia Tokoh Utama Novel Pintu Terlarang*. Airlangga University.
- Artut, S. (2017) An Addressing the future with data visualisation on ScienceFiction movies: dystopia or utopia." *The Turkish Online Journal of Design Art and Commuunication*
- Bardwell, K. T. (2008). *Fill Art; An Introduction*. New York: Mc Graw Hill.
- Carlson, R N. 1991. *Psychology of Behavior 4th Edition*. Massachusetts. Simon and Schuster Incorporation.
- Cervone D, L. (2012). *Kepribadian: Teori dan Penelitian*. jakarta: Salemba Humanika.
- Christopher Russel, R. (1966). *How to Analyze Drama*. New York: Monash Press.
- Edgar, R. (1983). "Writing Themes about Literature" . *New Jersey: Prentice Hall, Inc.,*
- Egri. (1996). Leadership in the North American Enviromental Sector. *Academic of Management Journal*.
- Eriyanto. (2013). Analisis Naratif. *Jakarta Kencana*.
- Gills, R. (1985). *Mastering English Literature*. Basingstoke: Macmillan.
- Hoeper, P. (1981). *Concise Companion tp Literature*. New York: Macmillan Publishing. Co. Inc
- insel, T., & Wang, P. (2010). Rethinking Mental Illness. *JAMA 303 PMID 20483974*.
- Kartono, Kartini. 1984. *Kamus Besar Psikologi*. Jakarta. Rajawali Press.
- Klare, M. (2004). *An Introduction literary studies*. New York: Londonand NewYork Roudladge.
- Mattson, H. (2011). *Linking Health Communication with Social Support*. Kendal Hunt Publishing, 181.

- Minderop. (1996). *Psychology Literature*. California: TQS Publication.
- Novianty, H. (2017). *Mental Healty Literacy*. Jurnal Psikologi, 57.
- Nurgiyantoro. (2015). *Teori Pengkajian Fiksi*. Gajahmada University Press.
- Nugroho, O. (2017). *Character Changes 3D Rangga*. Jurnal Rekam.
- Nurhilal, S. (2013). *Mental Disorders Analysis of the Characterization John Nas in the film "A Beautiful Mind"*. Alauddin State University of Makassar.
- Ratcliffe, Matthew. 2009. *Understanding Existential Changes in Psychiatric Illness: The Indispensability of Phenomenology*. Oxford. Oxford University Press.
- Ratna, N. K. (2004). *Metode Penelitian Sastra*. Yogyakarta: Pustaka Pelajar.
- Resmini, N. (2007). *Pendidikan Bahasa dan sastra Indonesia*. Bandung: UPI Press.
- Roberts, E. a. (1993). *Literature: An Itroudction to Reading and Writing 8 th Edition*. New York: Lehman College., 20.
- Rondonuwu, T. H. (2020). *"Analisi Karakterisasi Tokoh Utama Dalam Film Barbie of Swan Lake."* Universitas Sam Ratulangi.
- Sadock B. (2010). *"Kaplan and Sadock's Synopsis of Psychiatry."* Behavioral Science/clinical Psychiatry.
- Stanton, R. (1965). *"An Introduction to Fiction"*. USA: Holt, Rinehart and wiston,Inc.,.
- Sugiyono. (2017). *Metode Penelitian Pendidikan*. Bandung: Alfabeta Bandung.
- Wellek Rene, A. w. (1976). *Theory of Literature*. Florida: Harcourt, Brace & World, Inc.
- Wibowo, F. (2006). *Teknik Program Televisi*. Yogyakarta: Pinus Book Publisher.
- Wicaksono, A. (2014). *Pengkajian Prosa Fiksi*. Yogyakarta: Grundhawaca.
- Wijaya, L. P. (2013). *Mental Illness in the Main Character of Black Swan Movie*. Udayana University.

## BIOGRAPHY



Siska Prasasti, usually called Siska is the youngest daughter of Alm. H. Jamaluddin and Hj. Nurhayati, she is the last child of her two older brothers. She was born in Siwa, October 14th 2001. She began her study by entering kindergarten in 2005 and in 2006 she enrolled to the elementary school in MIN Batu Pitumpanua and graduated in 2012. Then, Siska continued her study at MTsN 1 Pitumpanua and graduated in 2015. After that, she continued her study at Senior High School in SMAN 6 Wajo and graduated in 2018. In the same year of 2018, she enrolled at Alauddin State Islamic University of Makassar, and she chose English Literature Department of Adab and Humanities Faculty as her major where she was interested in. She enjoyed being a part of the faculty by joining numerous of organizations; one of them is Student Association of English Literature Department (HIMABSI) 2018-2019 periods, and joined in some extra-campus organizations, one of them is HMI Komisariat Adab

UNIVERSITAS ISLAM NEGERI  
ALAUDDIN  
M A K A S S A R







UNIVERSITAS ISLAM NEGERI  
**ALAUDDIN**  
M A K A S S A R