

**STRIVING FOR SUPERIORITY OF THE MAIN CHARACTER FRANK
IN SAUSAGE PARTY MOVIE**



UNIVERSITAS ISLAM NEGERI
ALAUDDIN
M A K A S S A R

A Thesis

**Submitted in Partial Fulfillment of the Requirements for the Degree of
Sarjana Humaniora in English and Literature Department of Adab and
Humanities Faculty of Alauddin State Islamic University of Makassar**

By:

NAUFAL MUFLIH

40300118026

UNIVERSITAS ISLAM NEGERI
ALAUDDIN
M A K A S S A R

**ENGLISH AND LITERATURE DEPARTMENT
ADAB AND HUMANITIES FACULTY**

ALAUDDIN STATE ISLAMIC UNIVERSITY OF MAKASSAR

2022

PERNYATAAN KEASLIAN SKRIPSI

Dengan penuh kesadaran penulis yang bertandatangan di bawah ini menyatakan bahwa skripsi ini benar-benar adalah hasil karya penulis sendiri dan jika kemudian terbukti merupakan duplikat, tiruan, plagiat, atau dibuat orang lain secara keseluruhan ataupun sebagian, maka skripsi ini dan gelar yang diperoleh batal demi hukum.

Gowa, 26 Januari 2023
Penulis,

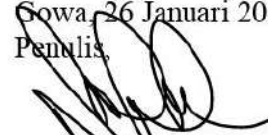

Naufal M. Fih

NIM : 40300118026

PERSETUJUAN PEMBIMBING

Pembimbing peneliti skripsi saudara **Naufal Muflih, NIM: 40300118026**. Mahasiswa jurusan Bahasa dan Sastra Inggris pada Fakultas Adab dan Humaniora UIN Alauddin Makassar, setelah dengan seksama meneliti dan mengoreksi skripsi yang bersangkutan dengan judul **“Striving for Superiority of The Main Character Frank in Sausage Party Movie”** memandang bahwa skripsi tersebut telah memenuhi syarat ilmiah dan dapat disetujui untuk diajukan ke **Sidang Munaqasyah**.

Dengan persetujuan ini diberikan untuk dipergunakan dan diproses lebih lanjut.

Gowa, 2 Januari 2023

Pembimbing I

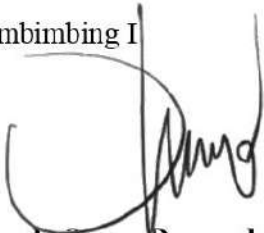

Waode Surya Darmadali, M. Hum.
NIP. 198806212 201903 2013

Pembimbing II

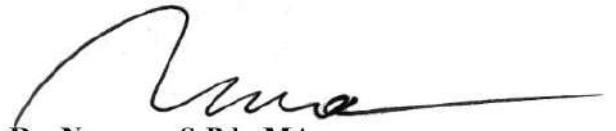

Dr. Nasrum, S.Pd., MA.
NIP. 19800909 201302 1701

APPROVAL SHEET FOR MUNAQASYAH SEMINAR

Title of Thesis : Striving for Superiority of Main Character Frank in Sausage Party
Movie
Name : NAUFAL MUFLIH
Reg. Number : 40300118026
Program : Bachelor of Degree (S1) English and Literature Department

Gowa, November 21, 2022

Supervisor:

Consultant I



Waode Surya Darmadali, M. Hum.
NIP. 198806212019032013

Consultant II



Dr. Nasrum, S.Pd., M.A.
NIP. 198009092013021701

Approved by
The Head of English Literature Department,



Dr. Jumharia Diameveng, M.Hum
NIP. 19690108 200212 2 002

Acknowledged by
Dean of Adab and Humanities Faculty,



Dr. Hasvini Haddade, S.Ag., M.Ag
NIP. 19750505 200112 1 001

PENGESAHAN SKRIPSI

Skripsi yang berjudul "**Striving for Superiority of The Main Character Frank in *Sausage Party Movie***" yang disusun oleh saudara **NAUFAL MUFLIH, NIM: 40300118026**, mahasiswa Jurusan Bahasa dan Sastra Inggris pada Fakultas Adab dan Humaniora UIN Alauddin Makassar, telah disetujui dan dipertahankan dalam sidang munaqasyah yang diselenggarakan pada hari **Jumat, 3 Januari 2023**, dinyatakan telah dapat diterima sebagai salah satu syarat untuk memperoleh gelar Sarjana Humaniora (S.Hum), pada Fakultas Adab dan Humaniora Jurusan Bahasa dan Sastra Inggris, dengan beberapa perbaikan.

Gowa, 3 Januari 2023
10 Jumadil Akhir 1444 H

DEWAN PENGUJI

Ketua : H. Muhammad Nur Akbar Rasyid, M.Pd., M.Ed., Ph.D (.....)
Sekretaris : Sandra Dewi Dahlan, S.Pd., MA. (.....)
Munaqisy I : Dr. Umar Thamrin, S.Ag., M.Hum., MA. (.....)
Munaqisy II : Dr. H. Dahlan., M. Hum. (.....)
Pembimbing I : Waode Surya Darmadali, M.Hum. (.....)
Pembimbing II : Dr. Nasrum., S.Pd., MA. (.....)

Diketahui oleh:

Dekan Fakultas Adab dan Humaniora
UIN Alauddin Makassar,



Dr. Hasyim Haddade, S.Ag., M.Ag
NIP. 19750505 2001 12 1 001

ACKNOWLEDGMENT



Alhamdulillah rabbil ‘alamin, the researcher would like to express his confession and gratitude to the most Merciful, Allah SWT. For help and guidance, in completing this study. Shalawat and Salam may still be given to the great Prophet Muhammad SAW, his family, and his disciples, until the end of time.

The researcher found that he had some difficulties in carrying out this work. Such issues could not be overcome without the assistance, support, guidance, inspiration, critique, encouragement, and advice of many people. The researcher would therefore like to express his deepest thanks to the following:

1. The researcher’s beloved parents for all their prayers, supports and eternally affection as the biggest influence for their son success and better life, and also to his beloved siblings as reasons to finish his study peacefully.
2. Dr. Hasyim Haddade, S.Ag., M.Ag. as the Dean of Adab dan Humanities Faculty, Dr. Jumharia Djamereng, M.Hum as the Head of English and Literature Department, and Syahrani Junaid, SS. M.Pd as the Secretary of the English and Literature Department for their support, encouragement, and help.
3. Special thanks to her dedicated supervisors, Waode Surya Darmadali, M. Hum., And Dr. Nasrum, S.Pd., M.A. who has helped, guided, and supported the researcher during the writing of his thesis.
4. The researcher’s gratitude is also due to her examiners, Dr. Umar Thamrin, S. Ag., M. Hum., and Dr. H. Dahlan, M. Hum. for their advice, criticism, and suggestion.

5. The lecturers of Adab and Humanities Faculty, for their knowledge and enlightenment, to the staff of Adab and Humanities Faculty for their help and administrative support.
6. Massive gratitude to ECUINSA for all the knowledge, experience, support, and love since the researcher becomes a part of it.
7. Deepest appreciation individually and collectively thanks to students of the English and Literature Department, Ineffable Class: AG 1-2 2018

The researcher realizes that writing this study is far from good. The remaining mistakes are the researcher's own; constructive observations and suggestions would also be greatly appreciated Will all our efforts be rewarded by Allah SWT, Amin.

Gowa, 3 Januari 2023

Naufal Muflih



UNIVERSITAS ISLAM NEGERI
ALAUDDIN
M A K A S S A R

TABLE OF CONTENTS

TITLE PAGE	
PERNYATAAN KEASLIAN SKRIPSI.....	ii
PERSETUJUAN PEMBIMBING.....	iii
APPROVAL SHEET.....	iv
PENGESAHAN SKRIPSI.....	v
ACKNOWLEDGMENT.....	vi
TABLE OF CONTENTS.....	viii
ABSTRACT	x
CHAPTER I INTRODUCTION	
A. Background	1
B. Problem Statement	7
C. Research Objective.....	7
D. Research Significance	8
E. Research Scope	8
CHAPTER II LITERATURE REVIEW	
A. Previous Findings.....	9
B. Pertinent Ideas.....	11
C. Individual Psychology.....	13
1. Types of Personality.....	13
2. Inferiority Complex.....	14
3. Striving for Superiority	16
CHAPTER III RESEARCH METHODOLOGY.....	
A. Research Method.....	19

B. Source of Data.....	19
C. Research Instrument.....	20
D. Data Analysis	20
1. Procedures of Data Analysis	20
2. Technique of Data Analysis	21
CHAPTER IV FINDINGS AND DISCUSSION.....	
A. Findings.....	22
1. Inferiority Complex.....	23
2. Striving for Superiority.....	27
B. Discussion	35
CHAPTER V CONCLUSION AND SUGGESTION.....	39
A. Conclusion	39
B. Suggestion.....	40
BIBLIOGRAPHY.....	42
APPENDICES	44
AUTOBIOGRAPHY	47



ABSTRACT

Name : **Naufal Muflih**
Reg. Number : 40300118026
Major : English and Literature Department
Faculty : Adab and Humanities
Title : Striving for Superiority of The Main Character Frank in *Sausage Party Movie*
Supervisor I : Waode Surya Darmadali, M. Hum.
Supervisor II : Dr. Nasrum, S. Pd., M. A.

This study discussed the striving for superiority in Sausage Party movie. This study aims to analyze the psychological state of the main character regarding the individual psychology development (Striving for Superiority process) of the main character in the film Sausage Party as a literary work. This study used qualitative methods and descriptive analysis techniques in revealing the data. This study also used a note-taking instrument to collect valid data. The researcher found several aspects that support Frank's strive for superiority, such as type of personality, factors in the occurrence of striving for superiority, and compensation. This study also concluded that Frank can overcome the sense of inferiority that exists within himself. He succeed against his own weaknesses and his aim to save all his friends for a successful and better life has totally achieved. Means that feeling of being part of a social community is very important. So, people whose social interests are well developed, the strive is not for personal superiority but for the perfection of everyone in society.

Keywords: *Strive, Superiority, Movie, Social Interest.*

UNIVERSITAS ISLAM NEGERI
ALAUDDIN
M A K A S S A R

CHAPTER I

INTRODUCTION

A. Background

Personality is everything that underlies an individual in his attitude, how to control himself, how to explore his potential, increase self-confidence, and also how to communicate with other individuals.

Therefore, according to what I have learned, Personality Development is a very large discussion of human knowledge and skills if we relate it to the other majors of knowledge. This is because the discussion on personality development is a combination of several disciplines, which include; Communication (because it involves human relations with other humans), art (human skills), psychology (human mental processes), Anthropology (humans as a whole), and even Literature is no exception (the result of human expression in the form of literary works), and several other disciplines. As related to the human in accordance with the needs and also changes in lifestyle and progress of the times.

In addition, many experts have formulated the definition of personality. Like what Safrudin, Sri Mulyati, and Rosni Lubis said in their book *Pengembangan Kepribadian* that Personality development is a process that sharpens the good qualities and reduces the bad traits, (2018: 1). On the other hand, the definition of personality by Gordon W.W. Allport in Gunarso's book entitled *Pengantar Psikologi*, said that Personality is the dynamic organization within the individual of those psychophysical system that determine his unique adjustments to his environment, (1998: 11). While Krech and Richard S. Crutchfield in Jaenuddin books *Dinamika Kepribadian* (2015: 28) defined Personality is the integration of

all individual's characteristics into a unique organization that determines and modified by his effort at adaption to his continually changing environment.

This is more emphasized on self-development, because basically it means "developing our potential", so that it can make a more effective and efficient character, especially to be realized in social community. We already know that each individual is a unique and specific creature that God has created. As humans, we grow and develop with other people, therefore we need other humans in our lives. Because, it is impossible for a human to develop alone. So, he needs other people to convey, to accept his works, his ideas, his aspirations, in order to achieving his life goals.

Luckily, humans are born with the universal social interest, and this need will be realized if we are in a state of communicating with other people. This process takes a lot of time and continuous effort. Individuals are directed to maintain and strengthen feelings of social interest by increasing concern for others, through empathy and communication.

Through these social interactions, a person's character can be known. In human life, the study of the human mind and behavior, namely psychology. In the other side, social interactions can create an idea or new thought and express their ideas or thoughts into literature.

In human life, there are many social interactions that can cause reaction occurs. These reactions are called emotions. Feelings of inferiority and superiority are part of emotions. Paponoe said the factors that cause feelings of inferiority are parental attitudes, physical deficiencies, mental limitations, and lack of social interest. Some people use their feelings of inferiority to motivate their lives to get a

decent or a better life than before. In psychology, this action is known as the striving for superiority proposed by Alfred Adler in his theory, namely the theory of individual psychology. The striving for superiority is an action against feelings of inferiority (low self-esteem), covering up all shortcomings in order to get a successful life.

Literature and psychology are very closely related. Because, both literature and psychology have the same object, namely, humans. And if we talk about Literature, there are several kinds of literary works such as novels, short stories, dramas and also films.

The film itself is an example of a fictional or imaginative literary work. In this case, film is a derivative product of a literary genre that related to narrative texts (story), which we know as drama. In the process of its creation, Drama is made in the form of a script which is then displayed in theatrical performances. It was this theatrical drama that later transformed and developed into a film that we know now.

Film is one type of literary work besides drama, prose, and poetry that presents the form of fictional stories in different dimensions. Film is the result of the creative process of filmmakers who combine various elements such as ideas, value systems, views of life, beauty, norms, human behavior and technological sophistication (Trianto, 2013: 1).

According to Michael Rabiger (2009: 8), the notion of film is entertaining and also interesting, so that it can make the audience think more deeply. Each of the existing works is unique and interesting so there are many ways that can be used in a documentary to convey ideas about the real world.

As previously explained, the film is arranged in a narrative text in which the entire content of the story is displayed in the media. Through the means of narrative texts or stories, the audience will indirectly be able to learn to feel and live the various life problems offered by the author or narrator of the film.

The purpose of making a narrative text of a film as a literary work is indeed made to be in accordance with literary functions, such as social functions, educational functions, and of course as entertainment functions. Like what Puji Santosa said that Literature as entertainment is a literary work that presents a complete essay or writing, whether poetry, fiction, or drama, which contains something that can entertain or please the reader, and provide mental games in the reader's mind.

Although film is a literary work that has a slightly different delivery and has been modernized, we should not underestimate the power of film in terms of providing a motivation. Beside that, according to Murwonugroho and Yudarwati, the duration of exposure in some media can affects the effectiveness of message delivery (Adzani & Murwonugroho, 2020: 6). Film is more simpler and less text, it is quite different from books and poems, that the story is depends on the text, which takes more time to interpret, while film needs further research in order to understand the hidden meaning of less texts. Even from animated films though, it is possible for us as adults to see animation that seems suitable for children, but we can all learn valuable life lessons.

The word animation comes from the Latin word *anima*, which literally means soul, or animare which means breath of life. The meaning of animation in essence is to make the image look more alive, so that it can affect the emotions of

the audience, make it sad, feel in love, look annoyed, happy, it can even cause laughter. In an animated film itself, one of the most important components is the presence of characters in the story. In the world of literature, according to Jones in Burhan, character is a form of painting a clear picture of someone who is shown in a story. Burhan emphasized that the story character occupies a strategic position as a carrier and a messenger (mandate and morals) or something that is deliberately conveyed to the audience (Burhan, 2006: 17).

Humans become targets and references that are considered interesting, because according to Pikkov, humans are the only creatures who are able to fantasize and think symbolically (Pikkov, 2010: 39). So, that is the basis or the background that the characters in animated films use a lot of characters that represent humans or at least have human nature and character, for example characters that basically do not physically represent humans such as characters from animals, food, plants or objects. off (inanimate object). This kind of character was created with the aim of making it easier to touch the emotions of the audience and the concept of believability would occur. The presence of animated characters is also attempted to be present with a human-like perspective, such as thinking, having inner conflicts, being able to communicate using human language, acting and or having emotions like humans in general.

In this study, the researcher will analyze an animated film entitled *Sausage Party* which has a duration of more than 89 minutes, and conventionally displays moral values in it. This film is one of the animated films that give wisdom from every direction of life's journey or which usually illustrates that at the end of each story, life will always be better. but what makes this film different and very

interesting is *Sausage Party* shows what is not in minds of people in general, there is a lot of combination of several thoughts, such as existentialists, religion, sexuality, even absurdist thoughts, all of them combine in this film.

The film *Sausage Party* begins its story with a picture of a supermarket that sells various kinds of food needs, where all the commodities in it are able to talk to each other. Frank, the main character who is shaped in the form of a sausage, undergoes a process of searching for his identity from the various absurd things he goes through.

What Frank does is actually represent a human character in real life. Especially if we relate it to a religious perspective. There are so many verses that show the phases of striving for superiority and also human development from the time humans are born until they die. One of them is the word of God in QS. Ar-Ruum verse 54:

اللَّهُ الَّذِي خَلَقَكُمْ مِنْ ضَعْفٍ ثُمَّ جَعَلَ مِنْ بَعْدِ ضَعْفٍ قُوَّةً ثُمَّ
جَعَلَ مِنْ بَعْدِ قُوَّةٍ ضَعْفًا وَشَيْبَةً يَخْلُقُ مَا يَشَاءُ وَهُوَ الْعَلِيمُ
الْقَدِيرُ

Meaning: *Allah, it is He Who created you from a weak state, then He made (you) after the weak state became strong, then He made (you) after being strong is weak (back) and gray. He created what He wills and He is All-Knowing, All-Powerful.*

Therefore, the researcher is interested in discussing how the Striving for Superiority of the main character in the *Sausage Party* film, namely Frank. Because Frank, who is the main character in this film, dominates the storyline, starting at the beginning of the story of the film, where Frank is just a nobody, until at the end of

the story he becomes a figure who manages to lead all the commodities in the film.



UNIVERSITAS ISLAM NEGERI
ALAUDDIN
M A K A S S A R

supermarket and gain his confidence to save his friends from wrong beliefs about life outside the supermarket.

B. Problem Statement

As the title describe about, the *Sausage Party* film tells us about a colony or a group of food that can live, talk, and behave like humans. Surely without a human being aware of that. The story opened with a Shopwell grocery store. The food or whe can say the ingredient all of them are dreaming of discovering a place called "The Great Beyond", which simply means someone will buy them and take them out of Shopwell, bought and brought them home as a dream and hope for all the foodstuffs in that place.

Because the main character in this film who act as a sausage named "Frank" really dominates the storyline, starting at the beginning of the story of the film, Frank is just a nobody, until at the end of the story he becomes a figure who successfully leads and gains his confidence to save his friends, so the researcher want to know:

How does Frank as the main character of *Sausage Party* movie change from his inferiority complex to superior personality?

C. Research Objective

The analysis in this study is more directed at explaining the psychological state of the main character regarding the individual psychology development (Striving for Superiority process) of the main character in the film *Sausage Party*, as a literary work.

D. Research Significance

Theoretically, this research can improve and develop our knowledge in Psychology of Literature, especially discuss about this theory. Practically, this research can build our awareness about Personality Development. How we strive for superiority, and for being success in the future. The most important is how this research can also lead us for being a part in a good social community. In addition, readers will be able to learn how to analyze Individual Psychology Development issue in a literary work.

E. Research Scope

From the problems presented, the researcher need to limit the scope of the discussion, so the problems studied are not too broad and develop far. This research focuses on the concept of Individual Development based on Alfred Adler's theory, in which how the main character of the film is trying to get out from his inferiority.



CHAPTER II

LITERATURE REVIEW

A. Previous Findings

In the process of analyzing the research object, the author collects several references from previous research studies, which at least have a relationship with the author's research. All of them have a very good role in helping this research.

The first example is the research from Nur Azizah (2018) by the title *“Analisis Psikologi Tokoh Utama dalam Film “Flying Color” Karya Nobutaka Tsubota”*. The author limits her discussion to the psychological analysis of the main character *Sayaka* in the film *“Flying Color”*. Then the analysis is more directed at explaining and realizing the psychological state of the character *Sayaka* and the structure of the soul of the main character *Sayaka* in the film *“Flying Color”*.

The author uses descriptive method to approve and describe the Object of the research. In the discussion, the author uses a Sigmund Freud's psychoanalysis theory approach, which can analyze the inner pressure he experiences will affect the attitudes and actions shown by the structure of the id, ego, superego which suppress each other in the soul of the main character.

The second reference is the analysis from Detara Nabila Prastyphilia (2018), which discussed about *“Agama, Seksualitas, dan Kapitalisme dalam Film Animasi Amerika Serikat: Analisis Semiotik Film Sausage Party”*. The theories used in this research include religiosity; USA's cultural codes in religion, sexuality, and capitalism; In this research, the author uses Semiotics analysis method of Fiske which comprises of three levels of social codes i.e. reality, representation, and ideology level is used in this research.

The author sees that the *Sausage Party* movie as one of the animated films in the United States that is full of religious content, sexuality, and capitalism; The filmmakers reflect on the complexities between religion, sexuality, and capitalism that are currently taking place in American society, then wrap it in a satirical comedy genre and confuse religion with sexuality and capitalism as a critique of the attitude of the American people towards these three things.

Another example of previous research that is related to this research is a thesis from Tasya Sheilla Debora Moge (2021) entitled “*Perjuangan ke Arah Superioritas Tokoh August dalam Film Wonder*”. In this study, the author also uses the personality theory of Alfred Adler, and discusses about the Striving for Superiority of the main character which seems have similarities with my research. In other word, for identifying, classifying, and analyzing the data, the author used two theories of individual psychology by Adler, which to analyze the striving for superiority and to analyze the factor causes striving for superiority.

The difference in our research down in the selection of the film, where she chose “*Wonder*” film, while I chose to make a research about the main character’s personality development in the “*Sausage Party*” film.



B. Pertinent Ideas

1. Psychology and Literature

The development of interdisciplinary literary studies has brought literature together with various other sciences, such as psychology, sociology, anthropology, gender, and history. The meeting has given birth to various approaches in literary studies, including literary psychology, sociology of literature, literary anthropology, feminist literary criticism, and new historicalism.

Wellek and Warren (1948: 81) in their book *Theory of Literature* suggest that the term psychology of literature has four possible meanings. The first is the study of the psychology of the author as a type or as a person. The second is the study of the creative process. The third is the study of types and psychological laws applied to literary works. And the fourth studies the impact of literature on readers (reader psychology).

The first and second definitions are part of the psychology of art, with a focus on the author and his creative process. The author's psychology and creative processes are often used in literary writing, but on the contrary, the origins and processes of literary creation are not used as a guide to provide an assessment (the genetic fallacy). The third definition focuses on literary works that are studied with the laws of psychology and this is the most related to the field of literature. The fourth definition focuses on readers who when reading and interpreting literary works experience various psychological situations.

Ratna in Wiyatmi (2011: 43) by focusing on literary works, especially the facts of stories in fiction or drama, literary psychology examines the types and psychological laws applied to literary works. There are two ways to do this study.

First, through understanding psychological theories, then an analysis of literary works is carried out. Second, by first determining a literary work as the object of research, then determining the psychological theories that are considered relevant for analyzing literary works.

If the first method is chosen, then literary works tend to be placed as secondary symptoms, because literary works are considered as passive symptoms or merely as objects to apply theory. If the second method is chosen, then we place literature as a dynamic phenomenon. It is the literary work that determines the theory, not the other way around.

Literary works, especially those in the form of prose such as short stories, dramas and novels, always show the stories of the characters in their lives. In writing their works, the authors must present characters with unique characters and behaviors to add interest to the stories they write. So, this aspect later will be raised by literary psychology as a study material, especially regarding the background of the actions and thoughts of the characters in related literary works, especially a movie or film.

At this time, the psychology of literature has developed rapidly. It can be seen from the development of an increasing number of theories. The following will be some understanding of the psychology of literature according to some experts. Literary psychology can be used as an analysis in literature which is defined by psychic, psychological aspects of authors and characters.

It can be concluded that the psychology of literature was born because of the relationship between literature and the creation of literary works, namely the author as the writer, then the psyche of the characters in the literary work, and the

receiver of the literary work, as we know the reader as a result of the literary work itself.

C. Individual Psychology

Actually, Alfred Adler was Sigmund Freud's student, but in some cases they have different argumentation about psychoanalysis. In the psychological field, Adler states that living things are an inseparable social unit. They connect themselves with others around them in social cooperation efforts, put the general welfare above their own desires, and get a lifestyle that is more powerful in social organization.

Specifically, Adler said that Individual Psychology does not actually explain the psychology in an individual way. But in fact, this theory is very social in nature. Individual here means "a whole". We have to see the human being as a whole. It does not seem like Freud's theory which explained that humans are seen from their instincts, and subconscious. So, according to Adler, besides that all humans also have the will to power, social environment, and also desire to move forward.

1. Types of Personality

Alfred Adler's Principles of Personality Theory assumes that individuals and their problems in life are always social. Some of them such as feeling together with other people and caring about the welfare of that person.

Alfred Adler, the originator of this theory in his book *The Individual Psychology* (1956:167) developed that humans are divided into 4 personality types, these 4 types describe the patterns and characteristics that organize human's lifestyle. There are :

- a. The Ruling Dominant type

This personality tends to be active and aggressive, that often breaks through the agreements and rules that have been agreed before, besides that he often does everything he can to achieve his goals.

b. The Leaning type

Those who like to depend on others, and ask others to accept and carry out their interests. People who expect others to do more, when they can do it themselves. This is because of low social interest, it could be also due to personality problems such as low self-esteem (inferiority).

c. The Avoidant type

The type who tends to avoid problems that should be faced or solved together. This kind of personal attitude arises because of low social interest, and other personal problems such as fear of being blamed, defeated, or rivaled.

d. The Society Useful type

Adler called this personality type the healthiest than the others. This personality type will always be active, and willing to cooperate with the other people to achieve goals. This type emphasizes how he can participate in providing benefits in a community, but not to expense other people or society itself.

2. Inferiority Complex

Humans are born with feelings of inferiority, namely feelings of weakness. We are born as humans who have various shortcomings. According to the theory of Individual Psychology by Alfred Adler, humans are controlled by feelings of imperfection which then encourage individuals to compensate for these feelings in

many ways to seek perfection, freedom, and excellence. Adler said that Inferiority feelings are in some degree common to all of us, since we all find ourselves in positions which we wish to improve (Adler, 1956: 257).

There are several symptoms indicated people who are experienced inferiority complex. They are low self-confidence, insecurity, inability to achieve a goal, easy to give up, a desire to withdraw from social situations, often feel moody, and experience anxiety and depression. Adler (1956: 53) states that character traits are classified as inferiority complex based on the ever-burgeoning aggression resulting towards the environment. The traits can be identified as the feeling of fear, indecision, insecurity, shame, cowardice, increased need for support, and submissive obedience (Adler said as dishonest obedience).

As the consequence, the network of personality traits such as defensive or compensatory intentions that will emerge, namely; brashness, defiance, and stubbornness. Furthermore, the positive side of compensation will be developing in the form of the sense of courage, fantasy, and desire as the role of a hero or warrior.

Several things can stimulate people to remove their feelings of weakness to empower their courage against their weakness. Santoso (in Sujoko, 2009) states that there are at least 4 main factors to encourage individual courage, they are:

a. Vision

The vision is the most valuable goal to be achieved in this life. A clear vision of life is determined by the spiritual conscience as the center of the highest purpose in life that will build encouragement of human life. The vision of life will make individuals be brave to face failure. As a result,

individuals will have high courage in living this life, overcoming various weaknesses and obstacles in themselves.

b. Faith

Faith is the form of belief in ability and potential that can give a sense of self-confidence. The sense of faith in individual belief will be glorified by God over His other servants.

c. Self-confidence

This self-confidence will grow in an individual if they are able to master, understand himself, and recognize various talents, abilities, and competencies that exist in themselves.

d. Spirit and Ambition

Spirit and ambition are used to increase courage and motivation in life. These things will make individuals keep forward and proficient to control themselves for their personal growth and development.

3. Striving for Superiority

According to Adler in Alwisol (2018: 70) every individual lives with physical weakness that activates feelings of inferiority, feelings that move people to strive to be superior or to be successful. Since the feeling of inferiority is generally regarded as a sign of weakness and something shameful, there is naturally a strong tendency to conceal it.

In this concept, there are several influencing factors in the struggle from feeling inferior to being a superior person, one of the most influencing factors is social interest. In fact, people whose social interests are well developed, the strive is not for personal superiority but for the perfection of everyone in society (Alwisol, 2018: 76).

Social interest is a part of human essence in different quantities appear in everyone behavior for example criminal, psychotic or healthy person. Social interest is what makes people able to strive for superiority in a healthy way. Social interest described by Alfred Adler guides humans in developing *fictional final goals*. In the process of striving for superiority, previously explained that every person has a tendency to force inferiors on the weaknesses he has, with social interests built by individuals, lifestyle, creative self, and the emergence of a *fictional final goals*, then the individual can improve and achieve superiority. Self improvement with it's emphasis on self-centered strive is a more powerful dynamic force in neurotics. It is not a stronger force in a healthy individual. Instead, a person will automatically protect himself by striving for goals outside of himself, namely "a goal based on interest in reality, an interest in others, and an interest in work together."

It is a question of where individuals interest and attention is directed. If they are striving towards an external object to themselves, they will naturally train and equip themselves to achieve it. Difficulties will represent no more than positions which are to be conquered on their way to success.

Alina Muller, a German Psychologist said in her Youtube Channel, Perennial Psychology, that there are 2 types of people in their strive for superiority.

Firstly, for unhealthy people tend to much greater feeling of inferiority, so they need a much more extreme action form of superiority in order to compensate for that. And also their striving is much more centered to themselves. So they want to be more powerful. Secondly is for healthy people we will find that striving is

more directed toward the greater good things, so they want to make a good society and become better people for society.

Time by time the individual carries out independent to become superior, purposeful action which are not only directed toward drive satisfaction. When he takes his place in the community and begins to adapt himself to his environment, he already possesses readinesses, psychological gestures, and attitudes.

Therefore, that is why a feeling of being part of a social community is very important, because if the compensation effort is not accompanied by social interest, then the efforts taken are not necessarily in accordance with the norm.

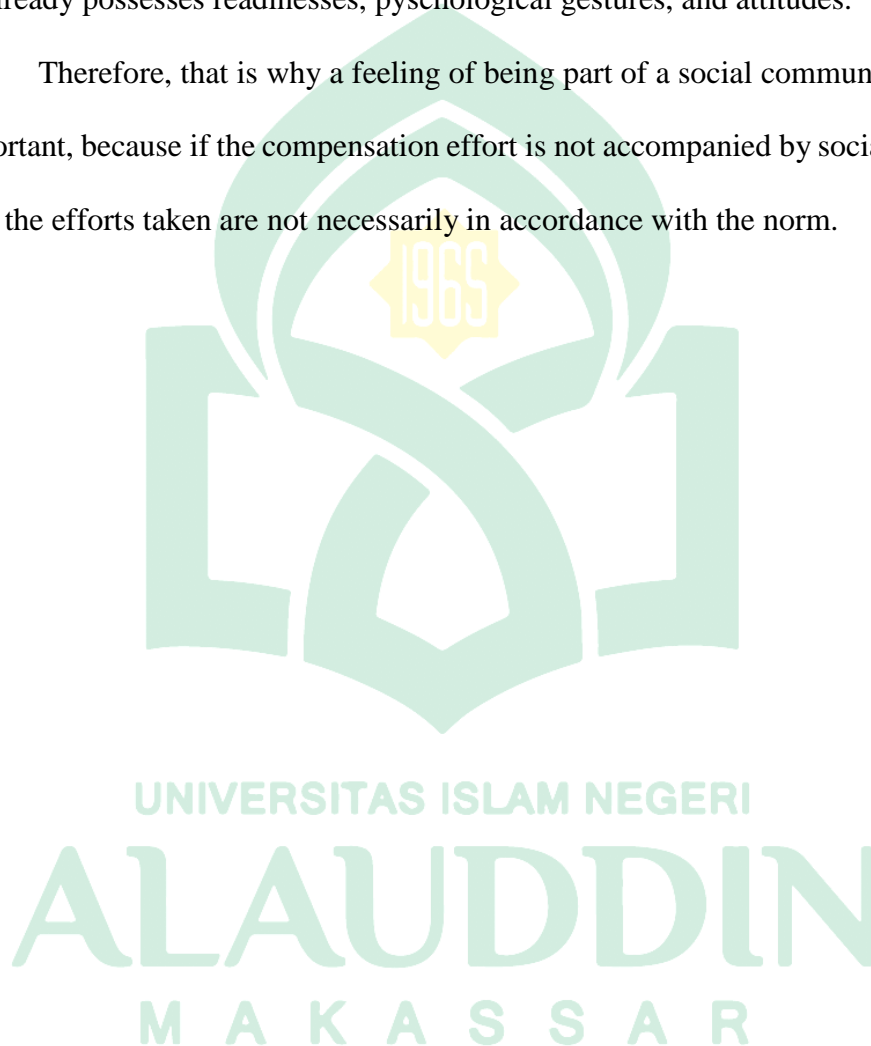

CHAPTER III

RESEARCH METHODOLOGY

A. Research Method

Qualitative research goals to get a specific picture of a phenomenon from the subject's point of view, without having to determine anything. It has the same meaning with Moloeng (2007: 6), which also said that qualitative is a type of research that aims to understand the phenomena which experienced by research subjects.

Therefore, this qualitative research widely used to research and analyze various things related to the attitudes, motivations, perceptions or actions of the research subjects.

Descriptive research method is a method which used to describe and also explain the phenomenon of the object of research. The phenomena can be in the form of activities, characteristics, changes, relationships, similarities, and also the differences between one phenomenon and the others.

Moreover, the descriptive qualitative method used because the data from this research is in the form of utterance and words which are not statistically analyze and do not deal with anything about number at all.

B. Source of Data

The researcher took the data sourced from the Sausage Party movie itself. Sausage Party was the animated film directed by Greg Tiernan, and also Conrad Vernon. They were also assisted by several writers, namely Evan Goldberg and Kyle Hunter. Therefore, all the data took from the material objects such as Sausage

Party file movie with 1 hour, 28 minutes, and 45 seconds of the duration, the script of the “Sausage Party” movie, e-books, research results (thesis), the internet, and other sources that are needed.

C. Research Instrument

In this research, the researcher interprets the film, took a note in the script and found the concept of Individual Development of the character “Frank” in *Sausage Party* movie.

D. Data Analysis

1. Procedures of Data Analysis

In analyzing data, the researcher applied some procedures of data analysis:

- a) The researcher watched the movie of *Sausage Party* more than once.
- b) The researcher read the script of *Sausage Party* and take the data that are necessary.
- c) The researcher identified the representation of main character in the concept of Individual Psychology in a literary work by the perspective of Psychoanalysis theory based on Alfred Adler, such as:
 - Type of Personality
 - Inferiority Complex
 - Striving for Superiority
- d) Then, the researcher took the important parts of the script as the analysis object, including the dialogue and also the screenshot of the scene part of the movie, which can explain the condition of main character’s Type of Personality, Inferiority Complex, and Striving for Superiority.

- e) Finally, the researcher strengthened the explanation by reasons why those data fitted or suitable with the concept of Individual Psychology in a literary work.

2. Technique of Data Analysis

In analyzing this movie, the researcher applied the concept of Individual Psychology in the perspective of Psychoanalysis theory based on Alfred Adler. The researcher used this concept to explore the representation of main character in *Sausage Party* movie.



CHAPTER IV
FINDINGS AND DISCUSSION

A. Findings

By analyzing the main character Frank in the Sausage Party movie, the researcher finds Frank's conditions when he was still in a state of inferiority. Researcher also finds the process of efforts or strives that made by Frank to achieve his superiority.

This tabel below shows the characters in *The Sausage Party* movie:

No	Major Character	Minor Character
1	Frank – Sausage (Main Character)	Honey Mustard – A jar of Bickel’s honey mustard
2	Barry – Sausage (Frank’s best friend)	Firewater – Tequila (Creator of the “Great Beyond” story)
3	Brenda Bun – Hot Dog bun (Frank’s friend)	-
4	Sammy Bagel Jr. – Donut bun (Frank’s friend)	-
5	Kareem Abdul Lavash – Flat Bread (Frank’s friends)	-
6	Teresa Taco – Beef Taco (Frank’s friend)	-

1. Inferiority Complex

We born as humans who have an incredibly strong feeling of weakness and various shortcomings. As we know that we have weak and inability feelings, then surely we have to find out anything to cover it up. Therefore, this is How Frank's condition as the main character when he is in the inferiority complex. First, let us see lyrics of the song which is very important in determining Frank's inferiority complex that begin the movie.

*Sausages: In here
We keep our wieners in our packages
That's how it is
Buns: It sucks
But that's the way
Our buns keep fresh and pure
Baby, baby
Sausages: But once we're out the doors, It's not a sin
Buns: For us to let you
Slip it in
Rye Bread: The gods will always care for us!
Boxes: They won't squeeze us out their butts
Multiple foods: We cannot overstate How confident we are That our beliefs
are accurate And nothing awful happens to us In the Great Beyond.
(00:03:34-00:04:17)*

In this song, Supermarket grocers trust humans as gods who will protect them in the Great Beyond. This can be understood from the lyrics of the song "*the Gods will always care for us and nothing awful happens to us in the Great Beyond*". But one day Frank sees the humans they believe in as Gods in the song throw out expired food, and Frank began to doubt. Frank questioned the truth of their belief in what was written in the song they always sing that "*The gods will always care for us*". Conversely, what Frank sees is different from what was said in the lyrics of the song. As we can see in this following dialogue:

Scene 1 (00:05:47 – 00:06:02)



Frank : Man, That's super (Bleep) up about Bill and those guys. I mean, they stayed in their package, followed all the guidelines of the song. What do they get for it?

Barry : We're not supposed to understand the will of the gods, Frank. They work in mysterious ways.

Frank : I'm just saying since we base our lives on the song, it might be nice if there was some proof.

Initially, in this scene Frank sees his partner being dumped by humans because it has expired. Frank began to doubt and complain. He questioned his belief in the song which they believe is a guide for life. However, Barry assures Frank that there is nothing to doubt about the *Gods' Willing* because it is all a mystery. However, Frank is so much hesitant regarding the reality he sees as different from the song they always sing every day. Additionally, Frank needs for evidence from lyrics “*nothing awful happens in the Great beyond*” and “*Gods will take care of us*”.

Frank's doubts are a form of an inferiority complex. Alfred explains hesitation as a trait of inferiority. It shows that at his Inferiority Complex, firstly **he didn't know the truth** behind the Great Beyond, and then **starts to complain**. This is the first time Frank tries to ask his purpose in his life as food.

Scene 2 (00:13:10 – 00:13:19)

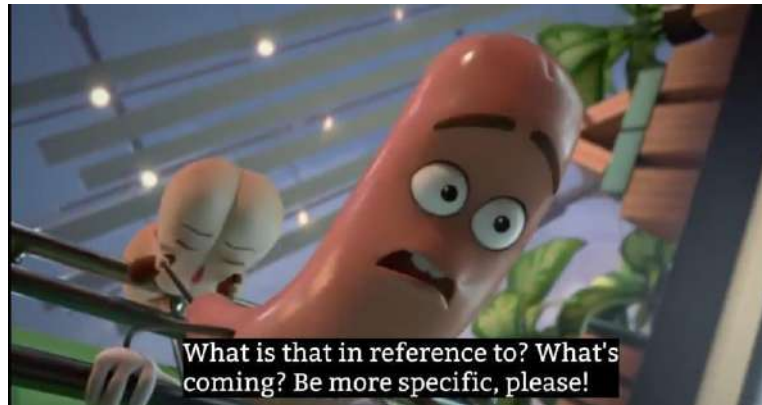

Honey Mustard : Look at you, following all their rules. You have no idea what's coming.

*Frank : **What is that in reference to? What's coming? Be more specific, please!***

Honey Mustard : You want proof? Talk to Firewater. That bastard bottle of booze seems to know what's going on.

In the scene above, a chaos ensues from all the food that was in someone's shopping cart. Honey Mustard enters and tells everyone the truth about the Great Beyond. He says that Great Beyond is not a heaven as they believed but a horrible place. Hence, Frank with his fear talks to Honey Mustard who already discovered "The Great Beyond" which is actually a big lie. However, Honey Mustard suggest Frank to ask Firewater about the truth story behind the Great Beyond. Honey Mustard fell from the shopping cart and died.

Frank's fear can be identified as Inferiority Complex. Based on Adler in Individual Psychology theory, **feeling of fear** is one of the traits of Inferiority Complex. Finally, he find himself in position which he wish to develop by craving to discover a big problem. He wants to begin a journey to find the truth beyond the Great Beyond to help himself and his friends. That truth will give a significant influence toward himself and his friends.

Scene 3 (00:16:51 – 00:17:11)



- Frank : *I can't believe you got out of your package. You would have gone to the Great Beyond. You'd be there right now.*
- Brenda : *There is no Great Beyond without you, Frank.*
- Frank : ***Well, according to Honey Mustard, there might not be a Great Beyond at all.***
- Brenda : *Frank, don't say that!*
- Frank : *Did you hear what he said?*
- Brenda : *Yeah, yeah. I heard him talking about the gods, all over our faces, and then I saw him die.*
- Brenda : *Okay. Look, guys, here's what I'm thinking. We hurry back to our aisles. We sneak into another package and still be fresh enough to get chosen.*
- Frank : *Okay, let's climb to the top of the shelf here. And... then we'll get a lay of the land... and we'll figure out where we're going. Come on.*

In this scene, Frank says to Brenda that she should be in The Great Beyond right now if she does not get out from her package. However, he hesitates about *does The Great Beyond is exist?* after talking with Honey Mustard. What was Honey Mustard said before died increase Frank's doubt of the existance of the Great Beyond. However, Brenda insist to convince Frank. Finally, Frank tries to find his shelf with his friends and back to their package to make them fresh. As the lyrics in the song states that *"we keep our wieners in our packages our buns keep fresh and pure"*. What Frank believes in the song is not true. In Inferiority Complex, this condition called as **dishonest obedience**.

2. Striving for Superiority

Striving for Superiority is an effort to overcome a feeling of inferiority, and in order to become a superior, individual needs to be accompanied by courage, and a good social interest. As Adler (1956:112) states “If they are striving towards an external object to themselves, they will naturally train and equip themselves to achieve it”. These are several kinds of efforts or strives that are conducted by Frank as the process which shows how the process he goes through to achieve superiority. In the movie, Frank looks for clues and finally he gets it from Firewater, as previously instructed by Honey Mustard.

Scene 4 (00:32:50 – 00:33:08)



Firewater : Okay. The thing about the Great Beyond is, we invented it

Frank : What?!

Firewater : I know, right? As soon as you're out those doors, the gods kill our asses.

Frank : What, are you crazy? **That doesn't make any sense. Why would the gods kill us?**

Firewater : Because it makes them stronger. Every kill gives them more power, and it's never enough. Over the years, they've grown bigger, stronger, fatter. Their hunger's insatiable, buddy.

Frank took the initiative to ask about the truth of the Great Beyond, which they have always considered as a place full of happiness. However, on the contrary,

Firewater actually gave bad news and sounded quite terrible.



UNIVERSITAS ISLAM NEGERI
ALAUDDIN
M A K A S S A R

Frank also felt strange and stubbornly said "*That doesn't make any sense*" in a high tone and an expression that seemed to show that he did not believe in that fact. This **stubbornness** action from Frank as stated by Adler, is one of the characteristics of compensation or strive to achieve its goals. It also describes that Frank has a **spirit and ambition** in order to discover the truth of his belief which is actually a mistake and will be a big problem for him and his friends. Here we also know from Firewater that humans who they always thought as gods are actually very cruel and evil creatures for all food.

Scene 5 (00:34:55 – 00:35:14)



- Frank* : So that means Carl and Barry are dead?
Firewater : I don't know who those dudes are. But if they went out those doors?
Mr. Grits : Dead as a motherfucker.
Frank : Oh, God. If what you're saying is true, **I gotta tell everyone!**
Firewater : Very noble, little sausage. But also very pointless. No one will believe you.
Frank : **I have to try.** Everyone will die otherwise.

In this scene, Frank shows more positive strive or compensation. His stubborn actions now developed into **feelings of courage**, as well as a **great desire to become a savior**. This gesture depicts **Frank's courage and ambition** when he said "*I gotta tell everyone*" and "*I have to try*", in order to save himself and his friends from the wrong belief about the "Great Beyond".

Scene 6 (00:44:17 – 00:44:35)



Frank : All right, look, I found out some pretty major shit. I met this group of nonperishables between the shelves, and they told me that they invented the Great Beyond because the gods are evil and they kill us!

Brenda : What?

Frank : But, apparently there's proof in the Dark Aisle beyond the ice. We gotta go there and check it out! Let's go!

Scene 7 (00:46:25 – 00:46:53)



Brenda : Well, actions speak louder than words, and your actions, sir, are deafening. I can't believe I got out of my package for you, and you won't get back in one for me. Goodbye, Frank.

Lavash : We will tell stories of your idiocy.

Sammy : Stay safe.

Frank : Come on, guys, this affects all of us! Brenda! Sammy! Lavash!

In scene 6 and 7, Frank meets his friends and he plans to take them together to find out the evidence for their wrong beliefs after getting a clue about the “Great Beyond”. However, Frank was shunned by his friends and they think Frank is crazy.

However, Frank still thinks that what he will do have a huge impact on their lives. The sentence *"this affects all of us!"* which he conveyed to his friends indicated that **Frank made self-improvement against his limitations**. He emphasizes self-centered struggle as a dynamic force that drives self-improvement. Automatically, he protects himself by striving for goals outside himself. This goal is based on interest and reality to find the truth in what he believes. Indirectly, it also influences his friends on what they believe.

Scene 8 (00:58:19 – 00:58:46)



*Frank : No way.. No, no. No, no. **I gotta show them.***

They need to know how wrong they are before it's too late!
(Frank rips off a page of the cooking book)

After struggling alone to find the evidence which explained by Firewater and gang, Frank finally get the evidence in the form of a cooking book in which there are pictures showing how Humans, who are basically considered as their Gods, actually eat various types of food, which for them it is a crime in the form of a very cruel murder.

From here, it indicates that **Frank really cares about his friends who are actually in a very dangerous situation.**

Scene 9 (1:00:05 - 1:00:42)



*Frank : I am Frank, and I am a sausage. A little sausage with some pretty big news. **Everything we've been led to believe is a lie.** (All groceries come to hear the news)When we get chosen by the gods, they're choosing us for death. Murder. Automatic expiration. The Great Beyond is bullshit.*

Curry Paste : What?!

Chunk Munchers Cereal : That's crazy talk!

Lettuce : You liar!

In the scene above, it shows when Frank speaks in front of all the stuffs and food products in Shopwells supermarket. He gave the truth about what actually

happened when they moved out from the supermarket. However, everyone then said that Frank brought fake news.

The most important thing from this scene, that **Frank already has the courage** to tell the truth that has been hidden for so long, even though the response he gets is insults and a lot of ridicule.

Scene 10 (1:08:49 - 1:09:05)



Frank : I got it this time. This time it's gonna be good. Look, I'm sorry. I wasn't respectful of your beliefs. And I acted like I had all the answers, but I don't. Nobody knows everything. But what I do know is that together we can fight these monsters, and take control of our own lives.

Brenda : Yes! Our lives and our bodies!

Frank : We need to unite and stop focusing on each other's differences, especially in immature and outdated ways. We have to cooperate.

After they had an argument about the truth of the “Great Beyond”, then Frank apologized to everyone through his speech. Frank said in his speech, "*what I do know is that together we can fight these monsters, and take control of our own lives.*" He also said "*We need to unite and stop focusing on each other's differences..*" and then he said "*We have to cooperate..*".

From what Frank said in front of all the products in the supermarket, the analysis that emerged from the scene is how **Frank tries to convince all his friends to always be unite and willing to cooperate** in order to achieve his goals.

Scene 11 (1:10:30 - 1:10:48)



Sugar Ropes : Come on, you candy asses. Join the fight!

Lollipop : Hey, what do you think? Should we do it? Candy

Balls : Come on, guys. It's us or them.

Brenda : They're doing it.

*Frank : **Yeah! We got him!***

(They managed to catch the Fat Man and tie him with a red rope)

The scene above is when Frank helps his friends to defeat humans, who was previously called as a god, but then humans are considered as monsters to be defeated. This is because humans actually torture the food they have bought.

From this scene, Frank and his friends act to defeat one of the humans in the supermarket by killing him, so that they (humans) no longer buy food supplies to eat at home. And finally, we can analyze that Frank is not only good at public speaking, but he is also **willing to cooperate with others, and take a good part in working together.**

Scene 12 (1:16:07 - 1:16:09)



*Frank : **We did it.***

*Brenda: **We did. So... So, what do we do now?***

*Frank : **Whatever we want. (Chuckles)***

After Frank worked together with his friends and managed to defeat the humans who entered the supermarket, they finally celebrated their success with great fanfare. The scene above is the end of the film, where the main character named **Frank manages to solve the problems that exist in his life**, and he is also **able to save himself and his friends from human danger.**

From the whole process that he goes through the film, starting from the position where he absolutely know nothing about the Great Beyond that exists in the world outside the supermarket, until he meets his friends which all of them are food products. Even though they had distrusted him, Frank was still able to build his confidence.

B. Discussion

Inferiority complex is a condition experienced by individuals who cannot compensate for feelings of inferiority. In general, a person will view himself negatively, feel insecure, feel helpless in dealing with his environment, and feel unable to cope with the problems at hand. Adler identifies character traits that experience an inferiority complex such as fear, indecision, insecurity, shame, cowardice, increased need for support, submissive or dishonest obedience.

Some researches had done within this film as the object. Based on Detara Nabila Prastyphylia (2018) entitled "Agama, Seksualitas, dan Kapitalisme dalam Film Animasi Amerika Serikat: Analisis Semiotik Film Sausage Party". She found that the movie explained about dismantling the articulation of religion, also discusses sexuality, and capitalism in animated films.

As well as analyzing the stigma of ordinary people that believe the animated films are entertaining for children, she also told about the existence of taboos in society to talk about everything related to religion in the United States. It is because the separation between church and state which is guaranteed by law.

In contrary, the researcher sees different perspective, which is the Personality Development of the main character in the film, or more specifically discuss about how the Striving for Superiority describe by the main character to overcome his Inferiority Complex. This animated film showed us how Frank as the main character is actually represent human in a real life, especially if we related to the phases of human personality development.

Wellek and Warren (1948: 81) in their book Theory of Literature suggest that the term psychology of literature in the third definition focuses on literary

works that are studied with the laws of psychology and this is the most related to the field of literature. Begin with determining a literary work as the object of research, then determining the psychological theories that are considered relevant for analyzing literary works, which in this study uses the Individual Psychology theory.

Frank as the main character in *Sausage Party* experiences personality development from inferiority to superiority. At first, Frank experienced marked inferiority over his doubts in his belief in the Great Beyond. Frank complained and questioned the existence of the Great Beyond as seen in (Scene 1) and (Scene 2). Frank believes in humans as Gods who will protect them in the Great Beyond as written in the song lyrics. However, Frank wants proof of the existence of the Great Beyond and his belief. At the same time, he finds a position where he must start moving forward and see a better future.

As Adler in Alwisol (2018: 70) explains that every individual lives with physical weakness have their feelings of inferiority, the feelings that move people to strive to be superior or to be successful in life, and in some degree common to all of us, since we all find ourselves in positions which we wish to improve.

Then in several occasions, Frank began to show that he had a high curiosity, great ambition, and courage in solving the problems he faced with his friends as described in (Scene 3), (Scene 4) and (Scene 7). As Santoso (in Sujoko, 2009) said that there are at least 4 main factors that can generate courage in a person, such as vision, faith, self-confidence, and ambition. Frank has a big ambition to save himself and also his friends from danger, and with his curiosity he dares to find out what the main source of the problems they are facing.

The second step in this study is to find out the process of Striving for Superiority by Frank as subject and also as the main character of the film. As Frank shown in (Scene 5), (Scene 6), (Scene 8), (Scene 9), (Scene 10), (Scene 11), and (Scene 12) that during the process of his struggle to become a successful and superior character, Frank's character has developed. In his journey to find the truth about the Great Beyond, Frank's personality develops. Frank is increasingly daring to leave his fears and insecurities to seek the truth of the great beyond. After getting evidence, Frank tells his friends about the truth of The Great Beyond. Frank's courage and all his strives are the indication of his superiority complex.

Adler (in Alwisol, 2018: 76) stated that many attempts to struggle from feeling inferior to being a superior person, one of the influencing factors is social interest. The people whose social interests are well developed, the strive is not for personal superiority but for the perfection of everyone in society.

It can be concluded that, in *Sausage Party*, Frank's character development process is called striving from inferiority to superiority. Self-improvement in Frank's character is a struggle that is centered on himself. It automatically protects itself by striving for goals outside of itself. These goals are based on interest and the reality that occurs, interest in others and interest in working together. Frank in the *Sausage Party* increases personality from inferiority to superiority after achieving goals from outside himself. The goal is to find evidence and truth of The Great Beyond. This is based on the interest and reality that Frank is currently facing over his doubts about the truth of The Great Beyond. Frank managed to fight inferiority and become superiority. However, indirectly the process that Frank went

through also had an influence on his friends. Furthermore, Frank's natural process indirectly saves his friends.

Concerning to the conflict inside the film, the researcher finds that Personality Development is very important for human life nowadays, because many phenomena in today's society have feelings of weakness or inferiority complexes, such as insecurity of oneself. In fact, they unconsciously forget that every human being has their own insecurities. What makes the difference between us is how we behave in fighting and striving against feelings of inferiority.

Therefore, in this study there is great hope from researchers that it will be useful in terms of providing guidance on how humans can develop their personalities by striving to achieve superiority and success in living a better life than before.



CHAPTER V

CONCLUSION AND SUGGESTION

A. Conclusion

After analyzing Frank's character in the film *Sausage Party*, the researcher found Frank is an ordinary sausage sold in supermarkets, which believes that the world outside of supermarket is a heaven for all food products named the Great Beyond. They have dreams of being bought by humans, whom they call gods.

Finally, from the whole data above that describes in the form of several scenes and dialogues from the *Sausage Party* movie, it is revealed that Frank can overcome the sense of inferiority that exists within himself. He succeed against his own weaknesses to find the truth about the Great Beyond. Beside that, his aim to save all his friends for a successful and better life has totally achieved.

The results of this study as a whole are an update when compared to one of the previous studies that researcher have listed at the beginning, which also discusses the thing about the striving for superiority. The results of this study have several aspects that mark the development of the subject itself.

The researcher includes the context of the dialogue taken from the film script. This research totally explains how the developments described by the main character in the film, starting from when he was still in an inferior state to the moment he became a superior character.

The researchers found several aspects that support Frank's strive for superiority, such as:

- a. Type of Personality
- b. Factors in the occurrence of Striving for Superiority

c. Compensation

From the results of the research above, it can be revealed that Frank's personality type as the main character in the film *Sausage Party* is Social Useful Type, where characters who have this personality type will always be active, and willing to cooperate with others to achieve goals. This type emphasizes how individual can participate in providing benefits in a community.

The factors that drive the struggle towards the superiority of Frank's character are a good vision in seeing the future, courage, high curiosity, and great ambition.

And the compensation Frank shows in this film is high social interest. How can he be a role model for all his friends, be it in giving encouragement or taking part in working with the community, which means that beside Frank concerned to build his personality, he also concerned with social interests.

B. Suggestion

Through the conclusion of the previous section, the researcher would like to give several suggestions:

1. The researcher recommends the readers are able to analyze other types of literary work in the same field such as poems, or novels since the issue of personality development in terms of striving for superiority still become a new discussion.
2. The researcher suggests to the students of the English and Literature Department to analyze the other aspect of personality development issue with the different theory of literature.

3. Finally, the researcher hopes that through this thesis, readers will be able to learn how this research can lead us for being a part in a good social community.



UNIVERSITAS ISLAM NEGERI
ALAUDDIN
M A K A S S A R

BIBLIOGRAPHY

Al-Qur'an

- Adler, Alfred. 1956. *The Individual Psychology of Alfred Adler: A Systematic Presentation in Selections from His Writings*. New York : Basic Books, Inc.
- Adzani, Murwonugroho. 2020. *The Importance of Visual Fitness of Characters in Animated Film "My Little Pony: The Movie"*. Jakarta Barat : Universitas Trisakti
- Alwisol. 2018. *Psikologi Kepribadian*. Malang : UMM Press
- Aprinaldi, D. 2017. [Movie Review] *Sausage Party* [Online]. Accessed on 25 February, 2022. Tersedia: <https://www.warningmagz.com/movie-review-sausage-party/>
- Azizah, Nur. 2018. *Analisis Psikologi Tokoh Utama dalam Film "Flying Color" Karya Nobutaka Tsubota*. Medan : Universitas Sumatera Utara
- Bagaskara, Y. 2018. *Pengaruh Tipe Kepribadian Terhadap Kecenderungan Impulsive Buying*. Yogyakarta : Universitas Sanata Dharma
- Bungin, Burhan. 2006. *Sosiologi Komunikasi Teori, Paradigma, dan Diskursus Teknologi Komunikasi di Masyarakat*. Jakarta: Kencana Prenada Media Group.
- Carolina, Merza. 2018. *Perkembangan Kepribadian Tokog Utama dalam Novel Hajar Karta Dibel Eraslan Kajian : Psikologi Individual Alfred Adler*. Surabaya : Universitas Wijaya Kusuma
- Dinangun, D. 2016. *An Analysis of Expressive Perlocutionary Act of Main Character's Utterances in Sausage Party Movie*. Bandung : Universitas Islam Negeri Sunan Gunung Djati
- Ewen, R. B. 2010. *An Introduction to Theories of Personality*. New York : Psychology Press
- Feist, G. J., & Feist, J. 2018. *Theories of personality*. New York: McGraw Hill.
- Gunarso, D., Singgih. 1998. *Pengantar Psikologi*. Jakarta : Penerbit Mutiara
- Jaenuddin, Ujam., Hambali, Adang. 2015. *Dinamika Kepribadian (Psikodinamik)*. Bandung : CV Pustaka Setia
- Mogea, T., Sigarlaki, S., & Manus, J. 2021. *Perjuangan ke Arah Duperioritas Tokoh August dalam Film Wonder*. Manado : Universitas Sam Ratulangi
- Moleong, Lexy. 2007. *Metodologi Penelitian Kualitatif*. Bandung : Remaja Karya
- Prastyphylia, D. N. 2018. *Agama, Seksualitas, dan Kapitalisme dalam Film Animasi Amerika Serikat: Analisis Semiotik Film Sausage Party*. Surabaya : Universitas Airlangga
- Pikkov, Ülo. 2010. *Animasophy: Theoretical Writings on the Animated Film*. Estonia : Estonian Academy of Arts, Department of Animation

- Rabiger, Michael. 2009. *Directing the Documentary*. Oxford : Elsevier
- Rotten Tomatoes. 2016. *Sausage Party (2016)* [Online]. Accessed on 15 May, 2022, tersedia: https://www.rottentomatoes.com/m/sausage_party
- Santosa, P. 2022. *Sastra Sebagai Hiburan* [Online]. Accessed on 15 May, 2022, tersedia: <https://badanbahasa.kemdikbud.go.id/lamanbahasa/content/sastra-sebagai-hiburan>
- Safrudin, Mulyati, Sri., Lubis, Rosni. 2018. *Pengembangan Kepribadian dan Profesionalisme Bidan*. Malang : Penerbit Wineka Media
- Silvyana, Faiza. 2018. *Striving for Superiority pada Remaja Penyandang Disabilitas Fisik*. Surabaya : Universitas Islam Negeri Sunan Ampel
- Sujoko. 2009. *Konsep Striving for Superiority pada Siswa Penyandang Tunadaksa di Sekolah Inklusif Islam*. Surakarta : Universitas Muhammadiyah Surakarta
- Thabroni, G. 2019. *Sastra-Pengertian, Sejarah, Jenis & Fungsi* [Online]. Accessed on 30 March, 2022, tersedia: <https://serupa.id/sastra-pengertian-sejarah-jenis-fungsi/>
- Trianto, Teguh. 2013. *Film : Sebagai Media Belajar*. Yogyakarta : Graha Ilmu
- Warren, A., & Wellek, R. 1956. *Theory of Literature (New Revised Edition)*. New York : A Harvest Book
- Wiyatmi, 2011. *Psikologi Sastra : Teori dan Aplikasinya*. Yogyakarta : Kanwa Publisher
- Yoga, A. 2015. *Sastra dalam Film* [Online]. Accessed on 13 May, 2022, tersedia: <http://www.rumpunsastra.com/2015/10/sastra-dalam-film.html?m=1>

Articles

- <http://www.insight-blitar.my.id/2019/06/4-tipe-kepribadian-manusia-menurut.html?m=1> accessed on 15 May, 2022
- <https://dosenpsikologi.com/psikologi-sastra/amp> accessed on 23 March, 2022
- <https://mahkamahnews.org/2020/04/16/mengenal-inferiority-complex-dalam-mentalitas-berbangsa/> accessed on 23 April, 2022
- <https://mydirsheet.com/2016/10/24/sausage-party-review/> accessed on 30 March, 2022
- <https://ranahresearch.com/pengertian-metode-penelitian-kualitatif/?amp> accessed on 30 March, 2022

APPENDICES

NO	Time	<i>Sausage Party</i>
1	00:03:34-00:04:17	<p><i>Sausages: In here We keep our wieners in our packages That's how it is Buns: It sucks But that's the way Our buns keep fresh and pure Baby, baby Sausages: But once we're out the doors, It's not a sin Buns: For us to let you Slip it in Rye Bread: The gods will always care for us! Boxes: They won't squeeze us out their butts Multiple foods: We cannot overstate How confident we are That our beliefs are accurate And nothing awful happens to us In the Great Beyond.</i></p>
2	00:05:47 - 00:06:02	<p><i>Frank : Man, That's super (Bleep) up about Bill and those guys. I mean, they stayed in their package, followed all the guidelines of the song. What do they get for it? Barry : We're not supposed to understand the will of the gods, Frank. They work in mysterious ways. Frank : I'm just saying since we base our lives on the song, it might be nice if there was some proof.</i></p>
3	00:16:51 – 00:17:11	<p><i>Frank : I can't believe you got out of your package. You would have gone to the Great Beyond. You'd be there right now. Brenda : There is no Great Beyond without you, Frank : Well, according to Honey Mustard, there might not be a Great Beyond at all. Brenda : Frank, don't say that! Frank : Did you hear what he said? Brenda :Yeah, yeah. I heard him talking about the gods, all over our faces, and then I saw him die. Brenda : Okay. Look, guys, here's what I'm thinking. We hurry back to our aisles. We sneak into another package and still be fresh enough to get chosen. Frank : Okay, let's climb to the top of the shelf here. And... then we'll get a lay of the land... and we'll figure out where we're going. Come on.</i></p>

4	00:32:50 – 00: 33:08	<p><i>Firewater : Okay. The thing about the Great Beyond is... we invented it!</i></p> <p><i>Frank : What?!</i></p> <p><i>Firewater: I know, right? As soon as you're out those doors, the gods kill our asses.</i></p> <p><i>Frank : What, are you crazy? That doesn't make any sense. Why would the gods kill us?</i></p> <p><i>Firewater: Because it makes them stronger. Every kill gives them more power, and it's never enough. Over the years, they've grown bigger, stronger, fatter. Their hunger's insatiable, buddy.</i></p>
5	00:34:55 – 00:35:14	<p><i>Frank : So that means Carl and Barry are dead?</i></p> <p><i>Firewater : I don't know who those dudes are. But if they went out those doors?</i></p> <p><i>Mr. Grits : Dead as a motherfucker.</i></p> <p><i>Frank : Oh, God. If what you're saying is true, I gotta tell everyone!</i></p> <p><i>Firewater :Very noble, little sausage. But also very pointless. No one will believe you.</i></p> <p><i>Frank : I have to try. Everyone will die otherwise.</i></p>
6	00:44:17 – 00:44:35	<p><i>Frank : All right, look, I found out some pretty major shit. I met this group of nonperishables between the shelves, and they told me that they invented the Great Beyond because the gods are evil and they kill us!</i></p> <p><i>Brenda : What?</i></p> <p><i>Frank : But, apparently there's proof in the Dark Aisle beyond the ice. We gotta go there and check it out! Let's go!</i></p>
7	00:46:25 – 00:46:53	<p><i>Brenda : Well, actions speak louder than words, and your actions, Sir, are deafening. I can't believe I got out of my package for you, and you won't get back in one for me. Goodbye, Frank.</i></p> <p><i>Lavash : We will tell stories of your idiocy.</i></p> <p><i>Sammy: Stay safe.</i></p> <p><i>Frank : Come on, guys, this affects all of us! Brenda! Sammy! Lavash!</i></p>
8	00:58:19 – 00:58:46	<p><i>Frank : No way.. No, no. No, no. I gotta show them. They need to know how wrong they are before it's too late!</i></p> <p><i>(Frank rips off a page of the cooking book)</i></p>

9	1:08:49 – 1:09:05	<p><i>Frank : I got it this time. This time it's gonna be good. Look, I'm sorry. I wasn't respectful of your beliefs. And I acted like I had all the answers, but I don't. Nobody knows everything. But what I do know is that together we can fight these monsters, and take control of our own lives.</i></p> <p><i>Brenda : Yes! Our lives and our bodies!</i></p> <p><i>Frank : We need to unite and stop focusing on each other's differences, especially in immature and outdated ways. We have to cooperate..</i></p>
10	1:08:19 – 1:09:05	<p><i>Frank : I got it this time. This time it's gonna be good. Look, I'm sorry. I wasn't respectful of your beliefs. And I acted like I had all the answers, but I don't. Nobody knows everything. But what I do know is that together we can fight these monsters, and take control of our own lives.</i></p> <p><i>Brenda : Yes! Our lives and our bodies!</i></p> <p><i>Frank : We need to unite and stop focusing on each other's differences, especially in immature and outdated ways. We have to cooperate.</i></p>
11	1:10:30 – 1:10:48	<p><i>Sugar Ropes : Come on, you candy asses. Join the fight!</i></p> <p><i>Lollipop : Hey, what do you think? Should we do it?</i></p> <p><i>Candy Balls : Come on, guys. It's us or them.</i></p> <p><i>Brenda: They're doing it.</i></p> <p><i>Frank : Yeah! We got him!</i></p> <p><i>(They managed to catch the Fat Man and tie him with a red rope)</i></p>
12	1:16:07 – 1:16:09	<p><i>Frank : We did it.</i></p> <p><i>Brenda: We did. So... So, what do we do now?</i></p> <p><i>Frank : Whatever we want. (Chuckles)</i></p>

AUTOBIOGRAPHY



Naufal Muflih was born in Sungguminasa, Gowa Regency of South Sulawesi on July 25, 2000. He is the oldest among five siblings, the son of the couple Mayuddin And Sitti Arjuni. He graduated from SD Inpres Bertingkat in 2012. In the same year, he continued his junior high school in MTs Islamic Boarding School of Sultan Hasanuddin and graduated in 2015. Then he entered to MA Madani Alauddin and graduated in 2018. After finishing his senior high school, he continued his study at Alauddin State Islamic University of Makassar in 2018 as a student of English and Literature Department of Adab and Humanities Faculty. If you all have any question related to this research, you may contact him in naufalmuflih94@gmail.com

