

BUKTI KORESPONDENSI

PROSES SUBMIT

ID	Status
112126-PJBS-ANSI	Manuscript has been published in Pakistan Journal of Biological Sciences

Science Alert <no-reply@scialert.com>
to me

Dear Syamsuri Syakri,

Status of your above mentioned manuscript has been changed. Current status of your manuscript is as under:

Manuscript Assigned to Check Plagiarism

For further information, please logon the system at <http://www.scialert.com/login.php> with your user id and password.

Best Regards
Science Alert Support Team

Gmail Search mail

Compose

- Inbox 212
- Starred
- Snoozed
- Important
- Sent
- Drafts 110
- Categories
- Social 4,060
- Updates 100
- Forums
- Promotions 19,357
- More

Labels +

18 of 33

Status has been changed for your article No. 112126-PJBS-ANSI Inbox x

Science Alert <no-reply@scialert.com> to me Fri, Sep 29, 2023, 1:42 AM ☆ 🗑️ ↶ ⋮

Dear Syamsuri Syakri,

Status of your above mentioned manuscript has been changed. Current status of your manuscript is as under:

New Manuscript assigned to Academic Editor

For further information, please logon the system at <http://www.scialert.com/login.php> with your user id and password.

Best Regards
Science Alert Support Team

Science Alert <no-reply@scialert.com> to me Fri, Sep 29, 2023, 1:46 AM ☆ 🗑️ ↶ ⋮

Dear Syamsuri Syakri,

Status of your above mentioned manuscript has been changed. Current status of your manuscript is as under:

Author ID (LiveDNA) is required to proceed further

For further information, please logon the system at <http://www.scialert.com/login.php> with your user id and password.

Best Regards
Science Alert Support Team

Reply Forward 🗑️

Gmail science alert

Compose

- Inbox 209
- Starred
- Snoozed
- Important
- Sent
- Drafts 92
- Categories
- Social 3,879
- Updates 94
- Forums
- Promotions 17,637
- More

Labels +

21 of many

Status has been changed for your article No. 112126-PJBS-ANSI Inbox x

Science Alert <no-reply@scialert.com> to me Thu, Sep 21, 9:46 PM ☆ ↶ ⋮

Dear Syamsuri Syakri,

Status of your above mentioned manuscript has been changed. Current status of your manuscript is as under:

Manuscript Assigned to Bibliographic Section

For further information, please logon the system at <http://www.scialert.com/login.php> with your user id and password.

Best Regards
Science Alert Support Team

Reply Forward

PROSES REVIEWER

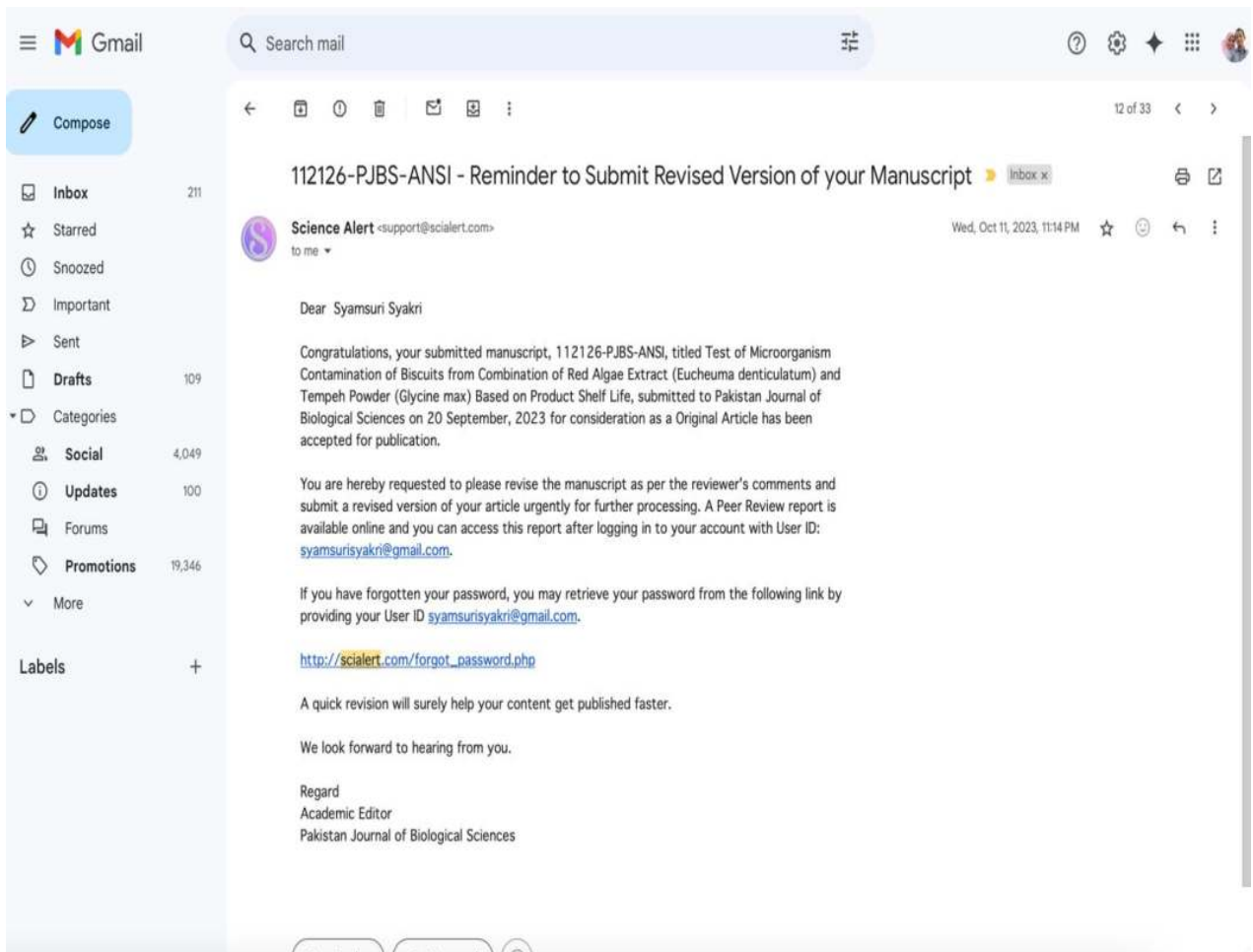
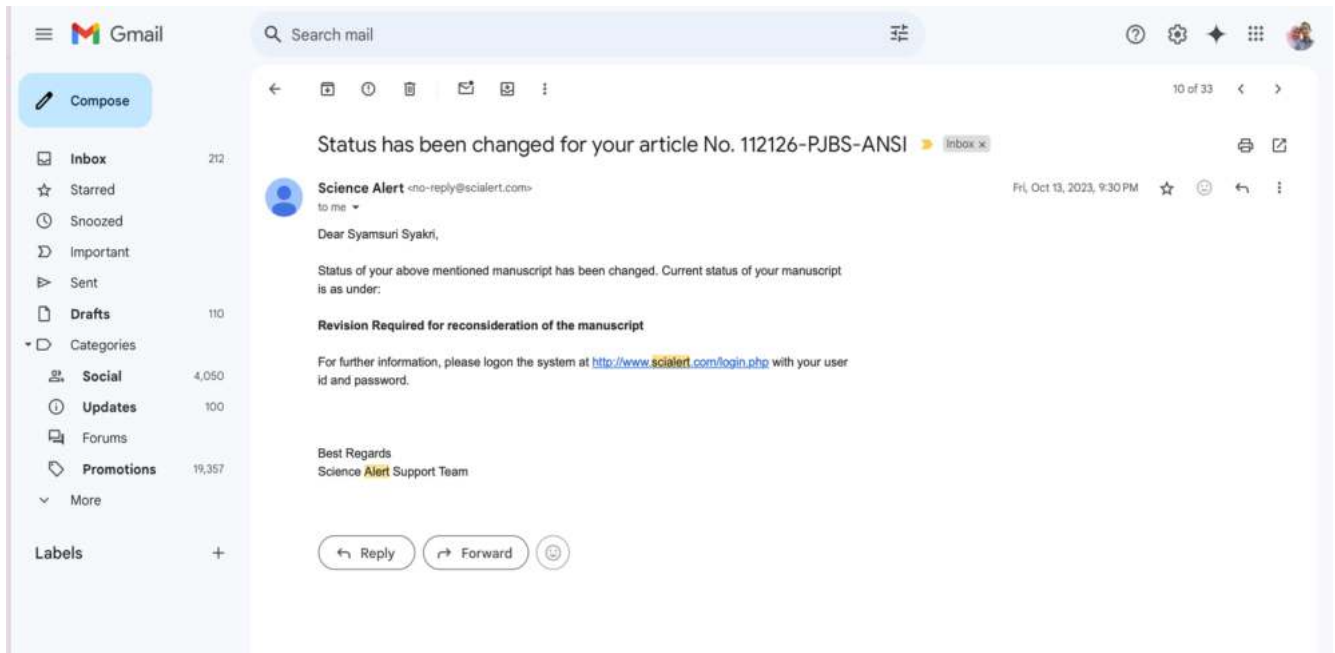

KOMENTAR PERTAMA DARI REVIEWER

Internal/External Evaluation Report

Section I

Article No: 112126-PJBS-ANSI

Article Type: Research Article

Status: (Revision)

Plagiarism Ratio: None (<2%)

Type of Plagiarism: Direct

Novelty: (Acceptable)

Write-up Quality: (Good)

Expert's Opinion: Recommended for publication

Other Comments:

Section II

Significance Level: Moderate

Was the article logically laid out: (Yes)

Literature Citation: (Recent)

Content Reliability:

The article is about Test of Microorganism Contamination of Biscuits and the results and conclusion of the paper support the research problem.

Section III

No. of Available Table(s): 5

No. of Cited Table(s): 0

No. of Available Figure(s): 14

No. of Cited Figure(s): 0

No. of Available References: 21

No. of Cited References: 14

No. of Outdated References: 0

Scope of the study: The article does fall within the Journal's scope.

-----**For Editorial Office Use Only**-----

Note for Author:

Thank you for your article submission. There are a few things you have to address in the submitted article. Always use track changes to revise the article to minimize the revision rounds and remained the highlighted parts as it is (marked citations, tables, figures, and sections). It will help to finalize your paper easily in the next steps. Thank you!

Test of Microorganism Contamination of Biscuits from Combination of Red Algae Extract (*Eucheuma denticulatum*) and Tempeh Powder (*Glycine max*) Based on Product Shelf Life

Syamsuri Syakri^{1*}, Indah¹, Karlina Amir Tahir¹, Arifah Dewi¹, Hasma², Yusnita Usman², Rahmatullah Muin², La Sakka²

¹Faculty of Medicine and Health Sciences, Universitas Islam Negeri Alauddin Makassar, Gowa, South Sulawesi 92113, Indonesia

²Sekolah Tinggi Ilmu Kesehatan (STIKES) Nani Hasanuddin, Makassar, Indonesia.

*Correspondence:

Syamsuri Syakri

Faculty of Medicine and Health Sciences, Universitas Islam Negeri Alauddin Makassar, Makassar, South Sulawesi, Indonesia

syamsurisyakri@gmail.com

Phone: +6282188482222

Running title

Significance statement

Author's contribution

Conflict of interest

ABSTRACT :

Background and Objectives: Biscuits are snacks that are widely circulated in the market but do not meet SNI standards so that they are harmful to consumer health. This study aims to determine the TPC value of bacteria and mold/yeast, and determine the presence or absence of bacterial contamination—of *Staphylococcus aureus* and *Escherichia coli* in biscuit products. **Materials and Methods:** This study is descriptive in nature using three different sample types. TPC value testing was carried out using the pour plate method. Meanwhile, to determine the presence or absence of *Staphylococcus aureus* bacteria using MSA (Mannitol Salt Agar) media with the spread plate technique. The *Escherichia coli* test uses EMBA (Eosin Methylene Blue Agar) media with a streak plate technique. **Results:** The results showed that the three samples of biscuit formula obtained ALT of bacteria in sample A) 2.2×10^7 colonies/g, sample B) 1.9×10^7 colonies/g, and sample C) 4.1×10^7 colonies/g. Mold/khamir obtained in sample A) 7.7×10^5 colonies/g, sample B) 5.1×10^6 colonies/g, and sample C) 1.1×10^6 colonies/g. In the *Staphylococcus aureus*

Commented [A.S1]: The "Main title" of the paper is not effective. The title of the research should accomplish four goals as mentioned below:

1. The title should be effective and attractive.
2. The title predicts the content of the research.
3. The title should contain unique and searchable keywords.
4. The title should be interesting to the reader.

Please provide an effective and self-explanatory title comprising 12-15 words (max.).

Formatted: Indonesian

Commented [A.S2]: Please provide author's affiliation in English language.

Formatted: Swedish (Sweden)

Formatted: Swedish (Sweden)

Commented [A.S3]: A running title/short title is mandatory for each manuscript as per our journal format. A running title helps the reader to understand the scope of the study in relation to how it was designed to address the research problem. Please provide a supportive running title comprising 5-7 words max.

Commented [A.S4]: The significant statement's objective is to explain why your study was necessary and what unique contribution your research made to expanding academic understanding of your subject. The author is requested to mention the purpose of the work and the main results of the study within a word limit of 120 max.

Commented [A.S5]: Please describe each author's contribution to the submitted paper, including the study's idea, design, implementation, or interpretation. Transparency in author contributions is strongly encouraged; for reference, you can use the structure of a CRediT author statement.

Commented [A.S6]: Please provide a statement on the conflict of interest.

Commented [Cp7]: Define abbreviation.

Commented [Cp8]: Provide a line regarding the used statistical method for analysis of results.

bacteria test, the results were not overgrown with *Staphylococcus aureus* bacteria and in the *Escherichia coli* bacteria test, the results were easily purplish red in color. **Conclusion:** So it can be concluded that the ALT test for bacteria in formula samples A, B and C does not meet the requirements of the SNI quality standards that have been set and for the mold/khamir test the results obtained only for formula C samples that meet the requirements of the SNI quality standards. In the pathogenic microbial test, there was no growth of *Staphylococcus aureus* and *Escherichia coli* microbes in the three biscuit formula samples.

Commented [A.59]: Please conclude the study within 2-3 lines max.

Commented [Cp10]: Define abbreviations.

KEYWORDS: *Eucheuma denticulatum*, *Glycine max*, *Staphylococcus aureus*, *Escherichia coli*

Commented [A.511]: Please provide 1-2 more effective keywords.

INTRODUCTION

Biscuits are snacks or ~~snacks~~ that have low water content so that they are dry, ~~and~~ which are made by baking dough made from wheat flour with or without substitutes, oil or fat, with or without the addition of other food ingredients and permitted food additives¹. Biscuits until now are much favored by the public so that ~~snacks or snacks~~ from various economic groups and age groups. Saksono (2012) with his research stated that biscuit consumption increased by 5%-8% along with the increase in domestic consumption².

Commented [A.512]: Please rewrite the lines in effective way.

Commented [A.513]: The in-text citation is not correct according to the reference. Please revise it.

Currently, there are many biscuits on the market with ~~in~~ various shapes and flavors. However, not all biscuits on the market meet the SNI standards set so that they are harmful to consumer health. This can occur because the biscuits have been contaminated by physical, chemical, and mic ~~n~~robal contamination. Microorganism contamination in unqualified food can cause diseases when consumed by humans such as diarrhea, poisoning and more dangerous if the food is contaminated by pathogenic microorganisms which can be fatal to the person who consumes it. Microbes can contaminate food through water, dust, air, soil, ~~and~~ processing equipment (during the production or ~~preparation process~~)³.

Commented [A.514]: The data seems irrelevant to the reference. Please revise it.

Food storage factors must also be considered because they will determine food safety and microbiological quality. Food storage from raw materials to products needs to be considered. Shelf life will also affect the proliferation of microbes in the product⁴.

The quality of the raw materials determines the food consumption. Good raw materials that are not overgrown with microbes can be predicted to have a longer shelf life. Food that is stored for too long and has been contaminated with mold will change color, shape and texture. This is caused by the activity of the mold that continues to grow. The longer the incubation time, the more the number of mold colonies increases because it is supported by sufficient nutritional factors from food. Molds that contaminate food can interfere with human health; because some species of molds are capable of producing mycotoxins⁵.

Pathogenic and non-pathogenic microbes when present in large quantities will be very harmful to the body. The microbiological quality of food and beverages is an important issue and needs great attention, because it can cause poisoning⁶.

Several cases of poisoning were caused by the consumption of food and beverages, including in 2007 there was a snack poisoning in one of the hotels in Padang and based on the results of laboratory clinical tests, it was found that the food samples were positive for *Staphylococcus aureus*⁷.

MUI's fatwa on microbes and microbial products says microbes are basically halal as long as they do no harm and are not exposed to uncleanliness. The microbial content found in food and beverages produced with the help of microbes is called microbial products. Microbial products are halal as long as the ingredients, from preparation to production, are not haram and unclean. In Islam, Muslims are required to consume halal food, because every food that Muslims consume will be ingrained in the body and become an important source of energy for life⁸.

This study was conducted to test the contamination of *Staphylococcus aureus*, *Escherichia coli* and mold microorganisms in biscuits from a combination of red algae extract (*Eucheuma denticulatum*) and tempeh powder (*Glycine max*) based on product shelf life.

MATERIALS AND METHODS

Study Area:

The research was conducted at the Laboratory of Pharmaceutical Microbiology, Faculty of Medicine and Health Sciences, State Islamic University of Alauddin Makassar, from February to May 2023.

Materials

The materials used in this study were biscuits, 70% alcohol, sterile distilled water, Nutrient Agar (NA) medium, Potato Dextrose Agar (PDA) medium, Mannitol Salt Agar (MSA) medium, Lactose Broth (LB) medium, and Eosin Methylene Blue Agar (EMBA) medium, Laminar Air Flow, autoclave, incubator, analytical balance scale, measuring cup, vortex, dropper pipette, volume pipette, spoit, test tube, beaker glass, stirring glass, Petri dish, bunsen, lighter, hotplate, erlenmeyer, test tube rack, ose needle, spatula, fat cotton, aluminum foil, label paper, colony counter.

Table 1. Biscuit Composition

No.	Material	Usability
1.	Red Algae Extract	Main Ingredients

Formatted: List Paragraph;BAB BAB;Body of text;Colorful List - Accent 11;HEADING 1;List P;List Paragraph1;Tabel Gue;text;Paragraphe de liste1;Paragraphe 2;Heading 5 Char1, Indent: Left: 0,32 cm, Line spacing: 1,5 lines

Commented [A.S15]: How many biscuits were used?

Commented [A.S16]: The author is requested to mention the specifications of all the tools and equipment used in this study. The specifications include the manufacturer's name and location (including city, state, and country).

Commented [A.S17]: Please provide proper captions to the table.

Commented [A.S18R17]: Cite the table in the text.

2.	Tempeh Powder	Main Ingredients
3.	Sago Flour	Fastener
4.	Stevia Sugar	Sweetener
5.	Vanilla Powder	Fragrance
6.	Water	Solvent

Methods

Sample Preparation

For food samples in the form of biscuits, a dilution bottle containing 9 mL of sterile distilled water was prepared. After that, 1 g of biscuits was weighed and then crushed until smooth with a mortar. The crushed sample is then put into a dilution bottle, and shaken until homogeneous (dilution 10^{-1}). From dilution 10^{-1} , then taken 1 mL with a spoit and put into a dilution bottle, shaken until homogeneous (dilution 10^{-2}). From dilution 10^{-2} , take 1 mL with a spoit and put into a dilution bottle, shaken until homogeneous (dilution 10^{-3}) do the same for dilutions 10^{-4} , 10^{-5} , and 10^{-6} .

Microbiological Test of Biscuit Preparations

Bacterial ALT Test

In the bacterial ALT test, three dilutions of biscuit food were taken, namely dilutions 10^{-4} , 10^{-5} , and 10^{-6} then pipetted as much as 1 mL and then put into a sterile petri dish. After that, NA medium was added until the entire bottom of the cup was covered, then homogenized by rotating 7 times to the left and 7 times to the right, allowed allowing it to solidify. Then, incubated for 1x24 hours at 37°C, and counted the number of bacterial colonies present.

Mold ALT Test

In the mold ALT test, three dilutions of biscuit food were taken, namely dilutions 10^{-4} , 10^{-5} , and 10^{-6} were pipetted as much as 1 mL and then placed in a sterile Petri dish. After that, PDA medium was added until the entire bottom of the cup was covered, homogenized and allowed to solidify. Then, incubated for 3x24 hours at room temperature, counted the number of existing mold colonies.

Staphylococcus aureus Bacteria Test

In the *Staphylococcus aureus* bacterial test, three dilutions of biscuit food were taken, namely dilutions of 10^{-4} , 10^{-5} , and 10^{-6} then each dilution was taken as much as 1 mL and then put into a Petri dish

Commented [A.S19]: What is NA?

containing MSA media that had solidified using the scatter cup method. Then the Petri dish containing the inoculant was incubated using an incubator at 37°C for 24 hours. Observations were then made of the colony characteristics (color and shape of colonies) formed on the test media and compared with the characteristics of colonies that generally grow on MSA media. *Staphylococcus aureus* colonies will show round-shaped, yellow-colored colonies surrounded by a yellow zone around the colony¹⁰.

Commented [Cp20]: Cite reference.

Commented [A.S21]: The data seems irrelevant to the reference. Please revise it.

Escherichia coli Bacteria Test

Prepared 9 test tubes each dilution consists of 3 tubes in which there is a Durham tube in an inverted state. From dilution 10⁻¹ 1 mL was pipetted into the first series test tube containing 9 mL Lactose Broth (LB) medium. From dilution 10⁻² 1 mL was pipetted into the second series test tube containing 9 mL Lactose Broth (LB) medium, the same was done for dilution 10⁻³. All tubes were homogenized and incubated for 1x24 hours at 37°C¹¹. A positive reaction with air bubbles in the Durham tube and or a color change from yellow to cloudy in the test solution¹².

From the tubes that gave positive results, 1 ose was taken and then inoculated in a scratch on Eosin Methylene Blue Agar (EMBA) medium. Furthermore, it was incubated at 37°C for 24 hours¹⁰. A positive reaction is characterized by the formation of metallic green colonies which are colonies of *Escherichia coli* bacteria¹².

Data Analysis

Data obtained from the calculation of the number of bacterial colonies, mold/khamir in the Total Plate Count (TPC) test and identification of *Staphylococcus aureus* and *Escherichia coli* bacteria in biscuits were analyzed descriptively in tabular form accompanied by narration.

RESULTS AND DISCUSSION

Bacterial TPC Test Results on Biscuits

Total Plate Count test of bacteria in biscuit samples obtained results at a shelf life of 1 (one) month.

Table 2. Results of Bacterial TPC on Biscuits

Sample	Dilution	Number of colonies	Alt	Contamination	Ket
--------	----------	--------------------	-----	---------------	-----

Commented [A.S22]: The captions are too short. Please provide effective captions to the table.

Commented [A.S23R22]: Cite the table in the text.

Formatted: Highlight

Name		Cup 1	Cup 2	Average	(colonies/g)	Standard	
Biscuit 1	10 ⁻⁴	205	67	136	2,2x10 ⁷ colonies/g	1x10 ⁴ colonies/g	TMS
	10 ⁻⁵	94	51	72,5			
	10 ⁻⁶	79	39	59			
Biscuit 2	10 ⁻⁴	239	158	198,5	1,9x10 ⁷ colonies/g	1x10 ⁴ colonies/g	TMS
	10 ⁻⁵	216	98	157			
	10 ⁻⁶	49	33	41			
Biscuit 3	10 ⁻⁴	∞	∞	∞	4,1x10 ⁷ colonies/g	1x10 ⁴ colonies/g	TMS
	10 ⁻⁵	221	109	165			
	10 ⁻⁶	87	45	66			

Description: MS : Qualified
TMS : Not Eligible

In the results of the bacterial ALT test, it was found that three test sample formulas did not meet the requirements with the results of contamination in formula 1 which amounted to 2.2x10⁷ colonies/gram, formula 2 which was 1.9x10⁷ colonies/gram and formula 3 which was 4.1x10⁷ colonies/gram. Determination of total plate count (ALT) of bacteria with the Standard Plate Count (SPC) method using Nutrient Agar (NA) medium. From the observation results of the three biscuit formulas, the results showed that they did not meet the requirements because the number of bacterial colonies exceeded the limit according to the National Standardization Agency, 2011. Microbial contamination biscuit quality testing parameters: total plate number max. 1x10⁴ colonies/g. Based on these provisions, the three biscuit formulas do not meet the requirements¹³.

AKK Test Results on Biscuits

Mold Total Plate Count test on biscuit samples obtained results at a shelf life of 1 (one) month.

Table 3. AKK Results on Biscuits

Commented [A.S24]: Please update carefully is it a comma or a decimal point between the values?

Commented [A.S25]: Cite the reference here.

Commented [A.S26]: The captions are too short. Please provide effective captions to the table.

Commented [A.S27R26]: Cite the table in the text.

Formatted: Highlight

Sample Name	Dilution	Number of colonies			AKK (colonies/g)	Contamination Standard	Ket
		Cup 1	Cup 2	Average			
Biscuit 1	10 ⁻⁴	27	20	23,5	7,7x10 ⁵ colonies/g	2x10 ² colonies/g	TMS
	10 ⁻⁵	15	11	13			
	10 ⁻⁶	5	4	4,5			
Biscuit 2	10 ⁻⁴	130	44	87	5,1x10 ⁶ colonies/g	2x10 ² colonies/g	TMS
	10 ⁻⁵	40	18	29			
	10 ⁻⁶	12	11	11,5			
Biscuit 3	10 ⁻⁴	73	24	48,5	1,1x10 ⁶ colonies/g	2x10 ² colonies/g	MS
	10 ⁻⁵	23	10	16,5			
	10 ⁻⁶	6	5	5,5			

Description: MS : Qualified

TMS : Not Eligible

In the AKK test results, the contamination results in formula 1 were 7.7x10⁵ colonies/gram, formula 2 was 5.1x10⁶ colonies/gram, and formula 3 was 1.1x10⁶ colonies/gram. Determination of the total plate number AKK value with the Standard Plate Count (SPC) method using Potato Dextrose Agar (PDA) medium. From the observation of the three biscuit formulas, the results showed that formula 1 and formula 2 did not meet the requirements because the number of AKK colonies exceeded the limit. According to the National Standardization Agency, 2011. Microbial contamination biscuit quality testing parameters: In mold/chamir max. 2x10² colonies/gr¹³. Based on these provisions, of the three biscuit formulas, only formula 3 meets the requirements and formula 1 and formula 2 do not meet the requirements.

Staphylococcus aureus bacteria contamination test results

Test results for *Staphylococcus aureus* bacteria in biscuit samples on MSA media.

Table 4. *Staphylococcus aureus* Bacteria Results

Sample	Dilution	<i>S. aureus</i>		Colonies on MSA Media
		C1	C2	
Formula 1	10 ⁻¹	-	-	Not overgrown with <i>S. aureus</i> bacteria
	10 ⁻²	-	-	Not overgrown with <i>S. aureus</i> bacteria
	10 ⁻³	-	-	Not overgrown with <i>S. aureus</i> bacteria

Commented [A.528]: Please update carefully is it a comma or a decimal point between the values?

Commented [A.529]: Cite the reference here.

Commented [A.530]: The captions are too short. Please provide effective captions to the table.

Commented [A.531R30]: Cite the table in the text.

Formatted: Highlight

Formula 2	10 ⁻¹	-	-	Not overgrown with <i>S. aureus</i> bacteria
	10 ⁻²	-	-	Not overgrown with <i>S. aureus</i> bacteria
	10 ⁻³	-	-	Not overgrown with <i>S. aureus</i> bacteria
Formula 3	10 ⁻¹	-	-	Not overgrown with <i>S. aureus</i> bacteria
	10 ⁻²	-	-	Not overgrown with <i>S. aureus</i> bacteria
	10 ⁻³	-	-	Not overgrown with <i>S. aureus</i> bacteria

In the results of testing *Staphylococcus aureus* bacteria using Manitol Salt Agar (MSA) medium as a selective medium by scattering, the results obtained were negative because there were no colonies that grew on Manitol Salt Agar (MSA) media. MSA media is a medium commonly used to detect the growth of *Staphylococcus aureus* in a test material. On MSA media, *Staphylococcus aureus* colonies will show round, yellow colonies surrounded by a yellow zone around the colony. The yellow zone is formed due to the ability of the colony to ferment mannitol which is one of the components contained in MSA media. Colonies that appear yellow are caused by *Staphylococcus aureus* colonies producing lipochrome pigments that are golden yellow and orange-yellow. This pigment appears during the 24-hour incubation process at 37°C¹⁰.

***Escherichia coli* Bacteria Contamination Test Results**

Test results for *E. coli* bacteria on biscuit samples.

Table 5. *Escherichia coli* Bacteria Results

Sample	Colonies on LB Media	Colonies on EMBA Media	<i>E. coli</i>
Formula 1	Turbidity occurs in the sample	Purplish pink (<i>Coliform</i>)	Negative
	Turbidity occurs in the sample	Purplish pink (<i>Coliform</i>)	Negative
	Turbidity occurs in the sample	Purplish pink (<i>Coliform</i>)	Negative
Formula 2	Turbidity occurs in the sample	Purplish pink (<i>Coliform</i>)	Negative
	Turbidity occurs in the sample	Purplish pink (<i>Coliform</i>)	Negative
	Turbidity occurs in the sample	Purplish pink (<i>Coliform</i>)	Negative
Formula 3	Turbidity occurs in the sample	Purplish pink (<i>Coliform</i>)	Negative
	Turbidity occurs in the sample	Purplish pink (<i>Coliform</i>)	Negative

Commented [A.532]: The captions are too short. Please provide effective captions to the table.

Commented [A.533R32]: Cite the table in the text.

	Turbidity occurs in the sample	Purplish pink (<i>Coliform</i>)	Negative
--	--------------------------------	-----------------------------------	----------

The first *Escherichia coli* bacteria test carried out is a presumptive test using LB (Lactose broth) media. The fermentation results are positive if the *E. coli* bacteria have air bubbles in the Durham tube and or experience a color change from yellow to cloudy in the test solution¹². The result obtained on LB media is turbidity in the sample. Then the positive results were continued on the selective medium, namely EMBA media by scratching and the results obtained were negative, namely the absence of a metallic green color but a purplish pink color which indicated that all samples incubated on EMBA media did not grow *E. coli* but indicated the presence of coliform¹⁴. **Future recommendations**

CONCLUSIONS

The conclusion of this study is that at a shelf life of 1 month, biscuit formulas 1, 2, and 3 for the ALT test obtained results do not meet the requirements based on Indonesian national standards regarding the number of bacterial colonies contained in biscuit formulations. As for the AKK test, the results of the three biscuit formulas showed that only formula 3 met the requirements, formula 1 and formula 2 did not meet the requirements. From 3 samples of biscuit formulas that have been tested for bacterial ALT and mold/khamir, colonies with different ALT values are obtained, namely bacteria A with a value of 2.2×10^7 colonies/g, bacteria B with a value of 1.9×10^7 colonies/g, and bacteria C with a value of 4.1×10^7 colonies/g. Mold/khamir A obtained a value of 7.7×10^5 colonies/g, mold/khamir B obtained a value of 5.1×10^6 colonies/g, and mold/khamir C obtained a value of 1.1×10^6 colonies/g. And in the pathogenic microbial test (*Staphylococcus aureus*, and *Escherichia coli*) no microbial growth was found.

ACKNOWLEDGMENTS

The authors would like to thank the Faculty of Medicine and Health Sciences, State Islamic University of Alauddin Makassar for providing facilities for this research.

SIGNIFICANCE STATEMENT

Commented [A.S34]: References 15 to 21 are not cited in the text. Please cite them.

Commented [A.S35]: What are the implications, applications, recommendations, and limitations of the study? State clearly at the end of the Discussion section.

Commented [A.S36]: The conclusion is not appropriate. The conclusion helps the reader to understand why your research is important and what will be the future recommendation. Please rewrite the conclusion (5-6 lines max.)

Commented [A.S37]: Please avoid the same lines in all the sections.

Commented [A.S38]: The given significance statement is not appropriate. The purpose of the significant statement is to make clear why your study was needed and the specific contribution your research made to furthering academic knowledge in your field. The statements must answer the following questions in 120 words or less, without jargon or technical wording:
 What is the purpose of the work?
 What are the key findings, and why do they matter?
 What follow-up science is suggested by these findings (optional)?

This study found that in the pathogenic microbial test (*Staphylococcus aureus*, and *Escherichia coli*) there was no microbial growth in the biscuits used as samples. This study is a reference for further research related to the contamination of biscuits with microorganisms based on the shelf life of the product.

REFERENCES

1. Danar, A. S. (2018). The quality of biscuit products facing the mandatory implementation of SNI biscuits [case study in DKI Jakarta]. 41 (1), 1-12.
2. Asta, H. (2021). Carbohydrate Content: Fe Fortification of Jackfruit Seed Waste Biscuits as a Functional Snack for Patients with Stunting. 3 (2), 28-35.
3. BPOM (2008). Badan Pengawas Obat dan Makanan Republik Indonesia (BPOM RI). Indonesian National Drug Information. Jakarta: BPOM RI, KOPER POM and CV SagungSeto.
4. Danarsi, C., & Noer, E.. (2016). Effect of Storage Time on Microbiological Quality of Instant Porridge (Mp-Asi) with Substitution of Cork Fish Flour and Chorina Yellow Pumpkin Flour. 5, 58-63.
5. Inayati, N., Adityo, & Hima, A. N. (2016). Microbiological Quality Test of 'Jenang' Based on Total Plate Numbers (Alt) of Mould Colonies to Determine Shelf Life. 3 (1), 1019-1028.
6. Kurniadi, Y., Saam, Z., & Afandi, D. (2013). Contamination Factors of *E. coli* Bacteria in Snack Food in Elementary School Canteens in Bangkinang District. 7 (1), 28-37.
7. Prasetyo, B. (2015). Identification of Enterotoxin and Exfoliative Genes of *Staphylococcus aureus* Isolates from Dairy Cow Milk and Goat Milk from Bogor. Journal of Mathematics, Science and Technology, 16 (2), 100-113.
8. Faridah, H. D., & Sari, S. K. (2019). Utilisation of Microorganisms in Biotechnology-Based Halal Food Development. 2, 33-43.
9. Jamhari, M. (2018). Microbiological Test on Food and Beverage Samples. Proceedings of the National Seminar on Biology and Learning, 14, 1-14.
10. Mirza, A., & Novriaman, P. (2022). Microbial Contamination Test on Fried Fish Products in Meulaboh, West Aceh. 4 (1), 29-33.
11. Santri, Nuryanti, S., & Naid, T. (2015). Microbiological Analysis of Some Unbranded Soy Milk Circulating in Maros Regency, South Sulawesi. 07 (02), 130-138.
12. Kurahman, T., Rohama, R., & Saputri, R. (2022). Analysis of Coliform Bacteria Contamination and Identification of *Escherichia coli* Bacteria in Gallon Water in Sungai Danau Village. Journal of Pharmaceutical Care and Sciences, 3 (1), 76-86. <https://doi.org/10.33859/jpcs.v3i1.224>

Commented [CM39]: Same problem in reference number 2, 3, 4, 5, 6, 7, 8, 9, 10, 11, 13, 14, 15, 16, 17, 18, 19, 20, 21. Despite our best efforts, we were unable to locate the DOI or Direct Link for this reference. Please provide the required DOI or Direct Link, as it is mandatory. If you are also unable to find this information, please replace the reference with a suitable alternative.

2330608ja

13. BSN (Badan Standarisasi Nasional). (2011). Biscuits.
14. Kusuma, I. M. W., & Hendrayana, M. A. (2017). Identification of Escherichia coli Serotype O157 Bacteria with Sorbitol Macconkey Agar (SMAC) Media on Daluman (Cylea berbata) from Daluman Ice Traders in Denpasar City. *E Jurnal Medika*, 6 (1), 1-8. <http://ojs.unud.ac.id/index.php/eum>
15. Asiah, N., Cempaka, L., & David, W. (2018). Estimating the Shelf Life of Food Products. In UB Press.
16. Azhar, H. U., & Kanetro, B. (2018). Shelf life of chocolate growol based on moisture content, texture, colour and total microbes. National Seminar on Local Food Innovation to Support Food Security, April, 62-67.
17. Hernawati. (2021). Microbiological Quality of Composite Flour Biscuits (Rice Flour and Wheat Flour) with the Addition of Tongkol Fish Flour (*Euthynnus Affinis*). 1-54.
18. Mulyani, S., Admadi, B., Budhiarta, A. A., & Diah Puspawati, G. (2015). Effect of Packaging Type and Storage Method on the Quality of Turmeric Acid Drink (*Curcuma domestica* Val. - *Tamarindus indica* L.). National Seminar of Science and Technology (Senastek), 1-8.
19. Rorong, J. A., & Wiesje, F. W. (2020). Food poisoning by microbes. *Techno Science Journal*, 2 (2), 47-60.
20. Mamujaja, C. F. (2016). Food Quality and Safety Supervision. Unsrat Press.
21. Seniati, Marbiah, & Nurhayati. (2017). Study Of Confrontation Test Pathogenic Bacteria Using Sowing Method, Casting Method, And Scratch Method. Volume 6 (April), 42-48.

Formatted: Swedish (Sweden)

Commented [A.540]: These references are not cited in the text, please cite them in the text or remove them from reference section.

ALT Bacteria Formula 1

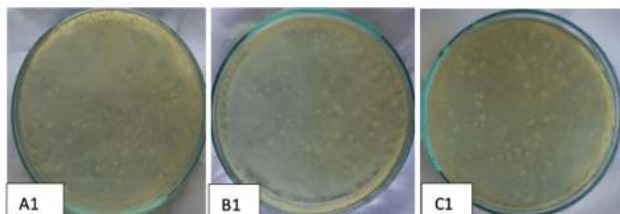

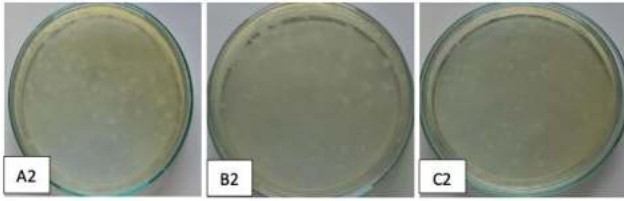

Figure1, ALT Result of Formula 1 Bacteria

Commented [A.541]: Cite the figure in the text.

Description:

A1: Sample formula 1 dilution 10^{-4} (cup 1)

A2: Sample formula 1 dilution 10^{-4} (cup 2)

B1: Sample formula 1 dilution 10^{-5} (cup 1)

B2: Sample of formula 1 dilution 10^{-5} (cup 2)

C1: Sample of formula 1 dilution 10^{-6} (cup 1)

C2: Sample of formula 1 dilution 10^{-6} (cup 2)

ALT of Bacteria Formula 2

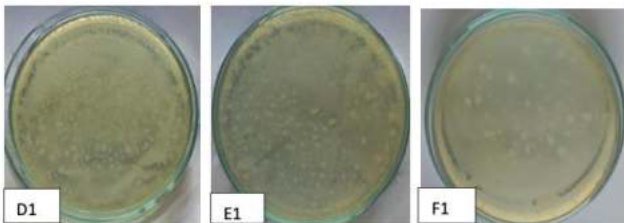

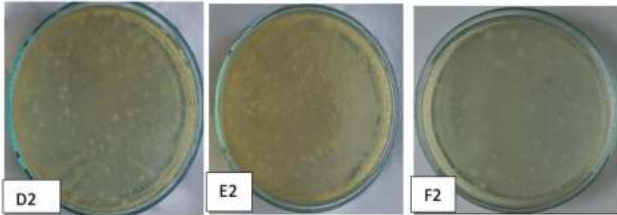

Figure 2. ALT results of Formula 2 bacteria

Commented [A.S42]: Cite the figure in the text.

Description:

D1 : Sample formula 2 dilution 10^{-4} (cup 1)

D2 : Sample formula 2 dilution 10^{-4} (cup 2)

E1 : Sample formula 2 dilution 10^{-5} (cup 1)

E2 : Sample formula 2 dilution 10^{-5} (cup 2)

F1 : Sample formula 2 dilution 10^{-6} (cup 1)

F2 : Sample formula 2 dilution 10^{-6} (cup 2)

ALT Bacteria Formula 3

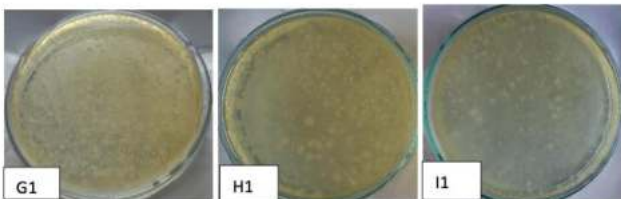

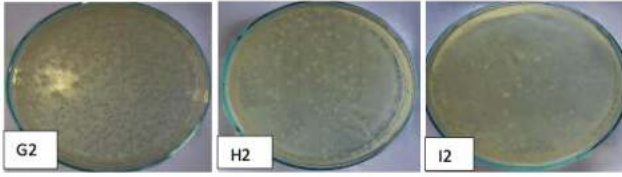

Figure 3. ALT results of Formula 3 bacteria

Commented [A.543]: Cite the figure in the text.

Description:

G1 : Sample formula 3 dilution 10^{-4} (cup 1)

G2 : Sample formula 3 dilution 10^{-4} (cup 2)

H1 : Sample formula 3 dilution 10^{-5} (cup 1)

H2 : Sample formula 3 dilution 10^{-5} (cup 2)

I1 : Sample of formula 3 dilution 10^{-6} (cup 1)

I2 : Sample of formula 3 dilution 10^{-6} (cup 2)

ALT Mold/Yeast Formula 1

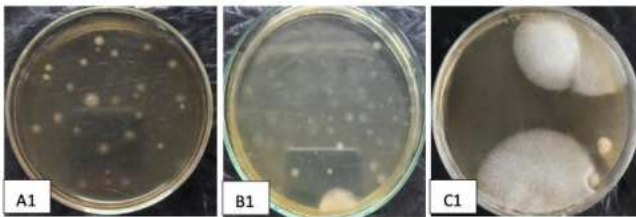

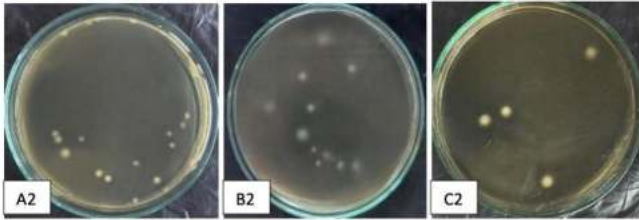

Figure 4. ALT results of mold/yeast of Formula 1

Commented [A.544]: Cite the figure in the text.

Description:

A1 : Sample formula 1 dilution 10^{-4} (cup 1)

A2 : Sample formula 1 dilution 10^{-4} (cup 2)

B1 : Sample of formula 1 dilution 10^{-5} (cup 1)

B2 : Sample formula 1 dilution 10^{-5} (cup 2)

C1 : Sample of formula 1 dilution 10^{-6} (cup 1)

C2 : Sample formula 1 dilution 10^{-6} (cup 2)

ALT Mold/Yeast Formula 2

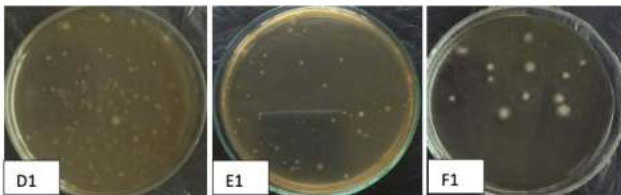

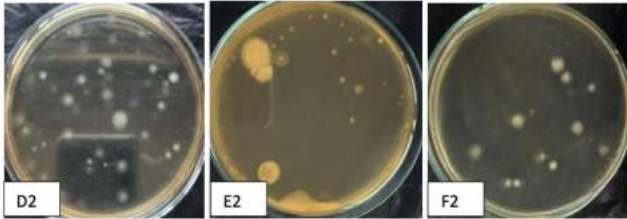

Figure 5. ALT results of mold/yeast of Formula 2

Commented [A.S45]: Cite the figure in the text.

Keterangan :

Formatted: Swedish (Sweden)

D1 : Sampel formula 2 pengenceran 10^{-4} (cawan 1)

D2 : Sampel formula 2 pengenceran 10^{-4} (cawan 2)

E1 : Sampel formula 2 pengenceran 10^{-5} (cawan 1)

E2 : Sampel formula 2 pengenceran 10^{-5} (cawan 2)

F1 : Sampel formula 2 pengenceran 10^{-6} (cawan 1)

F2 : Sampel formula 2 pengenceran 10^{-6} (cawan 2)

ALT Mold/Yeast Formula 3

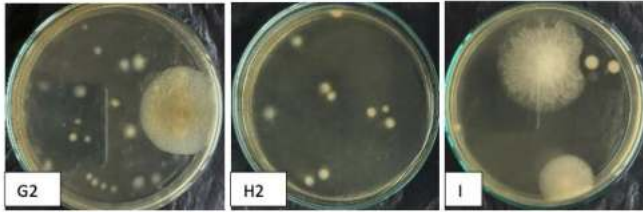

Figure 6. ALT results of mold/yeast of Formula 3

Commented [A.S46]: Cite the figure in the text.

Description:

G1 : Sample formula 3 dilution 10^{-4} (cup 1)

G2 : Sample formula 3 dilution 10^{-4} (cup 2)

H1 : Sample formula 3 dilution 10^{-5} (cup 1)

H2 : Sample formula 3 dilution 10^{-5} (cup 2)

I1 : Sample of formula 3 dilution 10^{-6} (cup 1)

I2 : Sample of formula 3 dilution 10^{-6} (cup 2)

***Staphylococcus aureus* Test Results Formula 1**

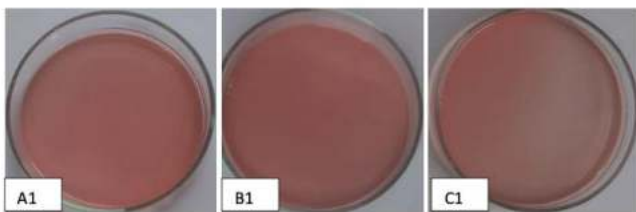

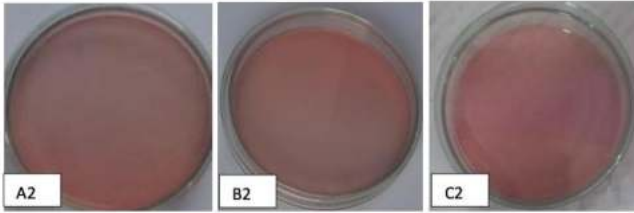

Figure 7. *Staphylococcus aureus* test results Formula 1

Commented [A.S47]: Cite the figure in the text.

Description:

A1 : Sample formula 1 dilution 10^{-1} (cup 1)

A2 : Sample formula 1 dilution 10^{-1} (cup 2)

B1 : Sample of formula 1 dilution 10^{-2} (cup 1)

B2 : Sample formula 1 dilution 10^{-2} (cup 2)

C1 : Sample of formula 1 dilution 10^{-3} (cup 1)

C2 : Sample formula 1 dilution 10^{-3} (cup 2)

***Staphylococcus aureus* Test Results Formula 2**

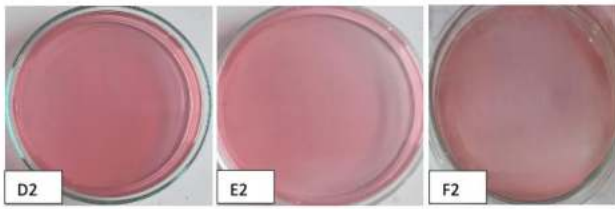

Figure 8. *Staphylococcus aureus* test results Formula 2

Commented [A.S48]: Cite the figure in the text.

Description:

D1 : Sample formula 2 dilution 10^{-1} (cup 1)

D2 : Sample formula 2 dilution 10^{-1} (cup 2)

E1 : Sample formula 2 dilution 10^{-2} (cup 1)

E2 : Sample formula 2 dilution 10^{-2} (cup 2)

F1 : Sample formula 2 dilution 10^{-3} (cup 1)

F2 : Sample formula 2 dilution 10^{-3} (cup 2)

***Staphylococcus aureus* Test Results Formula 3**

Figure 9. *Staphylococcus aureus* test results Formula 3

Commented [A.549]: Cite the figure in the text.

Description:

G1 : Sample formula 3 dilution 10^{-1} (cup 1)

G2 : Sample formula 3 dilution 10^{-1} (cup 2)

H1 : Sample formula 3 dilution 10^{-2} (cup 1)

H2 : Sample formula 3 dilution 10^{-2} (cup 2)

I1 : Sample of formula 3 dilution 10^{-3} (cup 1)

I2 : Sample of formula 3 dilution 10^{-3} (cup 2)

Test on LB Media

Figure 10: Test on LB Media

Commented [A.550]: Cite the figure in the text.

Description:

A : Sample formula 1

***Escherichia coli* Bacteria Test Results**

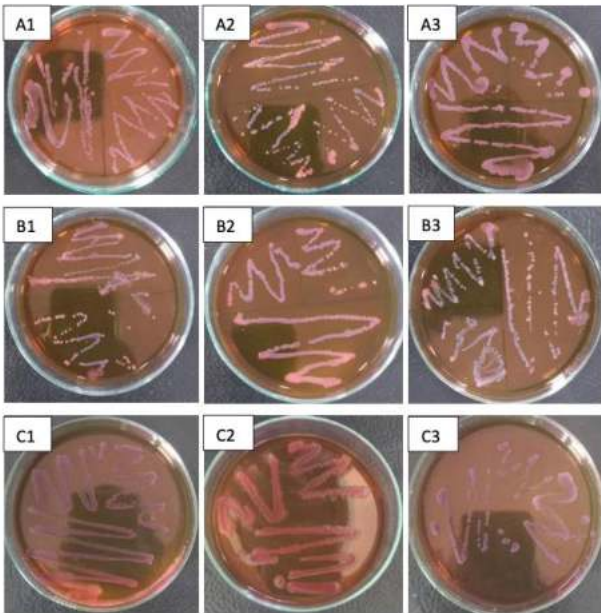

Figure 11: *Escherichia coli* Bacteria Test Results

Commented [A.S51]: Cite the figure in the text.

Description:

A1 : Sample formula 1

A2 : Sample formula 1

A3 : Sample formula 1

B1 : Sample formula 2

B2 : Sample formula 2

B3 : Sample formula 2

C1 : Sample formula 3

C2 : Sample formula 3

C3 : Sample formula 3

NA and PDA Control Media

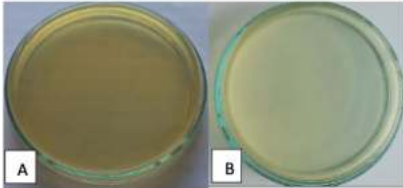

Figure 12. NA and PDA Control Media

Description:

A : Nutrient Agar (NA) media

B : Potato Dextrose Agar (PDA) Media

Commented [A.S52]: Cite the figure in the text.

MSA and EMBA control media

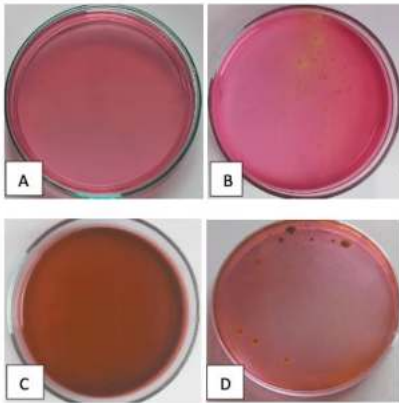

Figure 13. MSA and EMBA control media

Commented [A.553]: Cite the figure in the text.

Description:

A : Mannitol Salt Agar (MSA) media

B : Mannitol Salt Agar (MSA) Media + *Staphylococcus aureus* Bacteria

C : Eosin Methylene Blue Agar (EMBA) Media

D : Eosin Methylene Blue Agar (EMBA) Media + *Escherichia coli* Bacteria

Biscuit Formula

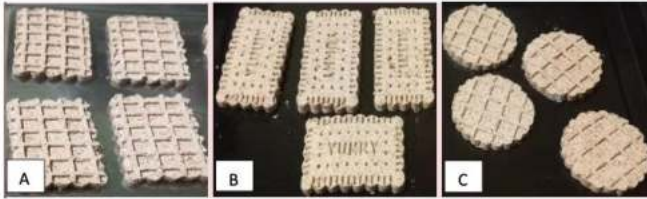

Figure 14. Biscuit formula

Description:

A : Biscuit Formula 1

B : Biscuit Formula 2

C : Biscuit Formula 3

Commented [A.554]: Cite the figure in the text.

Commented [A.555R54]: Provide the proper captions to the figure.

REVISI PERBAIKAN PERTAMA DARI KOMENTAR REVIEWER OLEH PENULIS

Microorganism Test on Biscuits Combined With Red Algae Extract (*Eucheuma denticulatum*) and Tempeh (*Glycine max*)

Syamsuri Syakri^{1*}, Indah¹, Karlina Amir Tahir¹, Arifah Dewi¹, Hasma², Yusnita Usman², Rahmatullah Muin², La Sakka²

¹Faculty of Medicine and Health Sciences, Universitas Islam Negeri Alauddin Makassar, Gowa, South Sulawesi 92113, Indonesia

²Associate degree of Pharmacy, Sekolah Tinggi Ilmu Kesehatan (STIKES) Nani Hasanuddin, Makassar, Indonesia.

*Correspondence:

Syamsuri Syakri

Faculty of Medicine and Health Sciences, Universitas Islam Negeri Alauddin Makassar, Makassar, South Sulawesi, Indonesia

syamsurisyakri@gmail.com

Phone: +6282188482222

Running title : Microorganism Test on Biscuits

Significance statement : This study aims to determine the TPC Value of bacteria and mold/yeast, and determine the presence or absence of bacterial contamination in biscuits products. This research will be useful as a complementary food, especially for people with dyslipidemia.

Author's Contribution : Syamsuri Syakri : designed and performed the experiment and the main conceptual ideas, Indah : analysis of the results., Karlina Amir Tahir : Translate of Journal, Arifah Dewi, Hasma, Yusnita Usman : worked almost all of the technical details, Rahmatullah Muin, La Sakka : Test of Microbiology

ABSTRACT :

Background and Objectives: Biscuits are snacks that are widely circulated in the market but do not meet Indonesian National standards so that they are harmful to consumer health. This study aims to determine the Total Plate Count (TPC) value of bacteria and mold/yeast and determine the presence or absence of bacterial contamination of *Staphylococcus aureus* and *Escherichia coli* in biscuit products. **Materials**

and Methods: This study is descriptive in nature using three different sample types. Total Plate Count (TPC) value testing was carried out using the pour plate method. Meanwhile, to determine the presence or absence of *Staphylococcus aureus* bacteria using MSA (Mannitol Salt Agar) media with the spread plate technique. The *Escherichia coli* test uses EMBA (Eosin Methylene Blue Agar) media with streak plate technique. **Results:** The results showed that the three samples of biscuit formula obtained ALT of bacteria in sample A) 2.2×10^7 colonies/g, sample B) 1.9×10^7 colonies/g, and sample C) 4.1×10^7 colonies/g. Mold/khamir obtained in sample A) 7.7×10^5 colonies/g, sample B) 5.1×10^6 colonies/g, and sample C) 1.1×10^6 colonies/g. In the *Staphylococcus aureus* bacteria test, the results were not overgrown with *Staphylococcus aureus* bacteria and in the *Escherichia coli* bacteria test, the results were easily purplish red in color. **Conclusion:** So it can be concluded that only formula C samples meet the requirements of the SNI quality standards. In the pathogenic microbial test, there was no growth of *Staphylococcus aureus* and *Escherichia coli* microbes in the three biscuit formula samples.

Keywords: *Eucheuma denticulatum*, *Glycine max*, *Biscuits*, *Microorganism*

INTRODUCTION

Biscuits are snacks or snacks that have low water content, made by baking dough made from wheat flour with or without substitutes, oil or fat, with or without the addition of other food ingredients and permitted food additives¹. Biscuits until now are much favored by the public so that snacks or snacks from various economic groups and age groups. Saksono with his research stated that biscuit consumption increased by 5%-8% along with the increase in domestic consumption².

Currently, there are many biscuits on the market in various shapes and flavors. However, not all biscuits on the market meet the Indonesian national standards (SNI) so that they are harmful to consumer health. This can occur because the biscuits have been contaminated by physical, chemical, and microbial contamination. Microorganism contamination in unqualified food can cause diseases when consumed by humans such as diarrhea, poisoning and more danger if the food is contaminated by pathogenic microorganisms which can be fatal to the person who consumes it. Microbes can contaminate food through water, dust, air, soil and processing equipment (during the production or preparation process)³.

Food storage factors must also be considered because they will determine food safety and microbiological quality. Food storage from raw materials to products needs to be considered. Shelf life will also affect the proliferation of microbes in the product⁴.

The quality of the raw materials determines the food consumption. Good raw materials that are not overgrown with microbes can be predicted to have a longer shelf life. Food that is stored for too long and has been contaminated with mold will change color, shape and texture. This is caused by the activity

of the bread that continues to grow. The longer the incubation time, the more the number of mold colonies increases because it is supported by sufficient nutritional factors from food. Molds that contaminate food can interfere with human health, because some species of molds are capable of producing mycotoxins⁵.

Pathogenic and non-pathogenic microbes when present in large quantities will be very harmful to the body. The microbiological quality of food and beverages is an important issue and needs great attention, because it can cause poisoning (Kurniadi et al., 2013).

Several cases of poisoning were caused by the consumption of food and beverages, including in 2007 there was a snack poisoning in one of the hotels in Padang and based on the results of laboratory clinical tests, it was found that the food samples were positive for *Staphylococcus aureus* (Prasetyo, 2015).

MUI's fatwa on microbes and microbial products says microbes are basically halal as long as they do no harm and are not exposed to uncleanness. The microbial content found in food and beverages produced with the help of microbes is called microbial products (Faridah & Sari, 2019). Microbial products are halal as long as the ingredients, from preparation to production, are not haram and unclean (Jamhari, 2018). In Islam, Muslims are required to consume halal food, because every food that Muslims consume will be ingrained in the body and become an important source of energy for life (Tama et al., 2023).

This study was conducted to test the contamination of *Staphylococcus aureus*, *Escherichia coli* and mold microorganisms in biscuits from a combination of red algae extract (*Eucheuma denticulatum*) and tempeh powder (*Glycine max*) based on product shelf life.

MATERIALS AND METHODS

Study Area

The research was conducted at the Laboratory of Pharmaceutical Microbiology, Faculty of Medicine and Health Sciences, State Islamic University of Alauddin Makassar, from February to May 2023.

Materials

The materials used in this study 5 grams of biscuits were used, 70% alcohol, sterile distilled water, Nutrient Agar (NA) medium, Potato Dextrose Agar (PDA) medium, Mannitol Salt Agar (MSA) medium, Lactose Broth (LB) medium, and Eosin Methylene Blue Agar (EMBA) medium, measuring cup, vortex, dropper pipette, volume pipette, spoit, test tube, beaker glass, stirring glass, Petri dish, bunsen, lighter, hotplate, erlenmeyer, test tube rack, ose needle, spatula, fat cotton, aluminum foil, label paper, colony counter.

Table 1. Biscuit Composition of Combination Read algae Extract and Tempeh

No.	Material	Usability
1.	Red Algae Extract	Main Ingredients
2.	Tempeh Powder	Main Ingredients
3.	Sago Flour	Fastener
4.	Stevia Sugar	Sweetener
5.	Vanilla Powder	Fragrance
6.	Water	Solvent

Methods

Sample Preparation

For food samples in the form of biscuits, a dilution bottle containing 9 mL of sterile distilled water was prepared (Corradini, 2018). After that, 1 g of biscuits was weighed and then crushed until smooth with a mortar (Hainil et al., 2021). The crushed sample is then put into a dilution bottle, and shaken until homogeneous (dilution 10^{-1}). From dilution 10^{-1} , then taken 1 mL with a spoit and put into a dilution bottle, and shaken until homogeneous (dilution 10^{-2}). From dilution 10^{-2} , take 1 mL with a spoit and put into a dilution bottle, shaken until homogeneous (dilution 10^{-3}) do the same for dilutions 10^{-4} , 10^{-5} , and 10^{-6} .

Microbiological Test of Biscuit Preparations

Bacterial ALT Test

In the bacterial ALT test, three dilutions of biscuit food were taken, namely dilutions 10^{-4} , 10^{-5} , and 10^{-6} then pipetted as much as 1 mL and then put into a sterile petri dish. After that, Natrium Agar medium was added until the entire bottom of the cup was covered, then homogenized by rotating 7 times to the left and 7 times to the right allowing it to solidify (Kurahman et al., 2022). Then, incubated for 1x24 hours at 37°C , and counted the number of bacterial colonies present (BSN, 2018).

Mold ALT Test

In the mold ALT test, three dilutions of biscuit food were taken, namely dilutions 10^{-4} , 10^{-5} , and 10^{-6} were pipetted as much as 1 mL and then placed in a sterile Petri dish. After that, PDA medium was added until the entire bottom of the cup was covered, homogenized and allowed to solidify. Then, incubated for 3x24 hours at room temperature, counted the number of existing mold colonies (Kusuma & Hendrayana, 2017).

***Staphylococcus aureus* Bacteria Test**

In the *Staphylococcus aureus* bacterial test, three dilutions of biscuit food were taken, namely dilutions of 10^{-4} , 10^{-5} , and 10^{-6} then each dilution was taken as much as 1 mL and then put into a Petri dish containing MSA media that had solidified using the scatter cup method (Corradini, 2018). Then the Petri dish containing the inoculant was incubated using an incubator at 37°C for 24 hours. Observations were then made of the colony characteristics (color and shape of colonies) formed on the test media and compared with the characteristics of colonies that generally grow on MSA media (Nurhayati et al., 2018). *Staphylococcus aureus* colonies will show round-shaped, yellow-colored colonies surrounded by a yellow zone around the colony (Budaraga et al., 2023).

***Escherichia coli* Bacteria Test**

Prepared nine test tubes each dilution consists of 3 tubes in which there is a Durham tube in an inverted state. From dilution 10^{-1} 1 mL was pipetted into the first series test tube containing 9 mL Lactose Broth (LB) medium. From dilution 10^{-2} 1 mL was pipetted into the second series test tube containing 9 mL Lactose Broth (LB) medium, the same was done for dilution 10^{-3} . All tubes were homogenized and incubated for 1x24 hours at 37°C (Mulyani et al., 2014). A positive reaction with air bubbles in the Durham tube and or a color change from yellow to cloudy in the test solution (Rorong & Wilar, 2020).

From the tubes that gave positive results, 1 ose was taken and then inoculated in a scratch on Eosin Methylene Blue Agar (EMBA) medium. Furthermore, it was incubated at 37°C for 24 hours²⁰. A positive reaction is characterized by the formation of metallic green colonies which are *colonies* of *Escherichia coli* bacteria (Seniati et al., 2017).

Data Analysis

Data obtained from the calculation of the number of bacterial colonies, mold/khamir in the Total Plate Count (TPC) test and identification of *Staphylococcus aureus* and *Escherichia coli* bacteria in biscuits were analyzed descriptively in tabular form accompanied by narration (Rorong & Wilar, 2020).

RESULTS AND DISCUSSION

Bacterial TPC Test Results on Biscuits

Total Plate Count test of bacteria in biscuit samples obtained results at a shelf life of 1 (one) month.

Table 2. Results of Bacterial Total Plate Count test on Biscuits

Sample Name	Dilution	Number of colonies			Alt (colonies/g)	Contamination Standard	Ket
		Cup 1	Cup 2	Average			
Biscuit 1	10 ⁻⁴	205	67	136	2.2x10 ⁷ colonies/g	1x10 ⁴ colonies/g	TMS
	10 ⁻⁵	94	51	72.5			
	10 ⁻⁶	79	39	59			
Biscuit 2	10 ⁻⁴	239	158	198.5	1.9x10 ⁷ colonies/g	1x10 ⁴ colonies/g	TMS
	10 ⁻⁵	216	98	157			
	10 ⁻⁶	49	33	41			
Biscuit 3	10 ⁻⁴	∞	∞	∞	4.1x10 ⁷ colonies/g	1x10 ⁴ colonies/g	TMS
	10 ⁻⁵	221	109	165			
	10 ⁻⁶	87	45	66			

Description: MS : Qualified

TMS : Not Eligible

In the results of the bacterial ALT test, it was found that three test sample formulas did not meet the requirements with the results of contamination in formula 1 which amounted to 2.2x10⁷ colonies/gram, formula 2 which was 1.9x10⁷ colonies/gram and formula 3 which was 4.1x10⁷ colonies/gram. Determination of total plate count (ALT) of bacteria with the Standard Plate Count (SPC) method using Nutrient Agar (NA) medium. From the observation results of the three biscuit formulas, the results showed that they did not meet the requirements because the number of bacterial colonies exceeded the limit according to the National Standardization Agency, 2011. Microbial contamination biscuit quality testing parameters: total plate number max. 1x10⁴ colonies/g. Based on these provisions, the three biscuit formulas do not meet the requirements (BSN, 2018).

AKK Test Results on Biscuits

Mold Total Plate Count test on biscuit samples obtained results at a shelf life of 1 (one) month.

Table 3. AKK Results on Biscuits Combination Read algae Extract and Tempeh

Sample Name	Dilution	Number of colonies			AKK (colonies/g)	Contamination Standard	Ket
		Cup 1	Cup 2	Average			
Biscuit 1	10 ⁻⁴	27	20	23.5	7.7x10 ⁵ colonies/g	2x10 ² colonies/g	TMS
	10 ⁻⁵	15	11	13			
	10 ⁻⁶	5	4	4.5			
Biscuit 2	10 ⁻⁴	130	44	87	5.1x10 ⁶ colonies/g	2x10 ² colonies/g	TMS
	10 ⁻⁵	40	18	29			
	10 ⁻⁶	12	11	11,5			
Biscuit 3	10 ⁻⁴	73	24	48.5	1.1x10 ⁶ colonies/g	2x10 ² colonies/g	MS
	10 ⁻⁵	23	10	16.5			
	10 ⁻⁶	6	5	5.5			

Description: MS : Qualified

TMS : Not Eligible

In the AKK test results, the contamination results in formula 1 were 7.7x10⁵ colonies/gram, formula 2 was 5.1x10⁶ colonies/gram, and formula 3 was 1.1x10⁶ colonies/gram. Determination of the total plate number AKK value with the Standard Plate Count (SPC) method using Potato Dextrose Agar (PDA) medium. From the observation of the three biscuit formulas, the results showed that formula 1 and formula 2 did not meet the requirements because the number of AKK colonies exceeded the limit. Microbial contamination biscuit quality testing parameters: In mold/chamir max. 2x10² colonies/gr (BSN, 2018). Based on these provisions, of the three biscuit formulas, only formula 3 meets the requirements and formula 1 and formula 2 do not meet the requirements.

Staphylococcus aureus bacteria contamination test results

Test results for *Staphylococcus aureus* bacteria in biscuit samples on MSA media.

Table 4. *Staphylococcus aureus* Bacteria Results

Sample	Dilution	<i>S. aureus</i>		Colonies on MSA Media
		C1	C2	
Formula 1	10 ⁻¹	-	-	Not overgrown with <i>S. aureus</i> bacteria
	10 ⁻²	-	-	Not overgrown with <i>S. aureus</i> bacteria
	10 ⁻³	-	-	Not overgrown with <i>S. aureus</i> bacteria
Formula 2	10 ⁻¹	-	-	Not overgrown with <i>S. aureus</i> bacteria
	10 ⁻²	-	-	Not overgrown with <i>S. aureus</i> bacteria
	10 ⁻³	-	-	Not overgrown with <i>S. aureus</i> bacteria
Formula 3	10 ⁻¹	-	-	Not overgrown with <i>S. aureus</i> bacteria
	10 ⁻²	-	-	Not overgrown with <i>S. aureus</i> bacteria
	10 ⁻³	-	-	Not overgrown with <i>S. aureus</i> bacteria

In the results of testing *Staphylococcus aureus* bacteria using Manitol Salt Agar (MSA) medium as a selective medium by scattering, the results obtained were negative because there were no colonies that grew on Manitol Salt Agar (MSA) media. MSA media is a medium commonly used to detect the growth of *Staphylococcus aureus* in a test material. On MSA media, *Staphylococcus aureus* colonies will show round, yellow colonies surrounded by a yellow zone around the colony. The yellow zone is formed due to the ability of the colony to ferment mannitol which is one of the components contained in MSA media. Colonies that appear yellow are caused by *Staphylococcus aureus* colonies producing lipochrome pigments that are golden yellow and orange yellow. This pigment appears during the 24 hour incubation process at 37°C (Tama et al., 2023).

***Escherichia coli* Bacteria Contamination Test Results**

Test results for *E. coli* bacteria on biscuit samples.

Table 5. *Escherichia coli* Bacteria Results on Biscuits Combination Red alga and Tempeh

Sample	Colonies on LB Media	Colonies on EMBA Media	<i>E. coli</i>
Formula 1	Turbidity occurs in the sample	Purplish pink (<i>Coliform</i>)	Negative
	Turbidity occurs in the sample	Purplish pink (<i>Coliform</i>)	Negative
	Turbidity occurs in the sample	Purplish pink (<i>Coliform</i>)	Negative
Formula 2	Turbidity occurs in the sample	Purplish pink (<i>Coliform</i>)	Negative
	Turbidity occurs in the sample	Purplish pink (<i>Coliform</i>)	Negative
	Turbidity occurs in the sample	Purplish pink (<i>Coliform</i>)	Negative
Formula	Turbidity occurs in the sample	Purplish pink (<i>Coliform</i>)	Negative

3	Turbidity occurs in the sample	Purplish pink (<i>Coliform</i>)	Negative
	Turbidity occurs in the sample	Purplish pink (<i>Coliform</i>)	Negative

The first *Escherichia coli* bacteria test carried out is a presumptive test using LB (Lactose broth) media. The fermentation results are positive if the *E. coli* bacteria have air bubbles in the Durham tube and or experience a color change from yellow to cloudy in the test solution¹². The result obtained on LB media is turbidity in the sample. Then the positive results were continued on the selective medium, namely EMBA media by scratching and the results obtained were negative, namely the absence of a metallic green color but a purplish pink color which indicated that all samples incubated on EMBA media did not grow *E. coli* but indicated the presence of coliform (Kusuma & Hendrayana, 2017).

CONCLUSIONS

The conclusion of this study is that at a shelf life of 1 month, biscuit formulas 1, 2, and 3 for the ALT test obtained results do not meet the requirements based on Indonesian national standards regarding the number of bacterial colonies contained in biscuit formulations. As for the AKK test, the results of the three biscuit formulas showed that only formula 3 met the requirements, formula 1 and formula 2 did not meet the requirements. From 3 samples of biscuit formulas that have been tested for bacterial ALT and mold/khamir, colonies with different ALT values are obtained, namely bacteria A with a value of 2.2×10^7 colonies/g, bacteria B with a value of 1.9×10^7 colonies/g, and bacteria C with a value of 4.1×10^7 colonies/g. Mold/khamir A obtained a value of 7.7×10^5 colonies/g, mold/khamir B obtained a value of 5.1×10^6 colonies/g, and mold/khamir C obtained a value of 1.1×10^6 colonies/g. And in the pathogenic microbial test (*Staphylococcus aureus*, and *Escherichia coli*) no microbial growth was found.

ACKNOWLEDGMENTS

The authors would like to thank the Faculty of Medicine and Health Sciences, State Islamic University of Alauddin Makassar for providing facilities for this research.

SIGNIFICANCE STATEMENT

This study found that in the pathogenic microbial test (*Staphylococcus aureus*, and *Escherichia coli*) there was no microbial growth in the biscuits used as samples. This study is a reference for further research related to the contamination of biscuits with microorganisms based on the shelf life of the product.

REFERENCES

- Asta, H. (2021). Carbohydrate Content: Fe Fortification of Jackfruit Seed Waste Biscuits as a Functional Snack for Patients with Stunting. *Agrofood: Jurnal Pertanian Dan Pangan*, 3(2), 28–35. Retrieved from <https://jurnal.polteq.ac.id/index.php/agrofood/article/view/87/64>
- BPOM. (2008). *Republic of Indonesia Food and Drug Supervisory Agency (BPOM RI). Indonesian National Drug Information*. Jakarta: BPOM RI, KOPER POM and CV SagungSeto.
- BSN. (2018). SNI Biskuit Direvisi, Inilah yang Baru. Retrieved October 13, 2023, from <https://bsn.go.id/main/berita/detail/9383/sni-biskuit-direvisi-inilah-yang-baru>
- Budaraga, I. K., Asnurita, A., & Novera, Y. (2023). The Quality Characteristics Of Biscuits Made With Plantain And Purple Rice Flour As Substitutes For Wheat Flour. *Potravinarstvo Slovak Journal of Food Sciences*, 17(1), 69–81. <https://doi.org/10.5219/1826>
- Corradini, M. G. (2018). Shelf Life Of Food Products: From Open Labeling To Real-Time Measurements. *Annual Review of Food Science and Technology*, 9(1), 251–269. <https://doi.org/10.1146/annurev-food-030117-012433>
- Danarsi, C., & Noer, E. (2016). Effect of Storage Time on Microbiological Quality of Instant Porridge (Mp-Asi) with Substitution of Cork Fish Flour and Chorina Yellow Pumpkin Flour. *National Nutrition Journal*, 5(1), 58–63. <https://doi.org/10.20473/mgi.v18i1.94-102>
- Faridah, H. D., & Sari, S. K. (2019). Utilization Of Microorganism On The Development Of Halal Food Based On Biotechnology. *Journal of Halal Product and Research*, 2(1), 33–43. <https://doi.org/10.20473/jhpr.vol.2-issue.1.33-43>
- Hainil, S., Elfasyari, T. Y., & Sulistya, R. I. (2021). Identifikasi Bakteri Escherichia coli Susu Kedelai Murni di Pasar Jodoh Kota Batam: Identification Of Escherichia coli In Pure Soy Milk At The Market Of Jodoh Batam City. *Jurnal Surya Medika (JSM)*, 7(1), 25–30. <https://doi.org/10.33084/jsm.v7i1.2155>
- Jamhari, M. (2018). Microbiological Test on Food and Beverage Samples. *Proceedings of the National Seminar on Biology and Learning*, 1–14.
- Kurahman, T., Rohama, R., & Saputri, R. (2022). Analisis Cemaran Bakteri Coliform Dan Identifikasi Bakteri Escherichia Coli Pada Air Galon Di Desa Sungai Danau: Analisis Cemaran Bakteri Coliform Dan Identifikasi Bakteri Escherichia Coli Pada Air Galon Di Desa Sungai Danau. *Journal Pharmaceutical Care and Sciences*, 3(1), 76–86. <https://doi.org/10.33859/jpcs.v3i1.224>
- Kurniadi, Y., Saam, Z., & Afandi, D. (2013). Contamination Factors of E. coli Bacteria in Snack Food in Elementary School Canteens in Bangkinang District. *Jurnal Ilmu Lingkungan*, 7(1), 28–37. Retrieved from <https://www.academia.edu/download/53613585/1492-2962-1-SM.pdf>
- Kusuma, I. M. W., & Hendrayana, M. A. (2017). Identification of Escherichia coli Serotype O157 Bacteria

with Sorbitol Macconkey Agar (SMAC) Media on Daluman (Cylea berbata) from Daluman Ice Traders in Denpasar City. *Jurnal Medika Udayana*, 6(1), 1–8. Retrieved from <http://ojs.unud.ac.id/index.php/eum>

- Mulyani, S., Harsojuwono, B. A., & Puspawati, G. A. K. D. (2014). Effect of Packaging Type and Storage Method on the Quality of Turmeric Acid Drink (*Curcuma domestica* Val. - *Tamarindus indica* L.). *Agritech*, 34(1), 65–71. <https://doi.org/10.22146/agritech.9524>
- Nurhayati, R., Pratiwi, R., Anandito, B. K., Novita, E. R., & Angwar, M. (2018). Shelf Life Prediction of Chocomix Instant Chocolate Beverage Powder Using Accelerated Shelf Life Testing (ASLT) based on Critical Moisture Content Approach. *Reaktor*, 18(2), 63–70. <https://doi.org/10.14710/reaktor.18.2.63-70>
- Prasetyo, B. (2015). Identifikasi Gen Enterotoksin Dan Exfoliatif Isolat *Staphylococcus aureus* Asal Susu Sapi Perah Dan Susu Kambing Dari Bogor. *Jurnal Matematika Sains Dan Teknologi*, 16(2), 50–59. Retrieved from <https://jurnal.ut.ac.id/index.php/jmst/article/view/244>
- Pratama, A. G., Kristanty, R. E., & Tulandi, S. M. (2019). Analysis of Total Plate Count, Yeast and Mould Count, *Salmonella* sp, *Escherichia coli*, *Staphylococcus aureus*, *Pseudomonas aeruginosa*, *Shigella* spp. on Traditional Medicines. *KnE Life Sciences*, 1(1), 11–13. <https://doi.org/10.18502/kls.v4i15.5727>
- Rorong, J. A., & Wilar, W. F. (2020). Food Poisoning By Microbes. *Techno Science Journal*, 2(2), 47–60. <https://doi.org/10.35799/tsj.v2i2.34125>
- Seniati, S., Marbiah, M., & Nurhayati, N. (2017). Kajian Uji Konfrontasi Terhadap Bakteri Pathogen Dengan Menggunakan Metode Sebar, Metode Tuang Dan Metode Gores. *Jurnal Galung Tropika*, 6(1), 42–48. <https://doi.org/10.31850/jgt.v6i1.209>
- Susanto, D. A. (2018). Kualitas Produk Biskuit Menghadapi Pemberlakuan Sni Biskuit Secara Wajib (Studi Kasus Di DKI Jakarta). *Penelitian Gizi Dan Makanan (The Journal of Nutrition and Food Research)*, 41(1), 1–12. <https://doi.org/10.22435/pgm.v41i1.1854>
- Tama, A. P., Hasna, V. L., Hermawan, K. A., Utami, M. R., & Nurfadhila, L. (2023). Metode Analisis Cemaran Mikroba pada Makanan: Review Artikel. *Journal of Pharmaceutical and Sciences*, 6(2), 586–591. <https://doi.org/10.36490/journal-jps.com.v6i2.46>

ALT Bacteria Formula 1

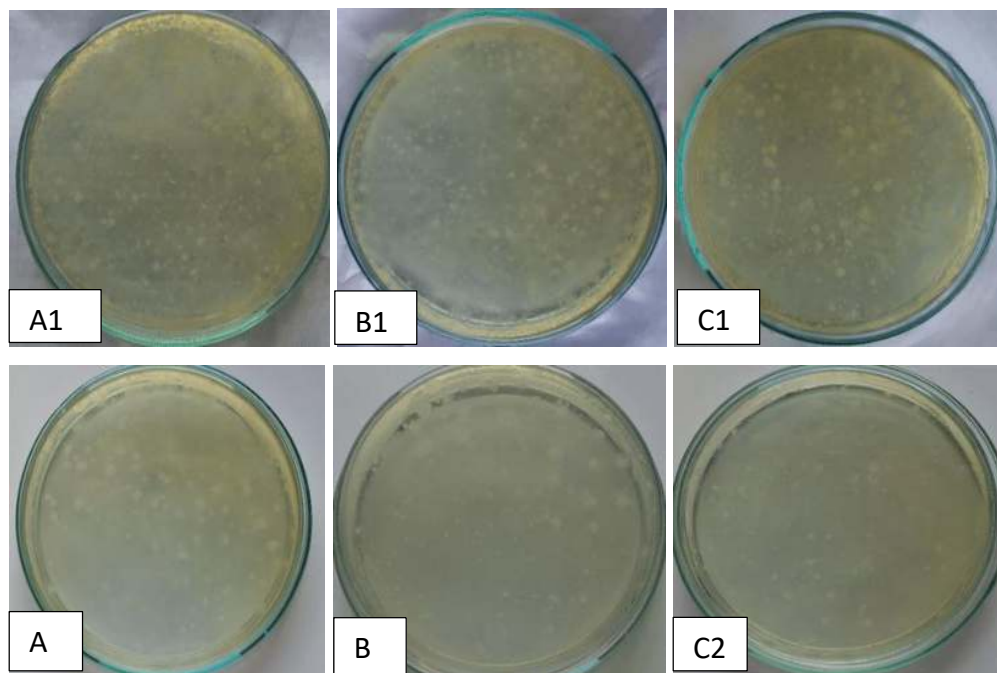

Figure1. ALT Result of Formula 1 Bacteria

Description:

A1: Sample formula 1 dilution 10^{-4} (cup 1)

A2: Sample formula 1 dilution 10^{-4} (cup 2)

B1: Sample formula 1 dilution 10^{-5} (cup 1)

B2: Sample of formula 1 dilution 10^{-5} (cup 2)

C1: Sample of formula 1 dilution 10^{-6} (cup 1)

C2: Sample of formula 1 dilution 10^{-6} (cup 2)

ALT of Bacteria Formula 2

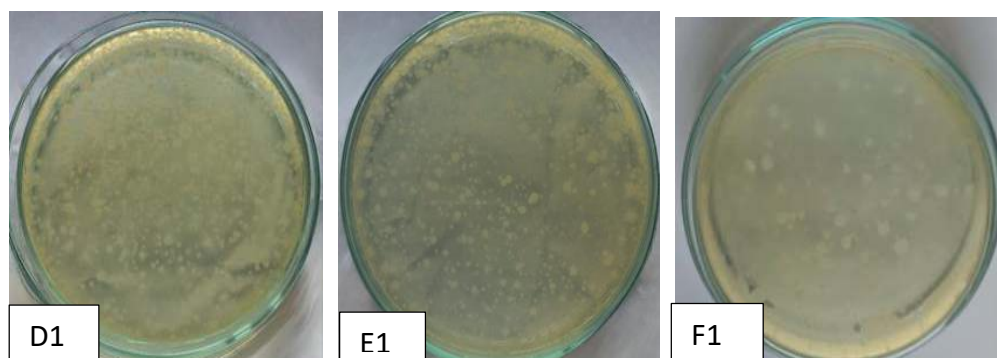

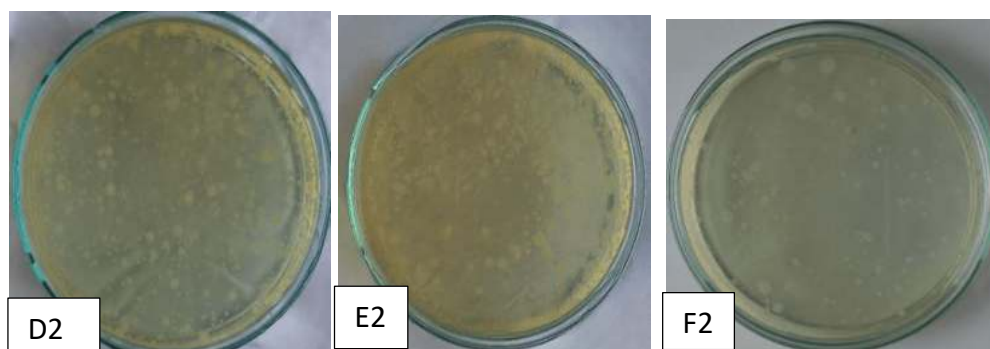

Figure 2. ALT results of Formula 2 bacteria

Description:

D1 : Sample formula 2 dilution 10^{-4} (cup 1)

D2 : Sample formula 2 dilution 10^{-4} (cup 2)

E1 : Sample formula 2 dilution 10^{-5} (cup 1)

E2 : Sample formula 2 dilution 10^{-5} (cup 2)

F1 : Sample formula 2 dilution 10^{-6} (cup 1)

F2 : Sample formula 2 dilution 10^{-6} (cup 2)

ALT Bacteria Formula 3

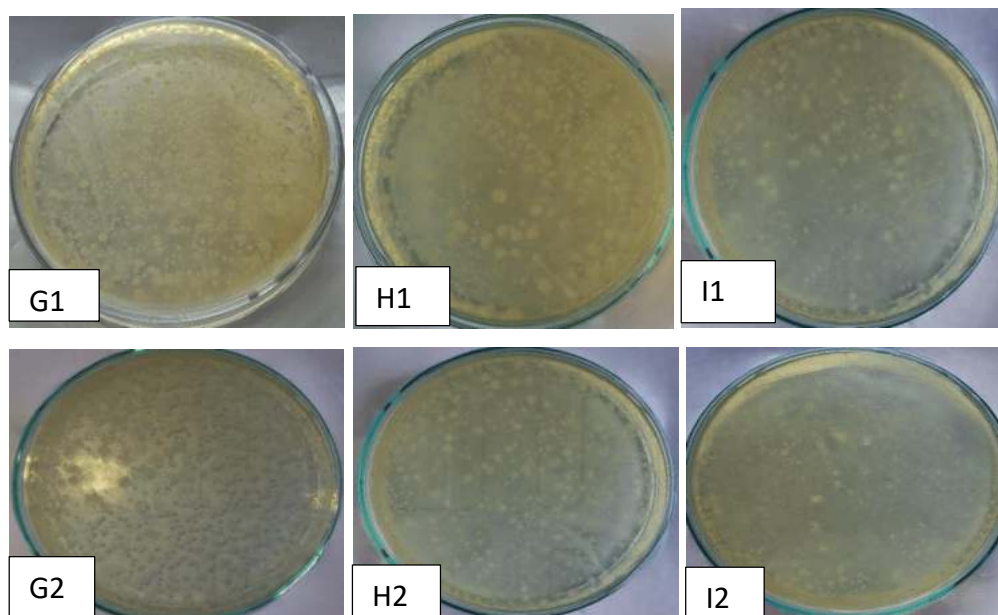

Figure 3. ALT results of Formula 3 bacteria

Description:

G1 : Sample formula 3 dilution 10^{-4} (cup 1)

G2 : Sample formula 3 dilution 10^{-4} (cup 2)

- H1 : Sample formula 3 dilution 10^{-5} (cup 1)**
- H2 : Sample formula 3 dilution 10^{-5} (cup 2)**
- I1 : Sample of formula 3 dilution 10^{-6} (cup 1)**
- I2 : Sample of formula 3 dilution 10^{-6} (cup 2)**

ALT Mold/Yeast Formula 1

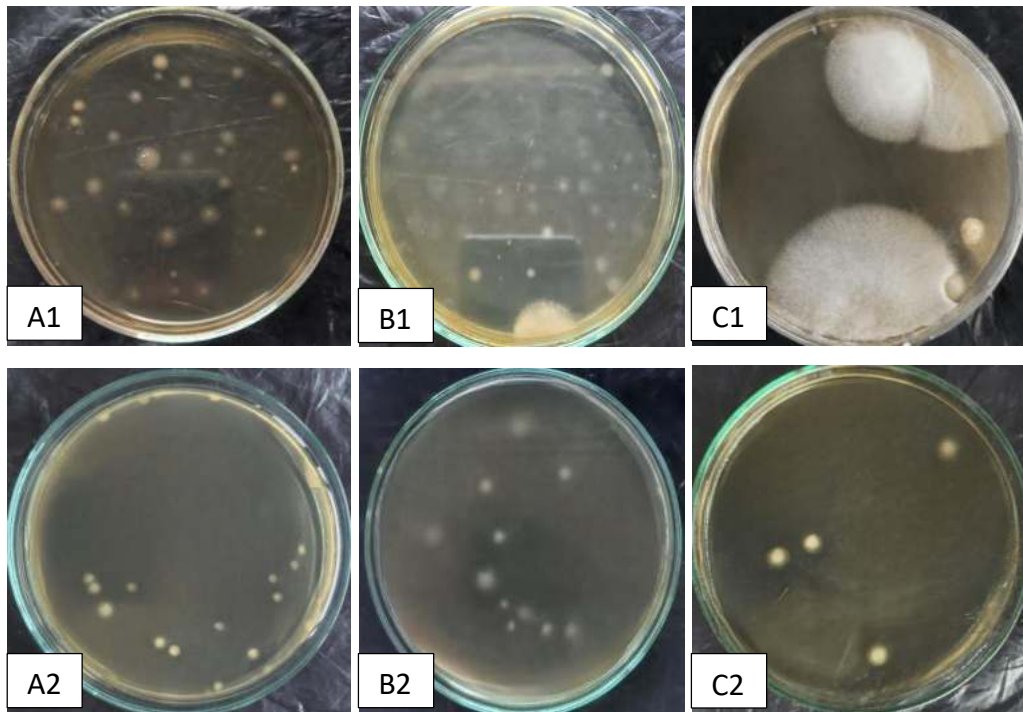

Figure 4. ALT results of mold/yeast of Formula 1

Description:

- A1 : Sample formula 1 dilution 10^{-4} (cup 1)**
- A2 : Sample formula 1 dilution 10^{-4} (cup 2)**
- B1 : Sample of formula 1 dilution 10^{-5} (cup 1)**
- B2 : Sample formula 1 dilution 10^{-5} (cup 2)**
- C1 : Sample of formula 1 dilution 10^{-6} (cup 1)**
- C2 : Sample formula 1 dilution 10^{-6} (cup 2)**

ALT Mold/Yeast Formula 2

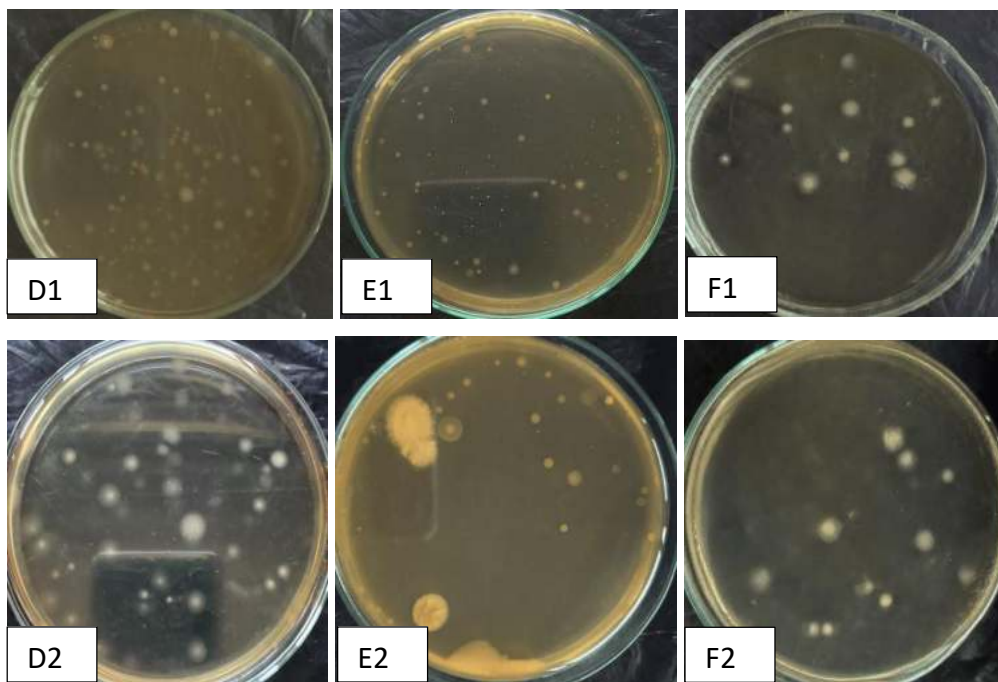

Figure 5. ALT results of mold/yeast of Formula 2

Keterangan :

D1 : Sampel formula 2 pengenceran 10^{-4} (cawan 1)

D2 : Sampel formula 2 pengenceran 10^{-4} (cawan 2)

E1 : Sampel formula 2 pengenceran 10^{-5} (cawan 1)

E2 : Sampel formula 2 pengenceran 10^{-5} (cawan 2)

F1 : Sampel formula 2 pengenceran 10^{-6} (cawan 1)

F2 : Sampel formula 2 pengenceran 10^{-6} (cawan 2)

ALT Mold/Yeast Formula 3

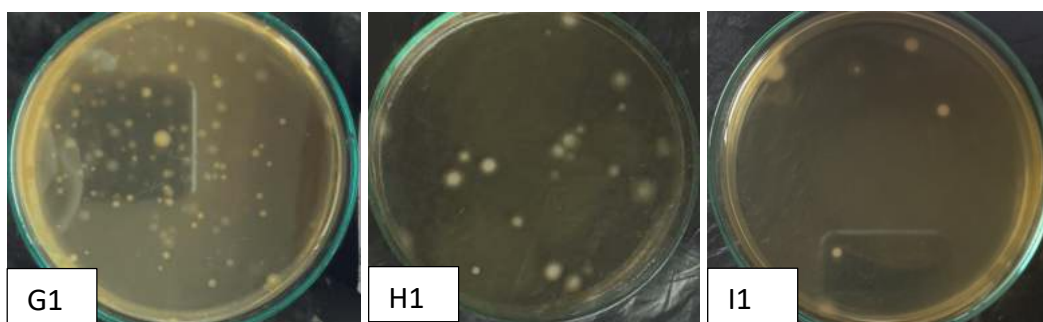

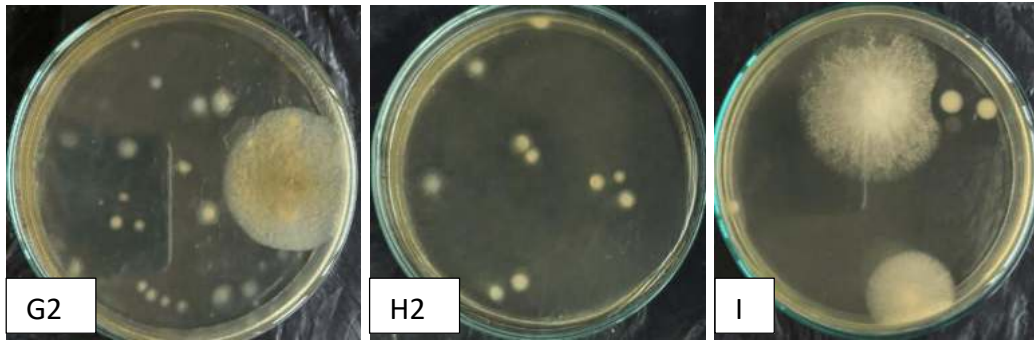

Figure 6. ALT results of mold/yeast of Formula 3

Description:

G1 : Sample formula 3 dilution 10^{-4} (cup 1)

G2 : Sample formula 3 dilution 10^{-4} (cup 2)

H1 : Sample formula 3 dilution 10^{-5} (cup 1)

H2 : Sample formula 3 dilution 10^{-5} (cup 2)

I1 : Sample of formula 3 dilution 10^{-6} (cup 1)

I2 : Sample of formula 3 dilution 10^{-6} (cup 2)

***Staphylococcus aureus* Test Results Formula 1**

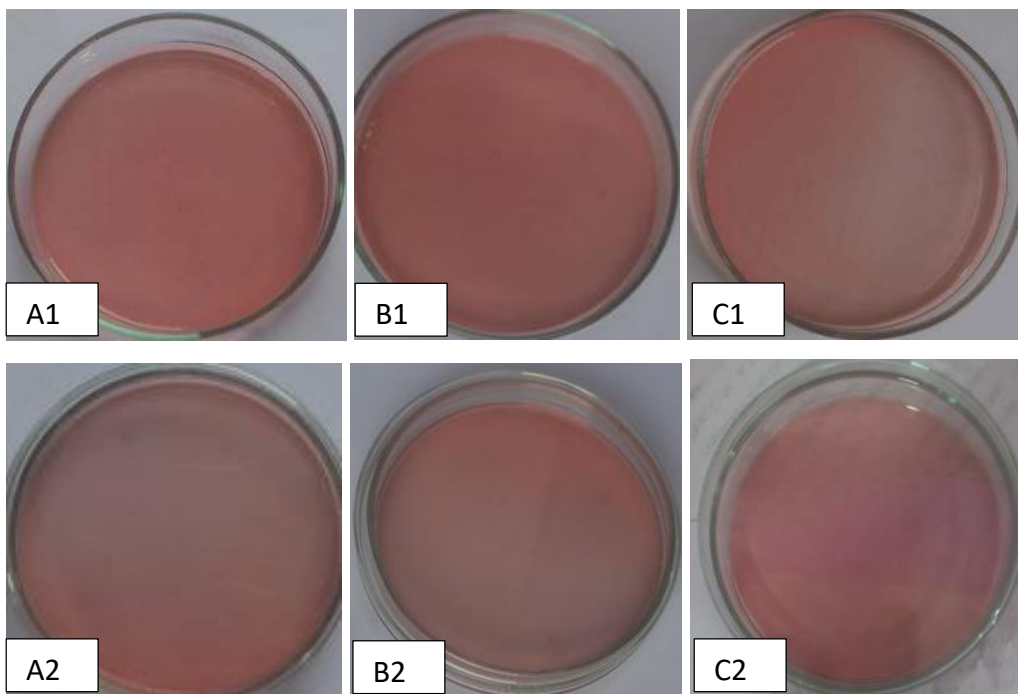

Figure 7. *Staphylococcus aureus* test results Formula 1

Description:

A1 : Sample formula 1 dilution 10^{-1} (cup 1)

A2 : Sample formula 1 dilution 10^{-1} (cup 2)

B1 : Sample of formula 1 dilution 10^{-2} (cup 1)

B2 : Sample formula 1 dilution 10^{-2} (cup 2)

C1 : Sample of formula 1 dilution 10^{-3} (cup 1)

C2 : Sample formula 1 dilution 10^{-3} (cup 2)

***Staphylococcus aureus* Test Results Formula 2**

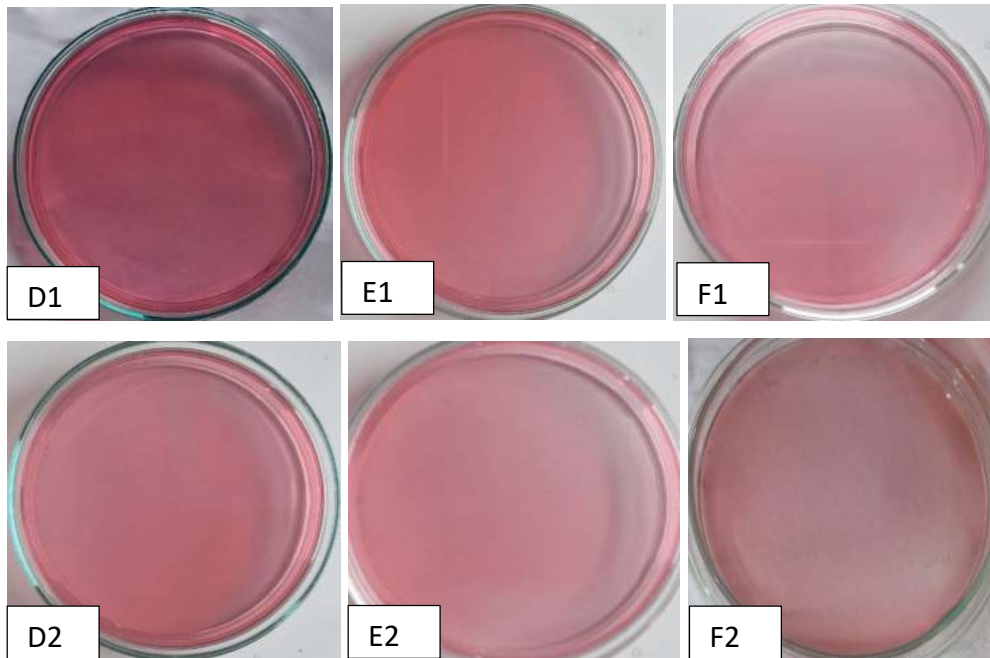

Figure 8. *Staphylococcus aureus* test results Formula 2

Description:

D1 : Sample formula 2 dilution 10^{-1} (cup 1)

D2 : Sample formula 2 dilution 10^{-1} (cup 2)

E1 : Sample formula 2 dilution 10^{-2} (cup 1)

E2 : Sample formula 2 dilution 10^{-2} (cup 2)

F1 : Sample formula 2 dilution 10^{-3} (cup 1)

F2 : Sample formula 2 dilution 10^{-3} (cup 2)

***Staphylococcus aureus* Test Results Formula 3**

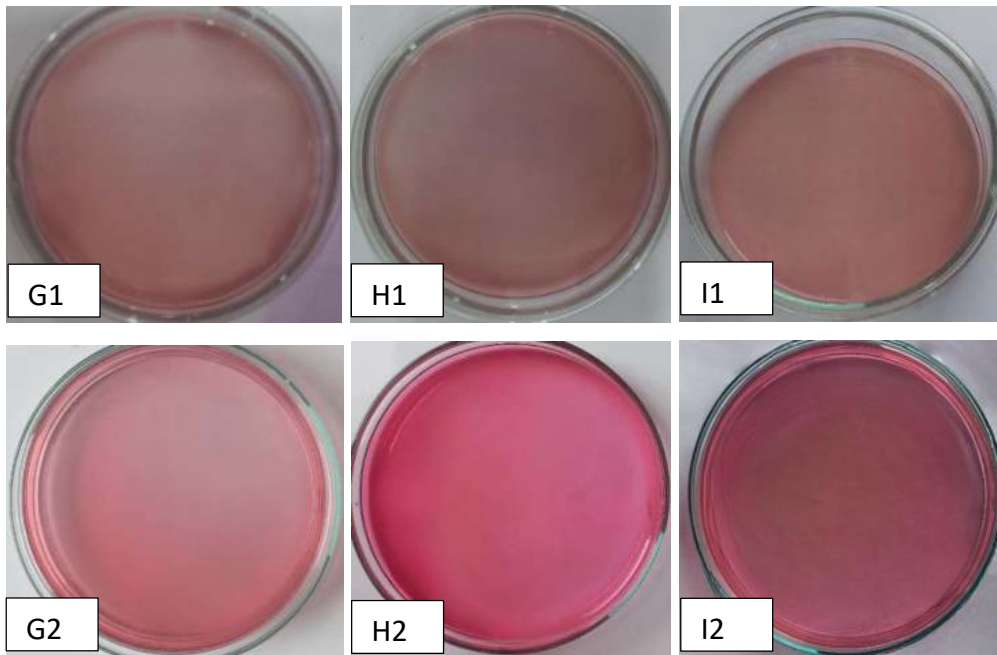

Figure 9. *Staphylococcus aureus* test results Formula 3

Description:

G1 : Sample formula 3 dilution 10^{-1} (cup 1)

G2 : Sample formula 3 dilution 10^{-1} (cup 2)

H1 : Sample formula 3 dilution 10^{-2} (cup 1)

H2 : Sample formula 3 dilution 10^{-2} (cup 2)

I1 : Sample of formula 3 dilution 10^{-3} (cup 1)

I2 : Sample of formula 3 dilution 10^{-3} (cup 2)

Test on LB Media

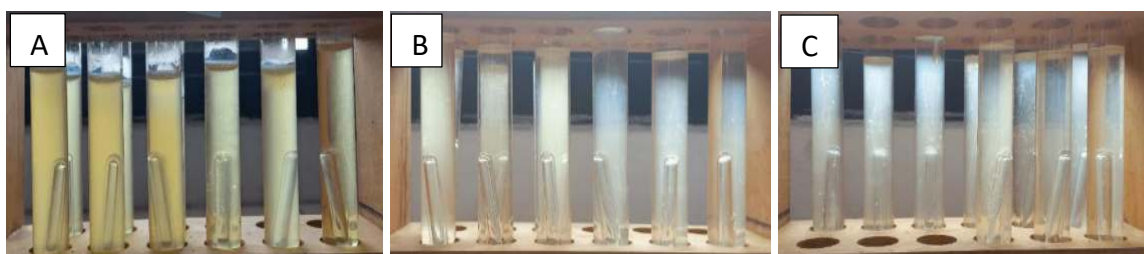

Figure 10: Test on LB Media

Description:

A : Sample formula 1

B : Sample formula 2

C : Sample formula 3

***Escherichia coli* Bacteria Test Results**

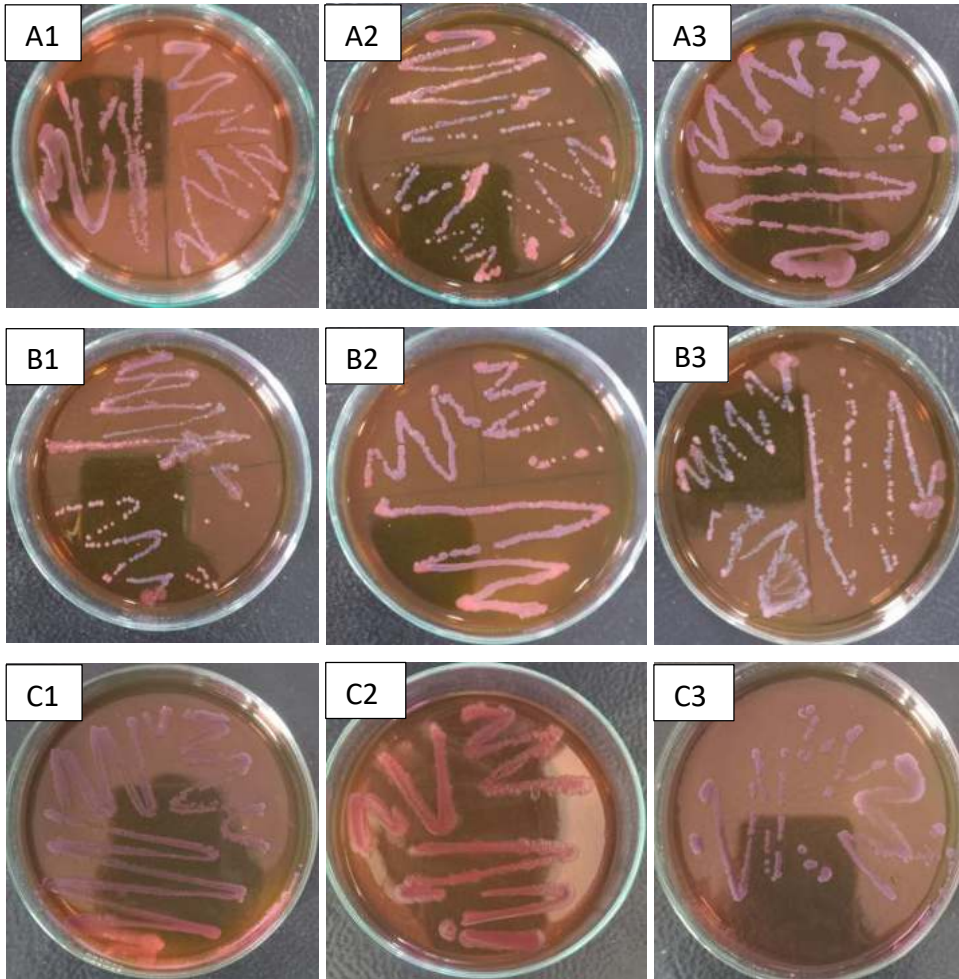

Figure 11: *Escherichia coli* Bacteria Test Results

Description:

A1 : Sample formula 1

A2 : Sample formula 1

A3 : Sample formula 1

B1 : Sample formula 2

B2 : Sample formula 2

B3 : Sample formula 2

C1 : Sample formula 3

C2 : Sample formula 3

C3 : Sample formula 3

NA and PDA Control Media

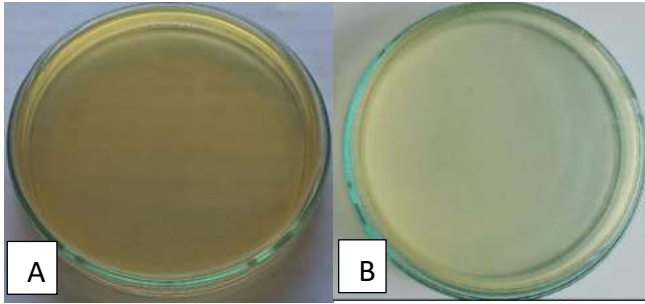

Figure 12. NA and PDA Control Media

Description:

A : Nutrient Agar (NA) media

B : Potato Dextrose Agar (PDA) Media

MSA and EMBA control media

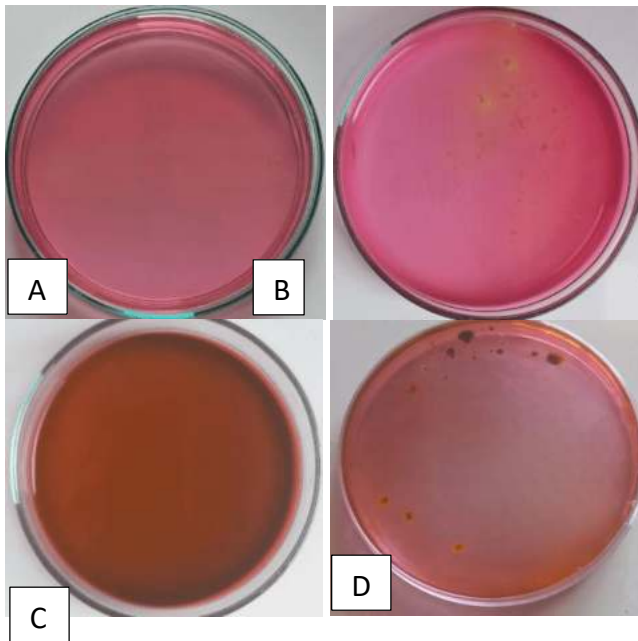

Figure 13. MSA and EMBA control media

Description:

A : Mannitol Salt Agar (MSA) media

B : Mannitol Salt Agar (MSA) Media + *Staphylococcus aureus* Bacteria

C : Eosin Methylene Blue Agar (EMBA) Media

D : Eosin Methylene Blue Agar (EMBA) Media + *Escherichia coli* Bacteria

Biscuit Formula

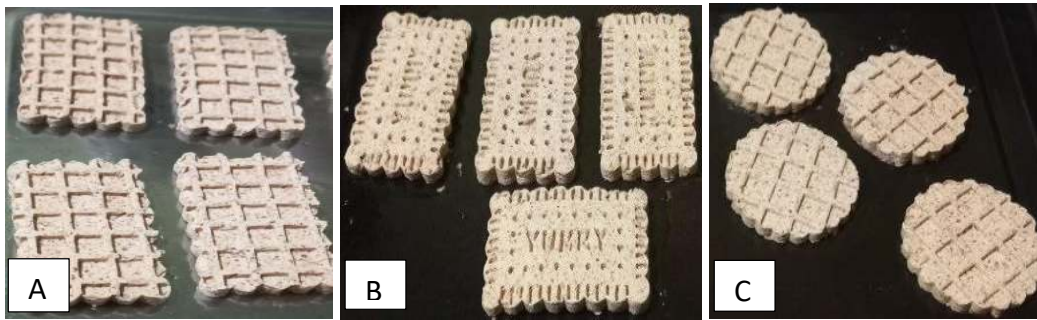

Figure 14. Biscuit formula

Description:

A : Biscuit Formula 1

B : Biscuit Formula 2

C : Biscuit Formula 3

KOMENTAR KEDUA DARI REVIEWER

Internal/External Evaluation Report

Section I

Article No: 112126-PJBS-ANSI

Article Type: Research Article

Status: (Revision)

Plagiarism Ratio: None (<2%)

Type of Plagiarism: Direct

Novelty: (Acceptable)

Write-up Quality: (Good)

Expert's Opinion: Recommended for publication

Other Comments:

Section II

Significance Level: Moderate

Was the article logically laid out: (Yes)

Literature Citation: (Recent)

Content Reliability:

The article is about Test of Microorganism Contamination of Biscuits and the results and conclusion of the paper support the research problem.

Section III

No. of Available Table(s): 5

No. of Cited Table(s): 0

No. of Available Figure(s): 14

No. of Cited Figure(s): 0

No. of Available References: 20

No. of Cited References: 20

No. of Outdated References: 0

Scope of the study: The article does fall within the Journal's scope.

-----**For Editorial Office Use Only**-----

Note for Author:

Thank you for your article submission. There are a few things you have to address in the submitted article. Always use track changes to revise the article to minimize the revision rounds and remained the highlighted parts as it is (marked citations, tables, figures, and sections). It will help to finalize your paper easily in the next steps. Thank you!

Microorganism Test on Biscuits Combined With Red Algae Extract (*Eucheuma denticulatum*) and Tempeh (*Glycine max*)

Syamsuri Syakri^{1*}, Indah¹, Karlina Amir Tahir¹, Arifah Dewi¹, Hasma², Yusnita Usman², Rahmatullah Muin², La Sakka²

¹Faculty of Medicine and Health Sciences, Universitas Islam Negeri Alauddin Makassar, Gowa, South Sulawesi 92113, Indonesia

²Associate degree of Pharmacy, Sekolah Tinggi Ilmu Kesehatan (STIKES) Nani Hasanuddin, Makassar, Indonesia.

*Correspondence:

Syamsuri Syakri

Faculty of Medicine and Health Sciences, Universitas Islam Negeri Alauddin Makassar, Makassar, South Sulawesi, Indonesia

syamsurisyakri@gmail.com

Phone: +6282188482222

Running title : Microorganism Test on Biscuits

Significance statement- This study aims to determine the TPC Value of bacteria and mold/yeast, and determine the presence or absence of bacterial contamination in biscuits products. This study found that in the pathogenic microbial test (*Staphylococcus aureus*, and *Escherichia coli*) there was no microbial growth in the biscuits used as samples. This study is a reference for further research related to the contamination of biscuits with microorganisms based on the shelf life of the product.

This research will be useful as a complementary food, especially for people with dyslipidemia.

Author's Contribution- Syamsuri Syakri: designed and performed the experiment and the aim conceptual ideas, Indah: analysis of the results., Karlina Amir Tahir: Translate of Journal, Arifah Dewi, Hasma, Yusnita Usman: worked almost all of the ~~techieals~~ technical details, Rahmatullah Muin, La Sakka: Test of Microbiology

ABSTRACT :

Background and Objectives: Biscuits are snacks that are widely circulated in the market but do not meet Indonesian National standards so that they are harmful to consumer health. This study aims to determine the Total Plate Count (TPC) value of bacteria and mold/yeast and determine the presence or absence of bacterial contamination of *Staphylococcus aureus* and *Escherichia coli* in biscuit products. **Materials and Methods:** This study is descriptive in nature using three different sample types. Total Plate Count (TPC) value testing was carried out using the pour plate method. Meanwhile, to determine the presence or absence of *Staphylococcus aureus* bacteria using MSA (Mannitol Salt Agar) media with the spread plate technique. The *Escherichia coli* test uses EMBA (Eosin Methylene Blue Agar) media with a streak plate technique. **Results:** The results showed that the three samples of biscuit formula obtained ALT of bacteria in sample A) 2.2×10^7 colonies/g, sample B) 1.9×10^7 colonies/g, and sample C) 4.1×10^7 colonies/g. Mold/khamir obtained in sample A) 7.7×10^5 colonies/g, sample B) 5.1×10^6 colonies/g, and sample C) 1.1×10^6 colonies/g. In the *Staphylococcus aureus* bacteria test, the results were not overgrown with *Staphylococcus aureus* bacteria and in the *Escherichia coli* bacteria test, the results were easily purplish red in color. **Conclusion:** So it can be concluded that only formula C samples meet the requirements of the SNI quality standards. In the pathogenic microbial test, there was no growth of *Staphylococcus aureus* and *Escherichia coli* microbes in the three biscuit formula samples.

Keywords: *Eucheuma denticulatum*, *Glycine max*, Biscuits, Microorganism

Commented [Cp1]: Add 1-2 more keywords.

INTRODUCTION

Biscuits are snacks or snacks that have low water content, made by baking dough made from wheat flour with or without substitutes, oil or fat, with or without the addition of other food ingredients and permitted food additives¹. Biscuits until now are much favored by the public so that snacks or snacks from various economic groups and age groups. Saksono with his research stated that biscuit consumption increased by 5%-8% along with the increase in domestic consumption².

Currently, there are many biscuits on the market in various shapes and flavors. However, not all biscuits on the market meet the Indonesian national standards (SNI) so that they are harmful to consumer health. This can occur because the biscuits have been contaminated by physical, chemical, and microbial contamination. Microorganism contamination in unqualified food can cause diseases when consumed by humans such as diarrhea, poisoning and more danger if the food is contaminated by pathogenic microorganisms which can be fatal to the person who consumes it. Microbes can contaminate food through

water, dust, air, soil and processing equipment (during the production or preparation process)³.

Food storage factors must also be considered because they will determine food safety and microbiological quality. Food storage from raw materials to products needs to be considered. Shelf life will also affect the proliferation of microbes in the product⁴.

The quality of the raw materials determines the food consumption. Good raw materials that are not overgrown with microbes can be predicted to have a longer shelf life. Food that is stored for too long and has been contaminated with mold will change color, shape and texture. This is caused by the activity of the mold that continues to grow. The longer the incubation time, the more the number of mold colonies increases because it is supported by sufficient nutritional factors from food. Molds that contaminate food can interfere with human health, because some species of molds are capable of producing mycotoxins⁵.

Pathogenic and non-pathogenic microbes when present in large quantities will be very harmful to the body. The microbiological quality of food and beverages is an important issue and needs great attention, because it can cause poisoning⁶.

Several cases of poisoning were caused by the consumption of food and beverages, including in 2007 there was a snack poisoning in one of the hotels in Padang and based on the results of laboratory clinical tests, it was found that the food samples were positive for *Staphylococcus aureus*⁷.

MUI's fatwa on microbes and microbial products says microbes are basically halal as long as they do no harm and are not exposed to uncleanness. The microbial content found in food and beverages produced with the help of microbes is called microbial products⁸. Microbial products are halal as long as the ingredients, from preparation to production, are not haram and unclean⁹. In Islam, Muslims are required to consume halal food, because every food that Muslims consume will be ingrained in the body and become an important source of energy for life¹⁰.

This study was conducted to test the contamination of *Staphylococcus aureus*, *Escherichia coli* and mold microorganisms in biscuits from a combination of red algae extract (*Eucheuma denticulatum*) and tempoh powder (*Glycine max*) based on product shelf life.

MATERIALS AND METHODS

Study Area

The research was conducted at the Laboratory of Pharmaceutical Microbiology, Faculty of Medicine and Health Sciences, State Islamic University of Alauddin Makassar, from February to May 2023.

Materials

The materials used in this study 5 grams of biscuits were used, 70% alcohol, sterile distilled water, Nutrient Agar (NA) medium, Potato Dextrose Agar (PDA) medium, Mannitol Salt Agar (MSA) medium, Lactose Broth (LB) medium, and Eosin Methylene Blue Agar (EMBA) medium, measuring cup, vortex, dropper pipette, volume pipette, spoit, test tube, beaker glass, stirring glass, Petri dish, bunsen, lighter, hotplate, erlenmeyer, test tube rack, ose needle, spatula, fat cotton, aluminum foil, label paper, colony counter.

Table 1. Biscuit Composition of Combination Read algae Extract and Tempeh

No.	Material	Usability
1.	Red Algae Extract	Main Ingredients
2.	Tempeh Powder	Main Ingredients
3.	Sago Flour	Fastener
4.	Stevia Sugar	Sweetener
5.	Vanilla Powder	Fragrance
6.	Water	Solvent

Methods

Sample Preparation

For food samples in the form of biscuits, a dilution bottle containing 9 mL of sterile distilled water was prepared¹¹. After that, 1 g of biscuits was weighed and then crushed until smooth with a mortar¹². The crushed sample is then put into a dilution bottle, and shaken until homogeneous (dilution 10^{-1}). From dilution 10^{-1} , then taken 1 mL with a spoit and put into a dilution bottle, and shaken until homogeneous (dilution 10^{-2}). From dilution 10^{-2} , take 1 mL with a spoit and put into a dilution bottle, shaken until homogeneous (dilution 10^{-3}) do the same for dilutions 10^{-4} , 10^{-5} , and 10^{-6} .

Table 1. Biscuit Composition of Combination Read algae Extract and Tempeh

No.	Material	Usability
1.	Red Algae Extract	Main Ingredients
2.	Tempeh Powder	Main Ingredients

Formatted: Font: (Default) Times New Roman, 12 pt, Bold

Formatted: Normal, Indent Left: 0 cm

Commented [Cp2]: Please mention the table in the text without this we cannot proceed forward.

Commented [Cp3]: Where is this composition used.

Formatted: Font: Bold

Formatted: Font: Bold

Formatted: Font: Bold

3.	Sago Flour	Fastener
4.	Stevia Sugar	Sweetener
5.	Vanilla Powder	Fragrance
6.	Water	Solvent

Formatted: Indent: Left: 0 cm, First line: 0 cm

Microbiological Test of Biscuit Preparations

Bacterial ALT Test

In the bacterial ALT test, three dilutions of biscuit food were taken, namely dilutions 10^{-4} , 10^{-5} , and 10^{-6} then pipetted as much as 1 mL and then put into a sterile petri dish. After that, Natrium Agar medium was added until the entire bottom of the cup was covered, then homogenized by rotating 7 times to the left and 7 times to the right allowing it to solidify¹³. Then, incubated for 1x24 hours at 37°C, and counted the number of bacterial colonies present¹⁴.

Mold ALT Test

In the mold ALT test, three dilutions of biscuit food were taken, namely dilutions 10^{-4} , 10^{-5} , and 10^{-6} were pipetted as much as 1 mL and then placed in a sterile Petri dish. After that, PDA medium was added until the entire bottom of the cup was covered, homogenized and allowed to solidify. Then, incubated for 3x24 hours at room temperature, counted the number of existing mold colonies¹⁵.

Staphylococcus aureus Bacteria Test

In the *Staphylococcus aureus* bacterial test, three dilutions of biscuit food were taken, namely dilutions of 10^{-4} , 10^{-5} , and 10^{-6} then each dilution was taken as much as 1 mL and then put into a Petri dish containing MSA media that had solidified using the scatter cup method¹¹. Then the Petri dish containing the inoculant was incubated using an incubator at 37°C for 24 hours. Observations were then made of the colony characteristics (color and shape of colonies) formed on the test media and compared with the characteristics of colonies that generally grow on MSA media¹⁶. *Staphylococcus aureus* colonies will show round-shaped, yellow-colored colonies surrounded by a yellow zone around the colony¹⁷.

Escherichia coli Bacteria Test

Prepared nine test tubes each dilution consists of 3 tubes in which there is a durham tube in an inverted state. From dilution 10^{-1} 1 mL was pipetted into the first series test tube containing 9 mL Lactose Broth (LB) medium. From dilution 10^{-2} 1 mL was pipetted into the second series test tube containing 9 mL Lactose Broth (LB) medium, the same was done for dilution 10^{-3} . All tubes were homogenized and incubated for 1x24

hours at 37°C¹⁸. A positive reaction with air bubbles in the Durham tube and or a color change from yellow to cloudy in the test solution¹⁹.

From the tubes that gave positive results, 1 ose was taken and then inoculated in a scratch on Eosin Methylene Blue Agar (EMBA) medium. Furthermore, it was incubated at 37°C for 24 hours²⁰. A positive reaction is characterized by the formation of metallic green colonies which are *colonies of Escherichia coli* bacteria²⁰.

Data Analysis

Data obtained from the calculation of the number of bacterial colonies, mold/khamir in the Total Plate Count (TPC) test and identification of *Staphylococcus aureus* and *Escherichia coli* bacteria in biscuits were analyzed descriptively in tabular form accompanied by narration¹⁹.

RESULTS AND DISCUSSION

Bacterial TPC Test Results on Biscuits

Total Plate Count test of bacteria in biscuit samples obtained results at a shelf life of 1 (one) month **were shown in Table 2.**

Table 2. Results of Bacterial Total Plate Count test on Biscuits

Sample Name	Dilution	Number of colonies			Alt (colonies/g)	Contamination Standard	Ket
		Cup 1	Cup 2	Average			
Biscuit 1	10 ⁻⁴	205	67	136	2.2x10 ⁷ colonies/g	1x10 ⁴ colonies/g	TMS
	10 ⁻⁵	94	51	72.5			
	10 ⁻⁶	79	39	59			
Biscuit 2	10 ⁻⁴	239	158	198.5	1.9x10 ⁷ colonies/g	1x10 ⁴ colonies/g	TMS
	10 ⁻⁵	216	98	157			
	10 ⁻⁶	49	33	41			
Biscuit 3	10 ⁻⁴	∞	∞	∞	4.1x10 ⁷ colonies/g	1x10 ⁴ colonies/g	TMS
	10 ⁻⁵	221	109	165			
	10 ⁻⁶	87	45	66			

Description: MS : Qualified

TMS : Not Eligible

In the results of the bacterial ALT test, it was found that three test sample formulas did not meet the requirements with the results of contamination in formula 1 which amounted to 2.2x10⁷ colonies/gram, formula 2 which was 1.9x10⁷ colonies/gram and formula 3 which was 4.1x10⁷ colonies/gram. Determination of total plate count (ALT) of bacteria with the Standard Plate Count (SPC) method using Nutrient Agar (NA) medium. From the observation results of the three biscuit formulas, the results showed that they did not meet the requirements because the number of bacterial colonies exceeded the limit according to the National Standardization Agency, 2011. Microbial contamination biscuit quality testing parameters: total plate number max. 1x10⁴ colonies/g. Based on these provisions, the three biscuit formulas do not meet the requirements¹⁴.

Formatted: Highlight

AKK Test Results on Biscuits

Mold Total Plate Count test on biscuit samples obtained results at a shelf life of 1 (one) month.

Table 3. AKK Results on Biscuits Combination Read algae Extract and Tempeh

Sample Name	Dilution	Number of colonies			AKK (colonies/g)	Contamination Standard	Ket
		Cup 1	Cup 2	Average			
Biscuit 1	10 ⁻⁴	27	20	23.5	7.7x10 ⁵ colonies/g	2x10 ² colonies/g	TMS
	10 ⁻⁵	15	11	13			
	10 ⁻⁶	5	4	4.5			
Biscuit 2	10 ⁻⁴	130	44	87	5.1x10 ⁶ colonies/g	2x10 ² colonies/g	TMS
	10 ⁻⁵	40	18	29			
	10 ⁻⁶	12	11	11,5			
Biscuit 3	10 ⁻⁴	73	24	48.5	1.1x10 ⁶ colonies/g	2x10 ² colonies/g	MS
	10 ⁻⁵	23	10	16.5			
	10 ⁻⁶	6	5	5.5			

Commented [Cp4]: Please mention the table in the text without this we cannot proceed forward.

Description: MS : Qualified

TMS : Not Eligible

In the AKK test results, the contamination results in formula 1 were 7.7x10⁵ colonies/gram, formula 2 was 5.1x10⁶ colonies/gram, and formula 3 was 1.1x10⁶ colonies/gram. Determination of the total plate number AKK value with the Standard Plate Count (SPC) method using Potato Dextrose Agar (PDA) medium. From the observation of the three biscuit formulas, the results showed that formula 1 and formula 2 did not meet the requirements because the number of AKK colonies exceeded the limit. Microbial contamination biscuit quality testing parameters: In mold/chamir max. 2x10² colonies/gr¹⁴. Based on these provisions, of the three biscuit formulas, only formula 3 meets the requirements and formula 1 and formula 2 do not meet the requirements.

Staphylococcus aureus bacteria contamination test results

Test results for *Staphylococcus aureus* bacteria in biscuit samples on MSA media.

Table 4. Staphylococcus aureus Bacteria Results

Sample	Dilution	<i>S. aureus</i>	Colonies on MSA Media

Commented [Cp5]: Please mention the table in the text without this we cannot proceed forward.

		C1	C2	
Formula 1	10 ⁻¹	-	-	Not overgrown with <i>S. aureus</i> bacteria
	10 ⁻²	-	-	Not overgrown with <i>S. aureus</i> bacteria
	10 ⁻³	-	-	Not overgrown with <i>S. aureus</i> bacteria
Formula 2	10 ⁻¹	-	-	Not overgrown with <i>S. aureus</i> bacteria
	10 ⁻²	-	-	Not overgrown with <i>S. aureus</i> bacteria
	10 ⁻³	-	-	Not overgrown with <i>S. aureus</i> bacteria
Formula 3	10 ⁻¹	-	-	Not overgrown with <i>S. aureus</i> bacteria
	10 ⁻²	-	-	Not overgrown with <i>S. aureus</i> bacteria
	10 ⁻³	-	-	Not overgrown with <i>S. aureus</i> bacteria

In the results of testing *Staphylococcus aureus* bacteria using Manitol Salt Agar (MSA) medium as a selective medium by scattering, the results obtained were negative because there were no colonies that grew on Manitol Salt Agar (MSA) media. MSA media is a medium commonly used to detect the growth of *Staphylococcus aureus* in a test material. On MSA media, *Staphylococcus aureus* colonies will show round, yellow colonies surrounded by a yellow zone around the colony. The yellow zone is formed due to the ability of the colony to ferment mannitol which is one of the components contained in MSA media. Colonies that appear yellow are caused by *Staphylococcus aureus* colonies producing lipochrome pigments that are golden yellow and orange yellow. This pigment appears during the 24 hour incubation process at 37°C¹⁰.

***Escherichia coli* Bacteria Contamination Test Results**

Test results for *E. coli* bacteria on biscuit samples.

Table 5. *Escherichia coli* Bacteria Results on Biscuits Combination Red alga and Tempeh

Sample	Colonies on LB Media	Colonies on EMBA Media	<i>E. coli</i>
Formula 1	Turbidity occurs in the sample	Purplish pink (<i>Coliform</i>)	Negative
	Turbidity occurs in the sample	Purplish pink (<i>Coliform</i>)	Negative
	Turbidity occurs in the sample	Purplish pink (<i>Coliform</i>)	Negative
Formula 2	Turbidity occurs in the sample	Purplish pink (<i>Coliform</i>)	Negative
	Turbidity occurs in the sample	Purplish pink (<i>Coliform</i>)	Negative
	Turbidity occurs in the sample	Purplish pink (<i>Coliform</i>)	Negative
Formula	Turbidity occurs in the sample	Purplish pink (<i>Coliform</i>)	Negative

Commented [Cp6]: Please mention the table in the text without this we cannot proceed forward.

3	Turbidity occurs in the sample	Purplish pink (<i>Coliform</i>)	Negative
	Turbidity occurs in the sample	Purplish pink (<i>Coliform</i>)	Negative

The first *Escherichia coli* bacteria test carried out is a presumptive test using LB (Lactose broth) media. The fermentation results are positive if the *E. coli* bacteria have air bubbles in the Durham tube and or experience a color change from yellow to cloudy in the test solution¹³. The result obtained on LB media is turbidity in the sample. Then the positive results were continued on the selective medium, namely EMBA media by scratching and the results obtained were negative, namely the absence of a metallic green color but a purplish pink color which indicated that all samples incubated on EMBA media did not grow *E. coli* but indicated the presence of coliform¹⁵.

CONCLUSIONS

The conclusion of this study is that at a shelf life of 1 month, biscuit formulas 1, 2, and 3 for the ALT test obtained results do not meet the requirements based on Indonesian national standards regarding the number of bacterial colonies contained in biscuit formulations. As for the AKK test, the results of the three biscuit formulas showed that only formula 3 met the requirements, formula 1 and formula 2 did not meet the requirements. From 3 samples of biscuit formulas that have been tested for bacterial ALT and mold/khamir, colonies with different ALT values are obtained, namely bacteria A with a value of 2.2×10^7 colonies/g, bacteria B with a value of 1.9×10^7 colonies/g, and bacteria C with a value of 4.1×10^7 colonies/g. Mold/khamir A obtained a value of 7.7×10^5 colonies/g, mold/khamir B obtained a value of 5.1×10^6 colonies/g, and mold/khamir C obtained a value of 1.1×10^6 colonies/g. And in the pathogenic microbial test (*Staphylococcus aureus*, and *Escherichia coli*) no microbial growth was found.

ACKNOWLEDGMENTS

The authors would like to thank the Faculty of Medicine and Health Sciences, State Islamic University of Alauddin Makassar for providing facilities for this research.

SIGNIFICANCE STATEMENT

This study found that in the pathogenic microbial test (*Staphylococcus aureus*, and *Escherichia coli*) there was no microbial growth in the biscuits used as samples. This study is a reference for further research related to the contamination of biscuits with microorganisms based on the shelf life of the product.

REFERENCES

1. Susanto DA. Kualitas Produk Biskuit Menghadapi Pemberlakuan Sni Biskuit Secara Wajib (Studi Kasus Di DKI Jakarta). *Penelit Gizi dan Makanan (The J Nutr Food Res.* 2018;41(1):1–12.
2. Asta H. Carbohydrate Content: Fe Fortification of Jackfruit Seed Waste Biscuits as a Functional Snack for Patients with Stunting. *Agrofood J Pertan dan Pangan [Internet].* 2021;3(2):28–35. Available from: <https://jurnal.polteq.ac.id/index.php/agrofood/article/view/87/64>
3. BPOM. Republic of Indonesia Food and Drug Supervisory Agency (BPOM RI). Indonesian National Drug Information. Jakarta: BPOM RI, KOPER POM and CV SagungSeto; 2008.
4. Danarsi C, Noer E. Effect of Storage Time on Microbiological Quality of Instant Porridge (Mp-Asi) with Substitution of Cork Fish Flour and Chorina Yellow Pumpkin Flour. *Natl Nutr J.* 2016;5(1):58–63.
5. Pratama AG, Kristanty RE, Tulandi SM. Analysis of Total Plate Count, Yeast and Mould Count, Salmonella sp, Escherichia coli, Staphylococcus aureus, Pseudomonas aeruginosa, Shigella spp. on Traditional Medicines. *KnE Life Sci.* 2019;1(1):11–3.
6. Kurniadi Y, Saam Z, Afandi D. Contamination Factors of E. coli Bacteria in Snack Food in Elementary School Canteens in Bangkinang District. *J Ilmu Lingkung [Internet].* 2013;7(1):28–37. Available from: <https://www.academia.edu/download/53613585/1492-2962-1-SM.pdf>
7. Prasetyo B. Identifikasi Gen Enterotoksin Dan Exfoliatif Isolat Staphylococcus aureus Asal Susu Sapi Perah Dan Susu Kambing Dari Bogor. *J Mat Sains dan Teknol [Internet].* 2015;16(2):50–9. Available from: <https://jurnal.ut.ac.id/index.php/jmst/article/view/244>
8. Faridah HD, Sari SK. Utilization Of Microorganism On The Development Of Halal Food Based On Biotechnology. *J Halal Prod Res.* 2019;2(1):33–43.
9. Jamhari M. Microbiological Test on Food and Beverage Samples. In: *Proceedings of the National Seminar on Biology and Learning.* 2018. p. 1–14.
10. Tama AP, Hasna VL, Hermawan KA, Utami MR, Nurfadhila L. Metode Analisis Cemarkan Mikroba pada Makanan: Review Artikel. *J Pharm Sci.* 2023;6(2):586–91.
11. Corradini MG. Shelf Life Of Food Products: From Open Labeling To Real-Time Measurements. *Annu*

Rev Food Sci Technol. 2018;9(1):251–69.

12. Hainil S, Elfasyari TY, Sulistyia RI. Identifikasi Bakteri Escherichia coli Susu Kedelai Murni di Pasar Jodoh Kota Batam: Identification Of Escherichia coli In Pure Soy Milk At The Market Of Jodoh Batam City. *J Surya Med.* 2021;7(1):25–30.
13. Kurahman T, Rohama R, Saputri R. A Analisis Cemaran Bakteri Coliform Dan Identifikasi Bakteri Escherichia Coli Pada Air Galon Di Desa Sungai Danau: Analisis Cemaran Bakteri Coliform Dan Identifikasi Bakteri Escherichia Coli Pada Air Galon Di Desa Sungai Danau. *J Pharm Care Sci.* 2022;3(1):76–86.
14. BSN. SNI Biskuit Direvisi, Inilah yang Baru [Internet]. 2018 [cited 2023 Oct 13]. Available from: <https://bsn.go.id/main/berita/detail/9383/sni-biskuit-direvisi-inilah-yang-baru>
15. Kusuma IMW, Hendrayana MA. Identification of Escherichia coli Serotype O157 Bacteria with Sorbitol Macconkey Agar (SMAC) Media on Daluman (Cylea berbata) from Daluman Ice Traders in Denpasar City. *J Med Udayana [Internet].* 2017;6(1):1–8. Available from: <http://ojs.unud.ac.id/index.php/eum>
16. Nurhayati R, Pratiwi R, Anandito BK, Novita ER, Angwar M. Shelf Life Prediction of Chocomix Instant Chocolate Beverage Powder Using Accelerated Shelf Life Testing (ASLT) based on Critical Moisture Content Approach. *Reaktor.* 2018;18(2):63–70.
17. Budaraga IK, Asnurita A, Novera Y. The Quality Characteristics Of Biscuits Made With Plantain And Purple Rice Flour As Substitutes For Wheat Flour. *Potravin Slovak J Food Sci.* 2023;17(1):69–81.
18. Mulyani S, Harsojuwono BA, Puspawati GAKD. Effect of Packaging Type and Storage Method on the Quality of Turmeric Acid Drink (*Curcuma domestica* Val. - *Tamarindus indica* L.). *Agritech.* 2014;34(1):65–71.
19. Rorong JA, Wilar WF. Food Poisoning By Microbes. *Techno Sci J.* 2020;2(2):47–60.
20. Seniati S, Marbiah M, Nurhayati N. Kajian Uji Konfrontasi Terhadap Bakteri Pathogen Dengan Menggunakan Metode Sebar, Metode Tuang Dan Metode Gores. *J Galung Trop.* 2017;6(1):42–8.

Figures

ALT Bacteria Formula 1

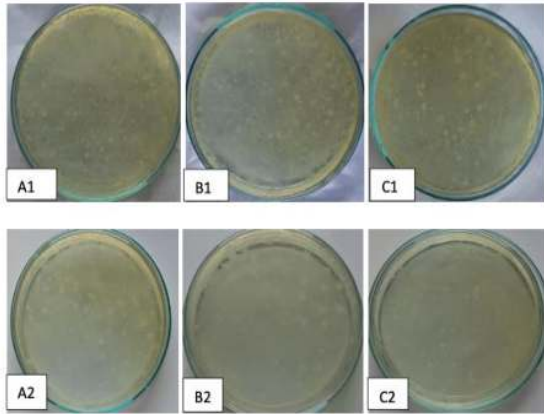

Figure 1. ALT Result of Formula 1 Bacteria

Description:

A1: Sample formula 1 dilution 10^{-4} (cup 1)

A2: Sample formula 1 dilution 10^{-4} (cup 2)

B1: Sample formula 1 dilution 10^{-5} (cup 1)

B2: Sample of formula 1 dilution 10^{-5} (cup 2)

C1: Sample of formula 1 dilution 10^{-6} (cup 1)

C2: Sample of formula 1 dilution 10^{-6} (cup 2)

Commented [Cp7]: Please provide the citation of all the figures along with their sub-parts in the text. Figures citation is essential without this we cannot proceed further.

Compose

Inbox 209

Starred

Snoozed

Important

Sent

Drafts 92

Categories

Social 3,879

Updates 94

Forums

Promotions 17,637

More

Labels +

Status has been changed for your article No. 112126-PJBS-ANSI Inbox x

Science Alert <no-reply@scialert.com> Thu, Oct 12, 9:11 PM

Dear Syamsuri Syakri,

Status of your above mentioned manuscript has been changed. Current status of your manuscript is as under:

Revised manuscript assigned to Academic Editor (EE)

For further information, please logon the system at <http://www.scialert.com/login.php> with your user id and password.

Best Regards
Science Alert Support Team

Reply Forward

FINAL REVISI DARI KOMENTAR KEDUA REVIEWER OLEH PENULIS

Microorganism Test on Biscuits Combined With Red Algae Extract (*Eucheuma denticulatum*) and Tempeh (*Glycine max*)

Syamsuri Syakri^{1*}, Indah¹, Karlina Amir Tahir¹, Arifah Dewi¹, Hasma², Yusnita Usman², Rahmatullah Muin², La Sakka²

¹Faculty of Medicine and Health Sciences, Universitas Islam Negeri Alauddin Makassar, Gowa, South Sulawesi 92113, Indonesia

²Associate degree of Pharmacy, Sekolah Tinggi Ilmu Kesehatan (STIKES) Nani Hasanuddin, Makassar, Indonesia.

*Correspondence:

Syamsuri Syakri

Faculty of Medicine and Health Sciences, Universitas Islam Negeri Alauddin Makassar, Gowa, South Sulawesi 92113, Indonesia

syamsurisyakri@gmail.com

Phone: +6282188482222

Running title : Microorganism Test on Biscuits

Significance statement : This study aims to determine the TPC Value of bacteria and mold/yeast, and determine the presence or absence of bacterial contamination in biscuit products. This study found that in the pathogenic microbial test (*Staphylococcus aureus*, and *Eschericia coli*) there was no microbial growth in the biscuits used as samples. This study is a reference for further research related to the contamination of biscuits with microorganisms based on the shelf life of the product.

Author's Contribution : Syamsuri Syakri : designed and performed the experiment and the main conceptual ideas, Indah : analysis of the results, Karlina Amir Tahir : Translate of Journal, Arifah Dewi, Hasma, Yusnita Usman : worked on almost all of the technical details, Rahmatullah Muin, La Sakka : Test of Microbiology.

ABSTRACT :

Background and Objectives : Biscuits are snacks that are widely circulated in the market but do not meet Indonesian National standards so they are harmful to consumer health. This study aims to determine the Total Plate Count (TPC) value of bacteria and mold/yeast and determine the presence or absence of bacterial contamination of *Staphylococcus aureus* and *Escherichia coli* in biscuit products. **Materials and Methods:** This study is descriptive in nature using three different sample types. Total Plate Count (TPC) value testing was carried out using the pour plate method. Meanwhile, to determine the presence or absence of *Staphylococcus aureus* bacteria using MSA (Mannitol Salt Agar) media with the spread plate technique. The *Escherichia coli* test uses EMBA (Eosin Methylene Blue Agar) media with a streak plate technique. **Results:** The results showed that the three samples of biscuit formula obtained ALT of bacteria in sample A) 2.2×10^7 colonies/g, sample B) 1.9×10^7 colonies/g, and sample C) 4.1×10^7 colonies/g. Mold/khamir obtained in sample A) 7.7×10^5 colonies/g, sample B) 5.1×10^6 colonies/g, and sample C) 1.1×10^6 colonies/g. In the *Staphylococcus aureus* bacteria test, the results were not overgrown with *Staphylococcus aureus* bacteria and in the *Escherichia coli* bacteria test, the results were easily purplish red in color. **Conclusion:** It can be concluded that only formula C samples meet the requirements of the SNI quality standards. In the pathogenic microbial test, there was no growth of *Staphylococcus aureus* and *Escherichia coli* microbes in the three biscuit formula samples.

Keywords: *Eucheuma denticulatum*, *Glycine max*, *Biscuits*, *Microorganism*, *Contamination*, *Product*

INTRODUCTION

Biscuits are snacks or snacks that have low water content, made by baking dough made from wheat flour with or without substitutes, oil or fat, with or without the addition of other food ingredients and permitted food additives¹. Biscuits until now are much favored by the public so that snacks or snacks from various economic groups and age groups. Saksono with his research stated that biscuit consumption increased by 5%-8% along with the increase in domestic consumption².

Currently, there are many biscuits on the market in various shapes and flavors. However, not all biscuits on the market meet the Indonesian national standards (SNI) so that they are harmful to consumer health. This can occur because the biscuits have been

contaminated by physical, chemical, and microbial contamination. Microorganism contamination in unqualified food can cause diseases when consumed by humans such as diarrhea, poisoning and more danger if the food is contaminated by pathogenic microorganisms which can be fatal to the person who consumes it. Microbes can contaminate food through water, dust, air, soil and processing equipment (during the production or preparation process) ³.

Food storage factors must also be considered because they will determine food safety and microbiological quality. Food storage from raw materials to products needs to be considered. Shelf life will also affect the proliferation of microbes in the product. Gut microbiota is known to affect host health at several different levels: by competing with pathogens, by interacting with the immune system, and by producing beneficial and detrimental metabolites ⁴.

The quality of the raw materials determines the food consumption. Good raw materials that are not overgrown with microbes can be predicted to have a longer shelf life. Food that is stored for too long and has been contaminated with mold will change color, shape and texture. This is caused by the activity of the mold that continues to grow. The longer the incubation time, the more the number of mold colonies increases because it is supported by sufficient nutritional factors from food. Molds that contaminate food can interfere with human health, because some species of molds are capable of producing mycotoxins ⁵.

Pathogenic and non-pathogenic microbes when present in large quantities will be very harmful to the body. The microbiological quality of food and beverages is an important issue and needs great attention, because it can cause poisoning ⁶.

Several cases of poisoning were caused by the consumption of food and beverages, including in 2007 there was a snack poisoning in one of the hotels in Padang and based on the results of laboratory clinical tests, it was found that the food samples were positive for *Staphylococcus aureus* ⁷.

MUI's fatwa on microbes and microbial products says microbes are basically halal as long as they do no harm and are not exposed to uncleanness. The microbial content found in food and beverages produced with the help of microbes is called microbial products ⁸. Microbial products are halal as long as the ingredients, from preparation to production, are not haram and unclean ⁹. In Islam, Muslims are required to consume halal food, because every food that Muslims consume will be ingrained in the body and become an important source of energy for life ¹⁰.

This study was conducted to test the contamination of *Staphylococcus aureus*, *Escherichia coli* and mold microorganisms in biscuits from a combination of red algae extract (*Eucheuma denticulatum*) and tempeh powder (*Glycine max*) based on product shelf life.

MATERIALS AND METHODS

Study Area

The research was conducted at the Laboratory of Pharmaceutical Microbiology, Faculty of Medicine and Health Sciences, State Islamic University of Alauddin Makassar, from February to May 2023.

Materials

The materials used in this study 5 grams of biscuits were used, 70% alcohol, sterile distilled water, Nutrient Agar (NA) medium, Potato Dextrose Agar (PDA) medium, Mannitol Salt Agar (MSA) medium, Lactose Broth (LB) medium, and Eosin Methylene Blue Agar (EMBA) medium, measuring cup, vortex, dropper pipette, volume pipette, spoit, test tube, beaker glass, stirring glass, Petri dish, bunsen, lighter, hotplate, erlenmeyer, test tube rack, ose needle, spatula, fat cotton, aluminum foil, label paper, colony counter.

Methods

Sample Preparation

Prepare For food samples composition in the form of biscuits as shown in the **Table 1**, and biscuit formula 1,2,3 shown in the **Fig. 1**. Then, a dilution bottle containing 9 mL of sterile distilled water was prepared¹¹. After that, 1 g of biscuits was weighed and then crushed until smooth with a mortar¹². The crushed sample is then put into a dilution bottle, and shaken until homogeneous (dilution 10^{-1}). From dilution 10^{-1} , then taken 1 mL with a spoit and put into a dilution bottle, and shaken until homogeneous (dilution 10^{-2}). From dilution 10^{-2} , take 1 mL with a spoit and put into a dilution bottle, shaken until homogeneous (dilution 10^{-3}) do the same for dilutions 10^{-4} , 10^{-5} , and 10^{-6} .

Table 1. Biscuit Composition of Combination Read algae Extract and Tempeh

No.	Material	Usability
1.	Red Algae Extract	Main Ingredients

2.	Tempeh Powder	Main Ingredients
3.	Sago Flour	Fastener
4.	Stevia Sugar	Sweetener
5.	Vanilla Powder	Fragrance
6.	Water	Solvent

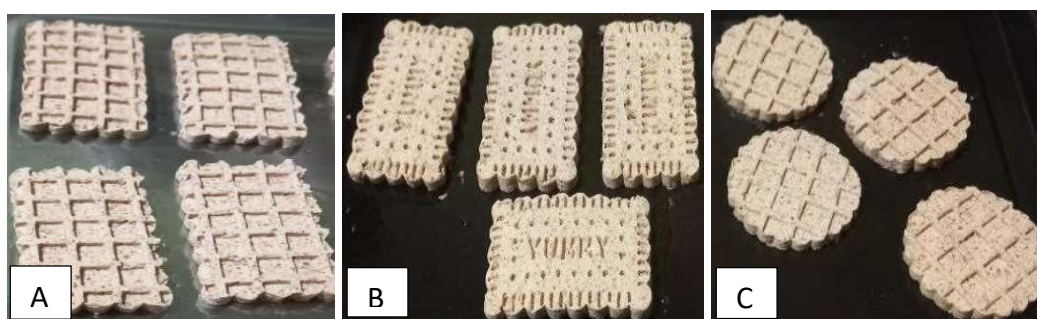

Figure 1. Biscuit formula 1, 2 and 3

Microbiological Test of Biscuit Preparations

Bacterial ALT Test

In the bacterial ALT test, three dilutions of biscuit food were taken, namely dilutions 10^{-4} , 10^{-5} , and 10^{-6} then pipetted as much as 1 mL and then put into a sterile petri dish. After that, Natrium Agar medium was added until the entire bottom of the cup was covered, then homogenized by rotating 7 times to the left and 7 times to the right allowing it to solidify¹³. Then, incubated for 1x24 hours at 37°C, and counted the number of bacterial colonies present¹⁴.

Mold ALT Test

In the mold ALT test, three dilutions of biscuit food were taken, namely dilutions 10^{-4} , 10^{-5} , and 10^{-6} were pipetted as much as 1 mL and then placed in a sterile Petri dish. After that, PDA medium was added until the entire bottom of the cup was covered, homogenized and allowed to solidify. Then, incubated for 3x24 hours at room temperature, counted the number of existing mold colonies¹⁵.

***Staphylococcus aureus* Bacteria Test**

In the *Staphylococcus aureus* bacterial test, three dilutions of biscuit food were taken, namely dilutions of 10^{-4} , 10^{-5} , and 10^{-6} then each dilution was taken as much as 1 mL and then put into a Petri dish containing MSA media that had solidified using the scatter cup method¹¹. Then the Petri dish containing the inoculant was incubated using an

incubator at 37°C for 24 hours. Observations were then made of the colony characteristics (color and shape of colonies) formed on the test media and compared with the characteristics of colonies that generally grow on MSA media¹⁶. *Staphylococcus aureus* colonies will show round-shaped, yellow-colored colonies surrounded by a yellow zone around the colony¹⁷.

***Escherichia coli* Bacteria Test**

Prepared nine test tubes each dilution consists of 3 tubes in which there is a Durham tube in an inverted state. From dilution 10⁻¹ 1 mL was pipetted into the first series test tube containing 9 mL Lactose Broth (LB) medium. From dilution 10⁻² 1 mL was pipetted into the second series test tube containing 9 mL Lactose Broth (LB) medium, the same was done for dilution 10⁻³. All tubes were homogenized and incubated for 1x24 hours at 37°C¹⁸. A positive reaction with air bubbles in the Durham tube and or a color change from yellow to cloudy in the test solution¹⁹.

From the tubes that gave positive results, 1 ose was taken and then inoculated in a scratch on Eosin Methylene Blue Agar (EMBA) medium. Furthermore, it was incubated at 37°C for 24 hours. A positive reaction is characterized by the formation of metallic green colonies which are *colonies* of *Escherichia coli* bacteria²⁰.

Data Analysis

Data obtained from the calculation of the number of bacterial colonies, mold/khamir in the Total Plate Count (TPC) test and identification of *Staphylococcus aureus* and *Escherichia coli* bacteria in biscuits were analyzed descriptively in tabular form accompanied by narration.

RESULTS AND DISCUSSION

Bacterial TPC Test Results on Biscuits

Total Plate Count test of bacteria in biscuit samples obtained results at a shelf life of 1 (one) month were shown in the **Table 2**.

Table 2. Results of Bacterial Total Plate Count test on Biscuits

Sample Name	Dilution	Number of colonies			Alt (colonies/g)	Contamination Standard	Ket
		Cup 1	Cup 2	Average			
Biscuit 1	10 ⁻⁴	205	67	136	2.2x10 ⁷ colonies/g	1x10 ⁴ colonies/g	TMS
	10 ⁻⁵	94	51	72.5			
	10 ⁻⁶	79	39	59			
Biscuit 2	10 ⁻⁴	239	158	198.5	1.9x10 ⁷ colonies/g		TMS
	10 ⁻⁵	216	98	157			

	10^{-6}	49	33	41		
Biscuit 3	10^{-4}	∞	∞	∞	4.1×10^7 colonies/g	TMS
	10^{-5}	221	109	165		
	10^{-6}	87	45	66		

Description: MS : Qualified

TMS : Not Eligible

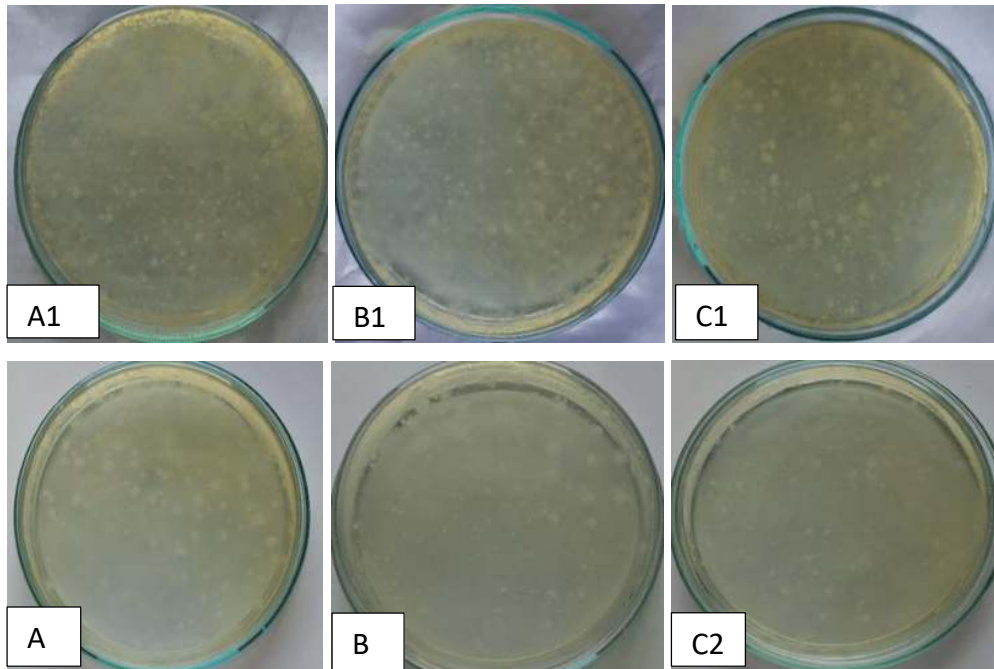

Figure 2. ALT Result of Formula 1 Bacteria

A1: Sample formula 1 dilution 10^{-4} (cup 1) , A2: Sample formula 1 dilution 10^{-4} (cup 2) , B1: Sample formula 1 dilution 10^{-5} (cup 1) , B2: Sample of formula 1 dilution 10^{-5} (cup 2) , C1: Sample of formula 1 dilution 10^{-6} (cup 1) , C2: Sample of formula 1 dilution 10^{-6} (cup 2)

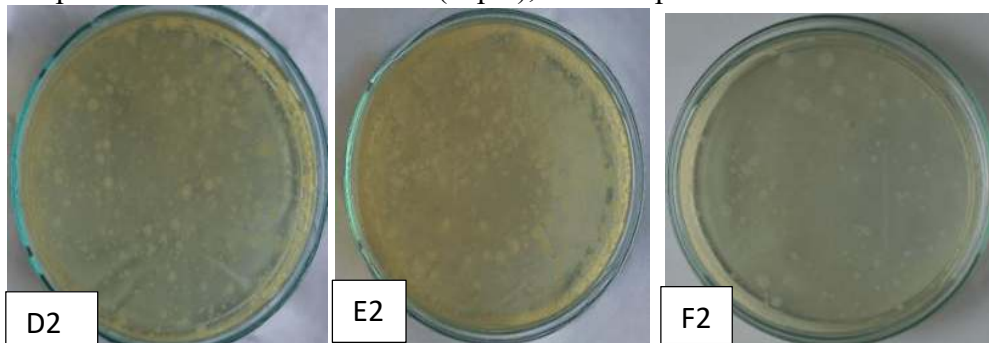

Figure 3. ALT results of Formula 2 bacteria

D1 : Sample formula 2 dilution 10^{-4} (cup 1) , D2 : Sample formula 2 dilution 10^{-4} (cup 2) , E1 : Sample formula 2 dilution 10^{-5} (cup 1) , E2 : Sample formula 2 dilution 10^{-5} (cup 2) , F1 : Sample formula 2 dilution 10^{-6} (cup 1) , F2 : Sample formula 2 dilution 10^{-6} (cup 2)

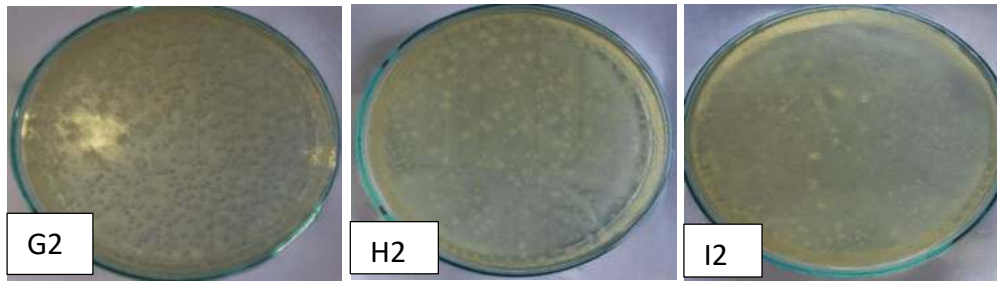

Figure 4. ALT results of Formula 3 bacteria

G1 : Sample formula 3 dilution 10^{-4} (cup 1), G2 : Sample formula 3 dilution 10^{-4} (cup 2), H1 : Sample formula 3 dilution 10^{-5} (cup 1), H2 : Sample formula 3 dilution 10^{-5} (cup 2), I1 : Sample of formula 3 dilution 10^{-6} (cup 1), I2 : Sample of formula 3 dilution 10^{-6} (cup 2)

In the results of the bacterial ALT test, it was found that three test sample formulas did not meet the requirements with the results of contamination in formula 1 which amounted to 2.2×10^7 colonies/grammas shown in the **Fig. 2**. Formula 2 which was 1.9×10^7 colonies/gram as shown in **Fig. 3**. and formula 3 which was 4.1×10^7 colonies/gram as shown in **Fig. 4**. Determination of total plate count (ALT) of bacteria with the Standard Plate Count (SPC) method using Nutrient Agar (NA) medium. From the observation results of the three biscuit formulas, the results showed that they did not meet the requirements because the number of bacterial colonies exceeded the limit according to the National Standardization Agency, 2011. Microbial contamination biscuit quality testing parameters: total plate number max. 1×10^4 colonies/g. Based on these provisions, the three biscuit formulas do not meet the requirements¹⁴.

AKK Test Results on Biscuits

Mold Total Plate Count test on biscuit samples obtained results at a shelf life of 1 (one) month were shown in the **Table 3**.

Table 3. AKK Results on Biscuits Combination Read algae Extract and Tempeh

Sample Name	Dilution	Number of colonies			AKK (colonies/g)	Contamination Standard	Ket
		Cup 1	Cup 2	Average			
Biscuit 1	10^{-4}	27	20	23.5	7.7×10^5 colonies/g	2×10^2 colonies/g	TMS
	10^{-5}	15	11	13			
	10^{-6}	5	4	4.5			
Biscuit 2	10^{-4}	130	44	87	5.1×10^6 colonies/g	2×10^2 colonies/g	TMS
	10^{-5}	40	18	29			
	10^{-6}	12	11	11,5			
Biscuit 3	10^{-4}	73	24	48.5	1.1×10^6 colonies/g	2×10^2 colonies/g	MS
	10^{-5}	23	10	16.5			
	10^{-6}	6	5	5.5			

Description: MS : Qualified

TMS : Not Eligible

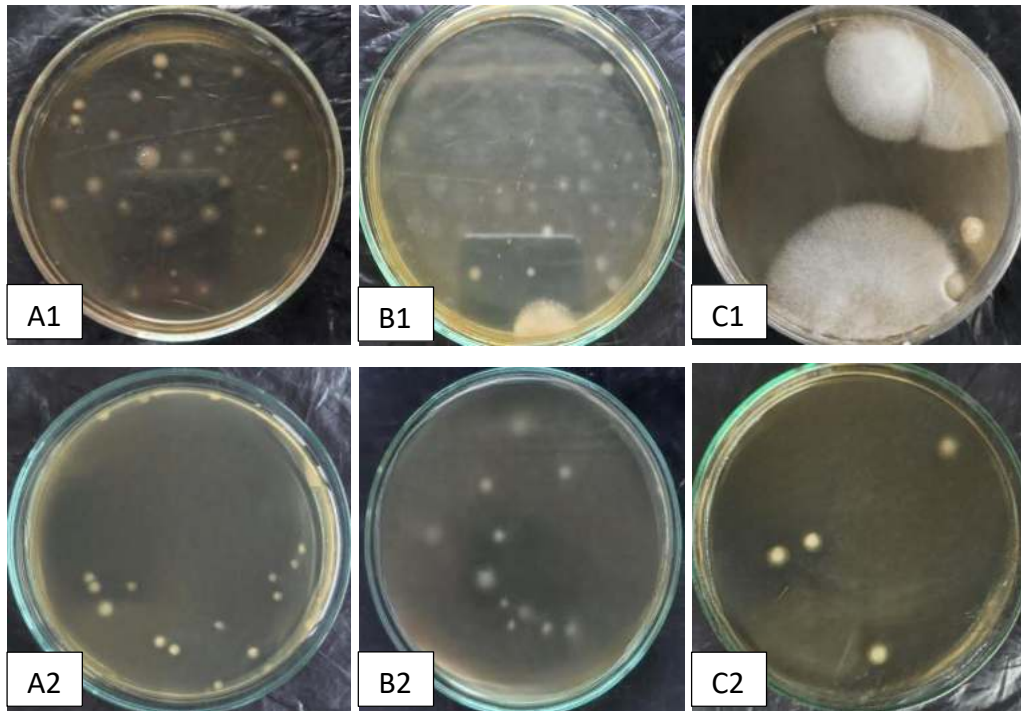

Figure 5. ALT results of mold/yeast of Formula 1

A1 : Sample formula 1 dilution 10^{-4} (cup 1), A2 : Sample formula 1 dilution 10^{-4} (cup 2), B1 : Sample of formula 1 dilution 10^{-5} (cup 1), B2 : Sample formula 1 dilution 10^{-5} (cup 2), C1 : Sample of formula 1 dilution 10^{-6} (cup 1), C2 : Sample formula 1 dilution 10^{-6} (cup 2)

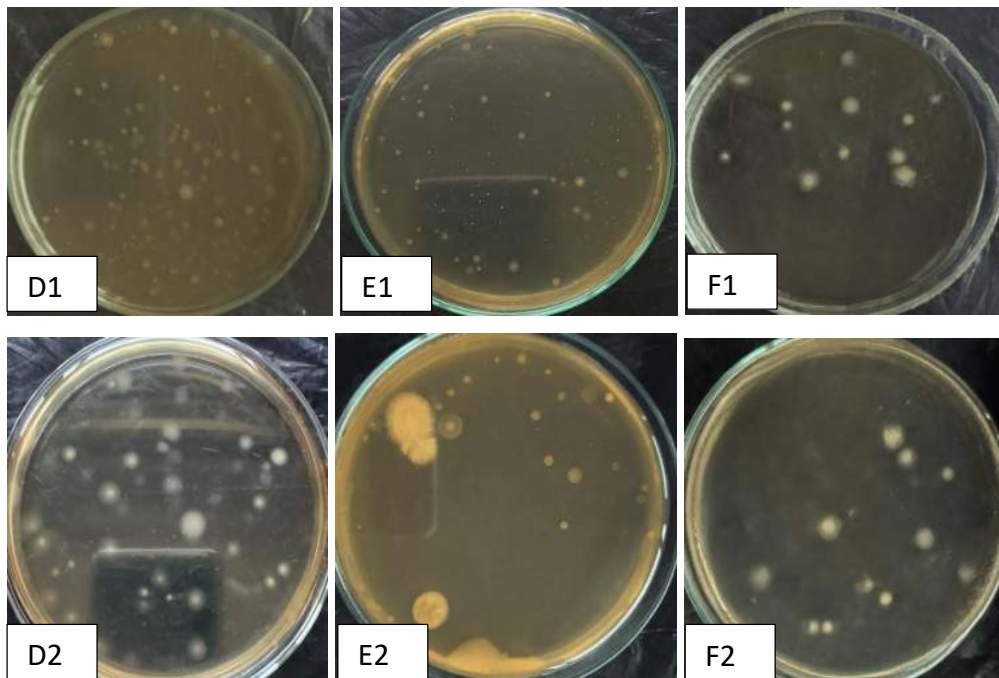

Figure 6. ALT results of mold/yeast of Formula 2

D1 : Sample formula 2 dilution 10^{-4} (cup 1), D2 : Sample formula 1 dilution 10^{-4} (cup 2), E1 : Sample of formula 2 dilution 10^{-5} (cup 1), E2 : Sample formula 2 dilution 10^{-5} (cup 2), F1 : Sample of formula 2 dilution 10^{-6} (cup 1), F2 : Sample formula 2 dilution 10^{-6} (cup 2)

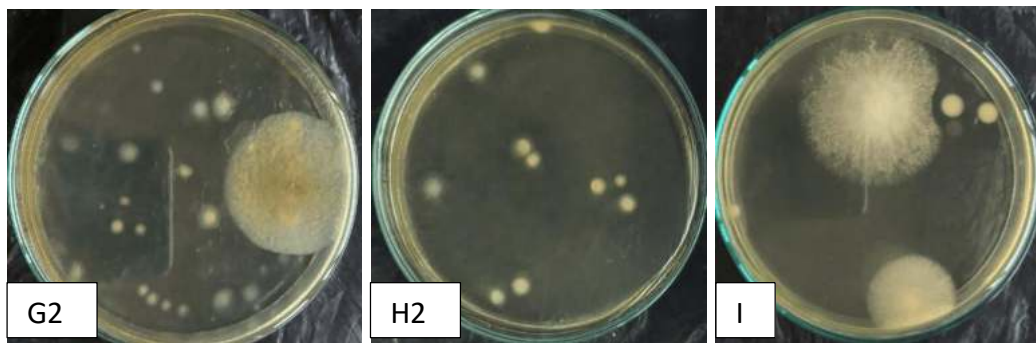

Figure 7. ALT results of mold/yeast of Formula 3

G1 : Sample formula 3 dilution 10^{-4} (cup 1), G2 : Sample formula 3 dilution 10^{-4} (cup 2), H1 : Sample of formula 3 dilution 10^{-5} (cup 1), H2 : Sample formula 3 dilution 10^{-5} (cup 2), I1 : Sample of formula 3 dilution 10^{-6} (cup 1), I2 : Sample formula 3 dilution 10^{-6} (cup 2)

In the AKK test results, the contamination results in formula 1 were 7.7×10^5 colonies/gram as shown in Fig. 5. Formula 2 was 5.1×10^6 colonies/gram) as shown in Fig. 6. And, formula 3 was 1.1×10^6 colonies/gram as shown in Fig. 7.

Determination of the total plate number AKK value with the Standard Plate Count (SPC) method using Potato Dextrose Agar (PDA) medium. From the observation of the three biscuit formulas, the results showed that formula 1 and formula 2 did not meet the requirements because the number of AKK colonies exceeded the limit. Microbial contamination biscuit quality testing parameters: In mold/chamir max. 2×10^2 colonies/gr¹⁴. Based on these provisions, of the three biscuit formulas, only formula 3 meets the requirements and formula 1 and formula 2 do not meet the requirements.

***Staphylococcus aureus* bacteria contamination test results**

Test results for *Staphylococcus aureus* bacteria in biscuit samples on MSA media were shown in the Table 4.

Table 4. *Staphylococcus aureus* Bacteria Results

Sample	Dilution	<i>S. aureus</i>		Colonies on MSA Media
		C 1	C 2	
Formula 1	10^{-1}	-	-	Not overgrown with <i>S. aureus</i> bacteria
	10^{-2}	-	-	Not overgrown with <i>S. aureus</i> bacteria
	10^{-3}	-	-	Not overgrown with <i>S. aureus</i> bacteria

Formula 2	10^{-1}	-	-	Not overgrown with <i>S. aureus</i> bacteria
	10^{-2}	-	-	Not overgrown with <i>S. aureus</i> bacteria
	10^{-3}	-	-	Not overgrown with <i>S. aureus</i> bacteria
Formula 3	10^{-1}	-	-	Not overgrown with <i>S. aureus</i> bacteria
	10^{-2}	-	-	Not overgrown with <i>S. aureus</i> bacteria
	10^{-3}	-	-	Not overgrown with <i>S. aureus</i> bacteria

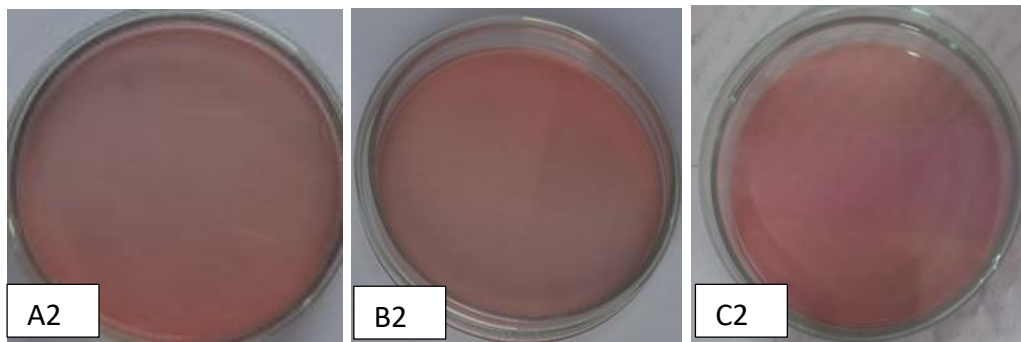

Figure 8. *Staphylococcus aureus* test results Formula 1

A1 : Sample formula 1 dilution 10^{-1} (cup 1), A2 : Sample formula 1 dilution 10^{-1} (cup 2), B1 : Sample of formula 1 dilution 10^{-2} (cup 1), B2 : Sample formula 2 dilution 10^{-2} (cup 2), C1 : Sample of formula 1 dilution 10^{-3} (cup 1), C2 : Sample formula 2 dilution 10^{-3} (cup 2)

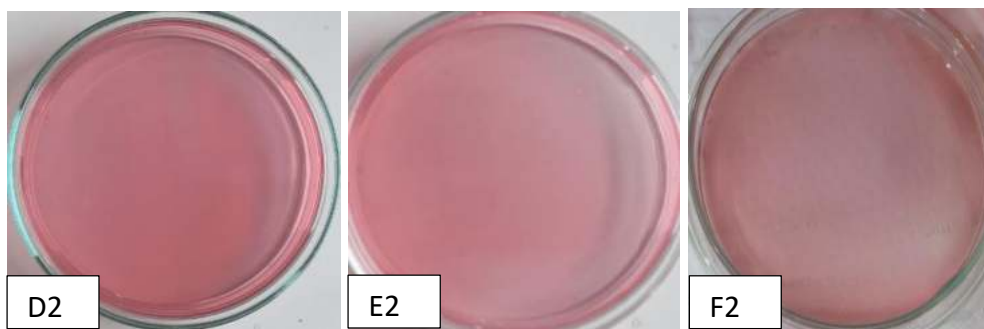

Figure 9. *Staphylococcus aureus* test results Formula 2

D1 : Sample formula 2 dilution 10^{-1} (cup 1), D2 : Sample formula 1 dilution 10^{-1} (cup 2), E1 : Sample of formula 2 dilution 10^{-2} (cup 1), E2 : Sample formula 2 dilution 10^{-2} (cup 2), F1 : Sample of formula 2 dilution 10^{-3} (cup 1), F2 : Sample formula 2 dilution 10^{-3} (cup 2)

Figure 10. *Staphylococcus aureus* test results Formula 3

G1 : Sample formula 3 dilution 10^{-1} (cup 1), G2 : Sample formula 3 dilution 10^{-1} (cup 2), H1 : Sample of formula 3 dilution 10^{-2} (cup 1), H2 : Sample formula 3 dilution 10^{-2} (cup 2), I1 : Sample of formula 3 dilution 10^{-3} (cup 1), I2 : Sample formula 3 dilution 10^{-3} (cup 2)

In the results of testing *Staphylococcus aureus* bacteria using Manitol Salt Agar (MSA) medium as a selective medium by scattering, the results obtained were negative because there were no colonies that grew on Manitol Salt Agar (MSA) media. MSA media is a medium commonly used to detect the growth of *Staphylococcus aureus* in a test material. On MSA media, *Staphylococcus aureus* colonies will show round, yellow colonies surrounded by a yellow zone around the colony. The yellow zone is formed due to the ability of the colony to ferment mannitol which is one of the components contained in MSA media. Colonies that appear yellow are caused by *Staphylococcus aureus* colonies producing lipochrome pigments that are golden yellow and orange yellow. This pigment appears during the 24 hour incubation process at 37°C . *Staphylococcus aureus* test results Formula 1 as shown in **Fig. 8**. *Staphylococcus aureus* test results Formula 2a s shown in **Fig. 9**. *Staphylococcus aureus* test results Formula 3 as shown in **Fig. 10**.

***Escherichia coli* Bacteria Contamination Test Results**

Test results for *E. coli* bacteria on biscuit samples Test results for *Staphylococcus aureus* bacteria in biscuit samples on MSA media were shown in the **Table 5**.

Table 5. *Escherichia coli* Bacteria Results on Biscuits Combination Red alga and Tempeh

Sample	Colonies on LB Media	Colonies on EMBA Media	<i>E. coli</i>
Formula 1	Turbidity occurs in the sample	Purplish pink (<i>Coliform</i>)	Negative
	Turbidity occurs in the sample	Purplish pink (<i>Coliform</i>)	Negative

	Turbidity occurs in the sample	Purplish pink (<i>Coliform</i>)	Negative
Formula 2	Turbidity occurs in the sample	Purplish pink (<i>Coliform</i>)	Negative
	Turbidity occurs in the sample	Purplish pink (<i>Coliform</i>)	Negative
	Turbidity occurs in the sample	Purplish pink (<i>Coliform</i>)	Negative
Formula 3	Turbidity occurs in the sample	Purplish pink (<i>Coliform</i>)	Negative
	Turbidity occurs in the sample	Purplish pink (<i>Coliform</i>)	Negative
	Turbidity occurs in the sample	Purplish pink (<i>Coliform</i>)	Negative

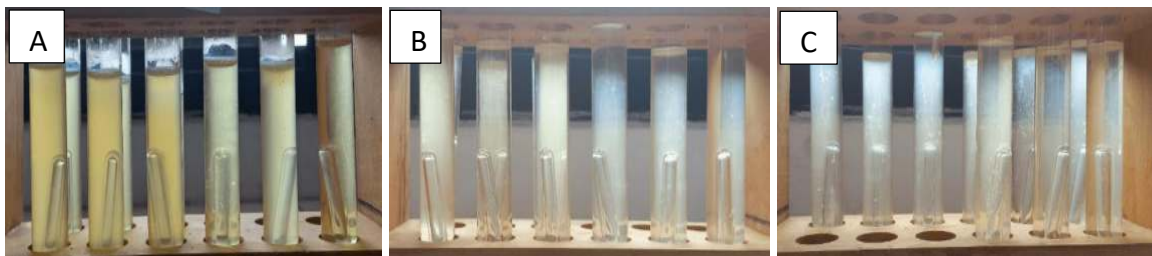
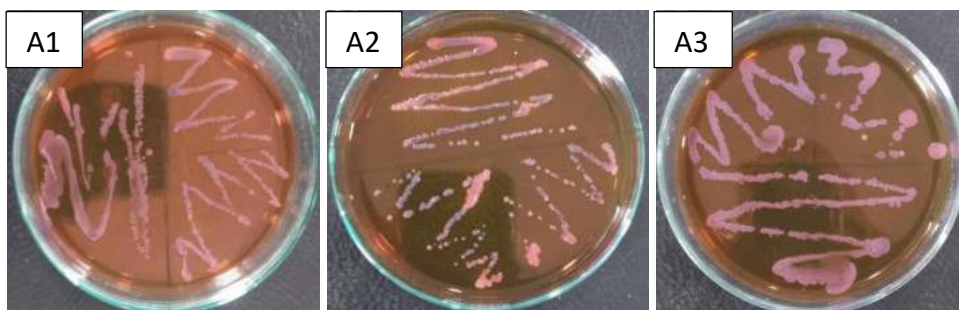

Figure 11: Test on LB Media sample formula 1, 2, 3

B3

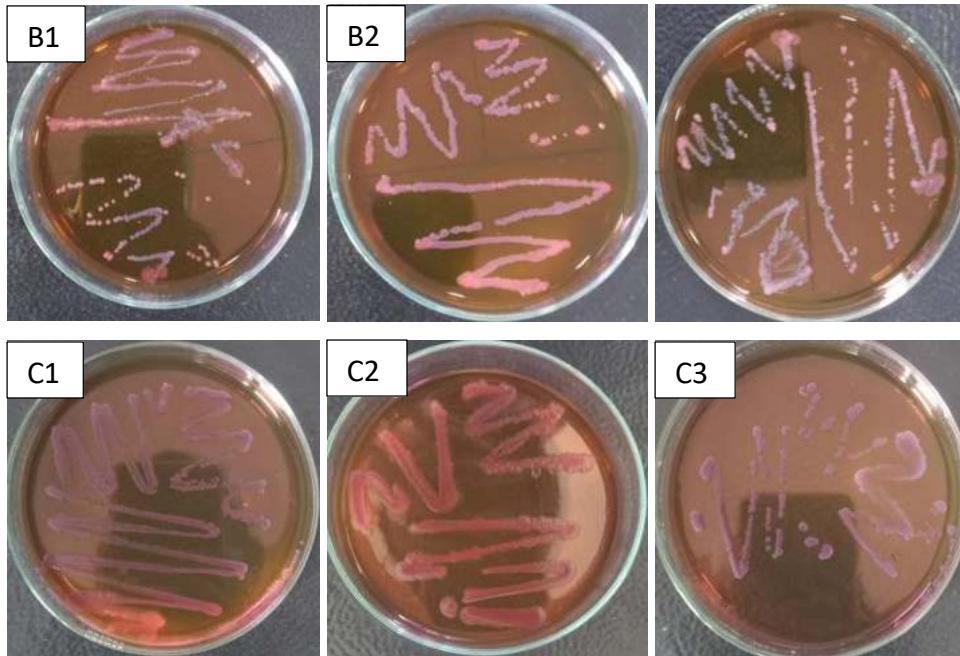

Figure 12: *Escherichia coli* Bacteria Test Results

A1-A3 Sample Formula 1, B1-B3 sample formula 2, and C1-C3 sample formula 3

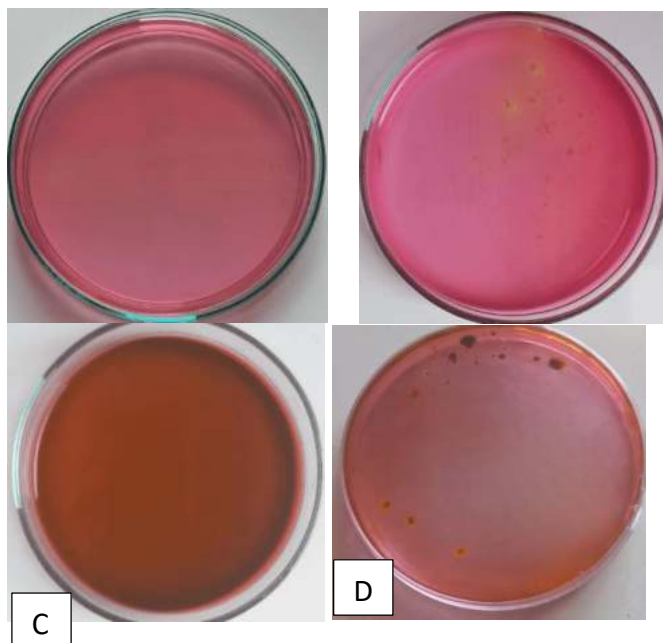

Figure 13. MSA and EMBA control media

A = Mannitol Salt Agar (MSA) media, B = Mannitol Salt Agar (MSA) Media + *Staphylococcus aureus* Bacteria, C = Eosin Methylene Blue Agar (EMBA) Media, D = Eosin Methylene Blue Agar (EMBA) Media + *Escherichia coli* Bacteria

The first *Escherichia coli* bacteria test carried out is a presumptive test using LB (Lactose broth) media as shown in **Fig. 11**. The fermentation results are positive if the *E. coli* bacteria have air bubbles in the Durham tube and or experience a color change from yellow to cloudy in the test solution. *Escherichia coli* Bacteria Test Results, A1-A3 Sample Formula 1, B1-B3 sample formula 2, and C1-C3 sample formula 3 as shown in **Fig. 12**. The result obtained on LB media is turbidity in the sample. Then the positive results were continued on the selective medium, namely EMBA media by scratching and the results obtained were negative, namely the absence of a metallic green color but a purplish pink color which indicated that all samples incubated on EMBA media did not grow *E. coli* as shown in **Fig. 13**, but indicated the presence of coliform.

CONCLUSIONS

The conclusion of this study is that at a shelf life of 1 month, biscuit formulas 1, 2, and 3 for the ALT test obtained results do not meet the requirements based on Indonesian national standards regarding the number of bacterial colonies contained in biscuit formulations. As for the AKK test, the results of the three biscuit formulas showed that only formula 3 met the requirements, formula 1 and formula 2 did not meet the requirements. From 3 samples of biscuit formulas that have been tested for bacterial ALT and mold/khamir, colonies with different ALT values are obtained, namely bacteria A with a value of 2.2×10^7 colonies/g, bacteria B with a value of 1.9×10^7 colonies/g, and bacteria C with a value of 4.1×10^7 colonies/g. Mold/khamir A obtained a value of 7.7×10^5 colonies/g, mold/khamir B obtained a value of 5.1×10^6 colonies/g, and mold/khamir C obtained a value of 1.1×10^6 colonies/g. And in the pathogenic microbial test (*Staphylococcus aureus*, and *Escherichia coli*) no microbial growth was found.

ACKNOWLEDGMENTS

The authors would like to thank the Faculty of Medicine and Health Sciences, Universitas Islam Negeri Alauddin Makassar for providing facilities for this research.

REFERENCES

1. Susanto DA. Kualitas Produk Biskuit Menghadapi Pemberlakuan Sni Biskuit Secara Wajib (Studi Kasus Di DKI Jakarta) "Quality of Biscuit Products Facing Mandatory Implementation of Biscuit SNI (Case Study in DKI Jakarta)" The J Nutr Food Res.

2018;41(1):1-12. TA, doi : 10.22435/pgm.v41i1.1854

2. Asta H. Carbohydrate Content: Fe Fortification of Jackfruit Seed Waste Biscuits as a Functional Snack for Patients with Stunting. *Agrofood J Pertan dan Pangan* [Internet]. 2021;3(2):28–35. Available from: <https://jurnal.polteq.ac.id/index.php/agrofood/article/view/87/64>
3. Diaz-Morales N, Ortega-Heras M, Diez-Maté AM, Gonzalez-SanJose ML, Muñiz P. Antimicrobial properties and volatile profile of bread and biscuits melanoidins. *Food Chem.* 2022 Mar 30;373(Pt B):131648. doi: 10.1016/j.foodchem.2021.131648. Epub 2021 Nov 22. PMID: 34839966.
4. Rajakaruna S, Pérez-Burillo S, Kramer DL, Rufián-Henares JÁ, Paliy O. Dietary Melanoidins from Biscuits and Bread Crust Alter the Structure and Short-Chain Fatty Acid Production of Human Gut Microbiota. *Microorganisms.* 2022 Jun 22;10(7):1268. doi: 10.3390/microorganisms10071268. PMID: 35888986; PMCID: PMC9323165.
5. Salter RS, Durbin GW, Bird P, Fisher K, Crowley E, Hammack T, Chen Y, Clark D, Ziemer W. Validation of the Peel Plate™ AC for Detection of Total Aerobic Bacteria in Dairy and Nondairy Products. *J AOAC Int.* 2016 Jan-Feb;99(1):143-52. doi: 10.5740/jaoacint.15-0253. Epub 2016 Feb 4. PMID: 26850855.
6. Yang SC, Lin CH, Aljuffali IA, Fang JY. Current pathogenic *Escherichia coli* foodborne outbreak cases and therapy development. *Arch Microbiol.* 2017 Aug;199(6):811-825. doi: 10.1007/s00203-017-1393-y. Epub 2017 Jun 9. PMID: 28597303.
7. Budi Prasetyo, Identifikasi Gen Enterotoksin Dan Exfoliatif Isolat *Staphylococcus aureus* Asal Susu Sapi Perah Dan Susu Kambing Dari Bogor “Identification of Enterotoxin and Exfoliative Genes in *Staphylococcus aureus* Isolates from Dairy Cow and Goat Milk from Bogor, *j. Matematika Sains dan Teknologi*, vol. 16, no. 2, pp. 50–59, Sep. 2015. <https://jurnal.ut.ac.id/index.php/jmst/article/view/244>
8. Faridah HD, Sari SK. Utilization Of Microorganism On The Development Of Halal Food Based On Biotechnology. *J Halal Prod Res.* 2019;2(1):33–43.
9. Fusco V, Chieffi D, Fanelli F, Logrieco AF, Cho GS, Kabisch J, Böhnlein C, Franz CMAP. Microbial quality and safety of milk and milk products in the 21st century. *Compr Rev Food Sci Food Saf.* 2020 Jul;19(4):2013-2049. doi: 10.1111/1541-4337.12568. Epub 2020 May 23. PMID: 33337106.
10. Tama AP, Hasna VL, Hermawan KA, Utami MR, Nurfadhila L. Microbial

Contamination Analysis Methods in Foods : Review Article, <https://journal-jps.com/new/index.php/jps/article/view/46>, doi: <https://doi.org/10.36490/journal-jps.com.v6i2.46>

11. Corradini MG. Shelf Life Of Food Products: From Open Labeling To Real-Time Measurements. *Annu Rev Food Sci Technol.* 2018;9(1):251–69.
12. Hainil S, Elfasyari TY, Sulistya RI. Identification Of Escherichia coli In Pure Soy Milk At The Market Of Jodoh Batam City. *J Surya Med.* 2021;7(1):25–30.
13. Kurahman T, Rohama R, Saputri R. A , Analisis Cemaran Bakteri Coliform Dan Identifikasi Bakteri Escherichia Coli Pada Air Galon Di Desa Sungai Danau: Analisis Cemaran Bakteri Coliform Dan Identifikasi Bakteri Escherichia Coli Pada Air Galon Di Desa Sungai Danau "Analysis of Coliform Bacterial Contamination and Identification of Escherichia Coli Bacteria in Gallon Water in Sungai Danau Village": *Journal of Pharmaceutical Care and Sciences*, E-ISSN: 2828-4828, Vol. 3, No. 1, 2022 e-ISSN : 2828-4828
14. Imeneo V, Romeo R, Gattuso A, De Bruno A, Piscopo A. Functionalized Biscuits with Bioactive Ingredients Obtained by Citrus Lemon Pomace. *Foods.* 2021 Oct 15;10(10):2460. doi: 10.3390/foods10102460. PMID: 34681509; PMCID: PMC8536132.
15. Kusuma IMW, Hendrayana MA. Identification of Escherichia coli Serotype O157 Bacteria with Sorbitol Macconkey Agar (SMAC) Media on Daluman (Cylea berbata) from Daluman Ice Traders in Denpasar City. *J Med Udayana [Internet].* 2017;6(1):1–8. Available from: <http://ojs.unud.ac.id/index.php/eum>
16. Nurhayati R, Pratiwi R, Anandito BK, Novita ER, Angwar M. Shelf Life Prediction of Chocomix Instant Chocolate Beverage Powder Using Accelerated Shelf Life Testing (ASLT) based on Critical Moisture Content Approach. *Reaktor.* 2018;18(2):63–70.
17. Budaraga IK, Asnurita A, Novera Y. The Quality Characteristics Of Biscuits Made With Plantain And Purple Rice Flour As Substitutes For Wheat Flour. *Potravin Slovak J Food Sci.* 2023;17(1):69–81.
18. Mulyani, Sri, et al. Potential of Sour Turmeric Drink (*Curcuma domestica* Val. - *Tamarindus indica* L.) as an Antioxidant Rich Drink. *Agritech.* 2014;34(1):65–71. *Agritech: Jurnal Fakultas Teknologi Pertanian UGM*, vol. 34, no. 1, 2014, pp. 65-71, doi:[10.22146/agritech.9524](https://doi.org/10.22146/agritech.9524).
19. Richard C. Un milieu permettant l'identification rapide et économique des colonies

lactose+ de Escherichia coli: le bouillon lactose bilié vert brillant tryptophane [A medium for rapid and economic identification of Escherichia coli lactose+ colonies: brilliant green-bile-lactose-tryptophan broth]. *Ann Inst Pasteur Microbiol* (1985). 1985 Sep-Oct;136B(2):249-52. French. doi: 10.1016/s0769-2609(85)80049-1. PMID: 3909934.

20. Seniati S, Marbiah M, Nurhayati N. Study of confrontation tests against pathogenic bacteria using the spread method, pour method and scratch method. *J Galung Trop*. 2017;6(1):42–8.

ACCEPTED

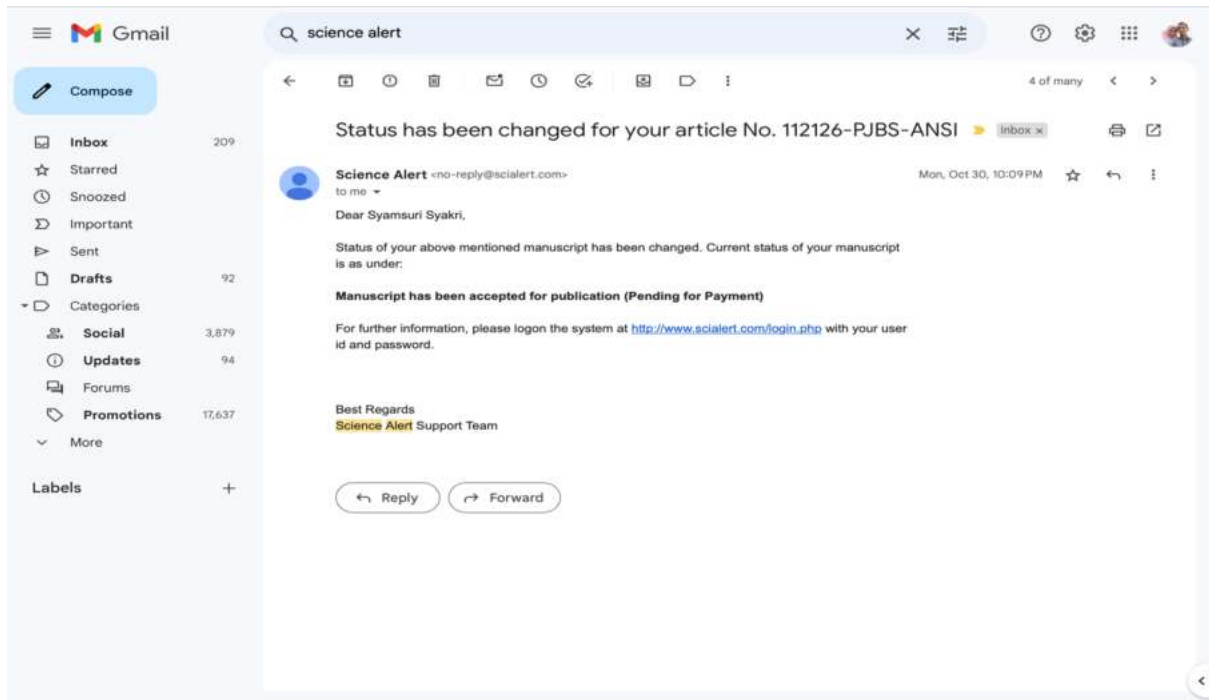

Oct 31, 2023

Syamsuri Syakri,

Subject: Acceptance Letter for Article No. 112126-PJBS-ANSI

It's a great pleasure for us to inform you that below mentioned manuscript has been accepted for publication in Pakistan Journal of Biological Sciences as Original Article on the recommendation of the reviewers.

Title: Test of Microorganism Contamination of Biscuits from Combination of Red Algae Extract (*Euचेuma denticulatum*) and Tempeh Powder (*Glycine max*) Based on Product Shelf Life

Author's Name: Syamsuri Syakri, Indah, Arifah Dewi, Karlina Amir Tahir, Hasma, Yusnita Usman, Rahmatullah Muin and La Sakka

Receiving Date: September 20, 2023

Regards

M. Imran Pasha
Publication Manager

PUBLISH

BUKTI ARTIKEL ADA DALAM DATABASE SCOPUS

Article Title	Author(s)	Year	Journal
Safflower (<i>Carthamus tinctorius</i> Linn.) Inhibits Cell Proliferation and Induces Apoptotic in Breast Cancer Cell Lines T47D	Fristiohady A., Al-Ramadan W., Fitrawan L.O.M., (...), Haruna L.A., Sahidin	2023	Pakistan Journal of Biological Sciences 26(8), pp.427-433
Physiological Effects of Fig Leaf Extract and Orlistat on Obesity, Kidney and Liver of Rats	Aljamal A., Al Shawabkeh M., Amawi K., Alqadi T., Khwaldeh A.	2023	Pakistan Journal of Biological Sciences 26(9), pp.458-462
Effect of Voltage-Gated Sodium Channel Inhibitors on the Metastatic Behavior of Prostate Cancer Cells: A Meta-Analysis	Yildirim-Kahriman S.	2023	Pakistan Journal of Biological Sciences 26(8), pp.419-426
Association Between Circulating 25-Hydroxy Vitamin D Receptor and Molecular Response in Multiple Myeloma	Abdulrazaq Z.A., Al-Ouqailli M.T.S., Talib N.M.	2023	Pakistan Journal of Biological Sciences 26(9), pp.472-481
Microorganism Test on Biscuits Combined With Red Algae Extract (<i>Euचेuma denticulatum</i>) and Tempeh (<i>Glycine max</i>)	Syakri S., Indah, Tahir K.A., (...), Muin R., Sakka L.	2023	Pakistan Journal of Biological Sciences 26(8), pp.442-452
Drought Stress Decreases Morphophysiological Characteristics of <i>Pongamia pinnata</i> (L.) Pierre a Biodiesel Tree	Arpiwi N.L., Muksin I.K., Nio S.A.	2023	Pakistan Journal of Biological Sciences 26(9), pp.463-471
<i>Etilingera hemisphaerica</i> Alters One-Dimensional Profile of Serum Proteins Due to Mercury Chloride in Rats (<i>Rattus norvegicus</i>)	Ruyani A., Parlindungan D., Samitra D., (...), Rozi Z.F., Fauziah U.M.	2023	Pakistan Journal of Biological Sciences 26(9), pp.482-492
Topical Analgesic and Anti-Inflammatory Properties of Bioengineered <i>Juglans regia</i> L. Silver Nanoparticles	Awadallah A., Al-Nadaf A.H.	2023	Pakistan Journal of Biological Sciences 26(9), pp.493-503

On the left side of the interface, the journal information for 'Pakistan Journal of Biological Sciences' is visible, including its CiteScore 2023 of 1.9 and 549 documents.

BUKTI JURNAL TERINDEKS SCOPUS

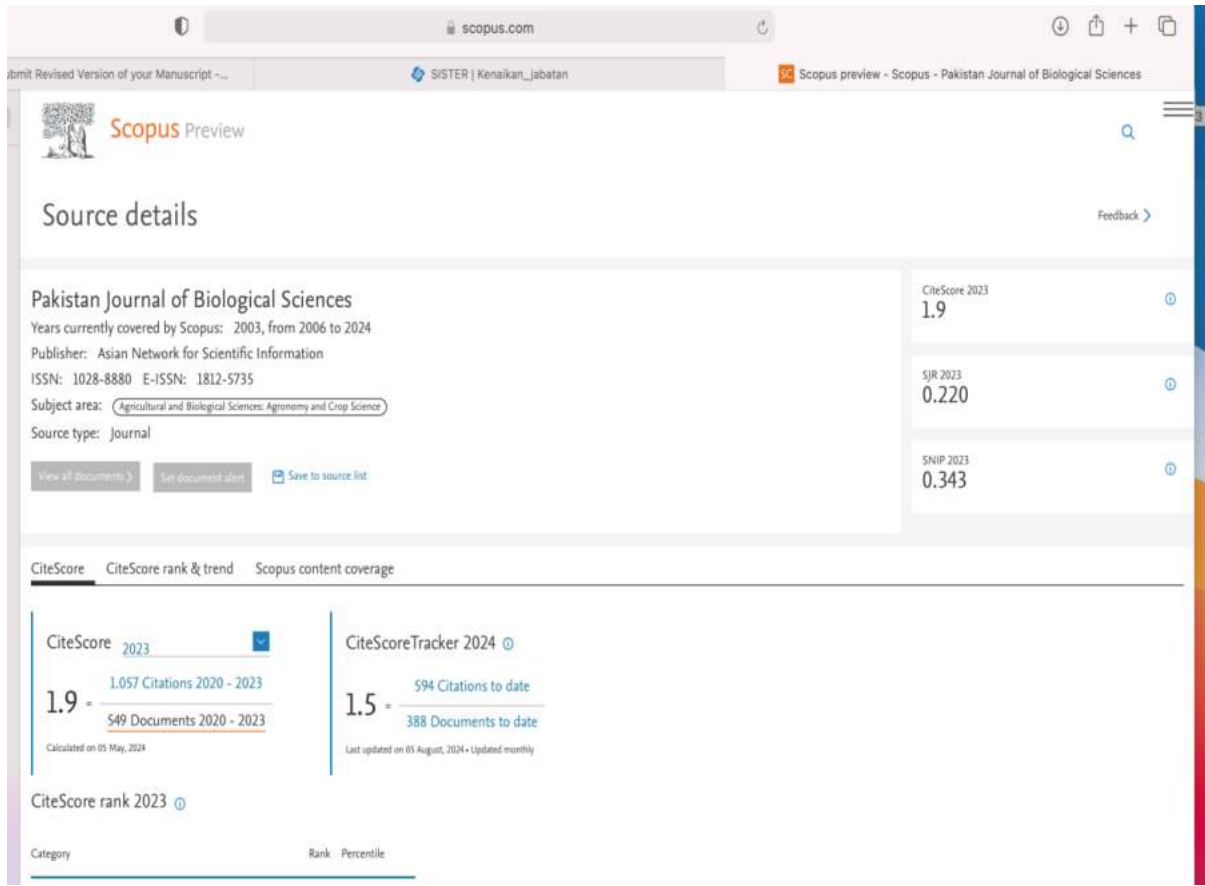

Source details

Pakistan Journal of Biological Sciences
Years currently covered by Scopus: 2003, from 2006 to 2024
Publisher: Asian Network for Scientific Information
ISSN: 1028-8880 E-ISSN: 1812-5735
Subject area: Agricultural and Biological Sciences: Agronomy and Crop Science
Source type: Journal

View all documents | Set document alert | Save to source list

Metrics:

- CiteScore 2023: 1.9
- SJR 2023: 0.220
- SNIP 2023: 0.343

CiteScoreTracker 2024

CiteScore 2023
1.9 = $\frac{1,057 \text{ Citations } 2020 - 2023}{549 \text{ Documents } 2020 - 2023}$
Calculated on 05 May, 2024

CiteScoreTracker 2024
1.5 = $\frac{594 \text{ Citations to date}}{388 \text{ Documents to date}}$
Last updated on 05 August, 2024 • Updated monthly

CiteScore rank 2023

Category	Rank	Percentile
----------	------	------------