

Psychopathy in the Movie “Pearl” (Psychoanalysis Approach)



A Thesis

Submitted in Partial Fulfilment of the Requirements for the Degree of Sarjana Humaniora in English and Literature Department of Adab and Humanities Faculty of Alauddin State Islamic University of Makassar

By:

Nurningsi

Reg. No. 40300118053

**ENGLISH AND LITERATURE DEPARTMENT
ADAB AND HUMANITIES FACULTY
ALAUDDIN STATE ISLAMIC UNIVERSITY OF MAKASSAR
2023**

PERNYATAAN KEASLIAN SKRIPSI

PERNYATAAN KEASLIAN SKRIPSI

Dengan penuh kesadaran, penulis yang bertanda tangan di bawah ini menyatakan bahwa skripsi ini benar-benar adalah hasil karya penulis sendiri, dan jika di kemudian hari terbukti merupakan duplikat, tiruan, plagiat, atau dibuat oleh orang lain secara keseluruhan ataupun sebagian, maka skripsi ini dan gelar yang diperoleh batal demi hukum.

Gowa, 12th June 2023

Penulis

UNIVERSITAS ISLAM NEGERI
ALAUDDIN
MAKASSAR
Nuringsi
40300118053

UNIVERSITAS ISLAM NEGERI
ALAUDDIN
MAKASSAR



PENGESAHAN SKRIPSI

PENGESAHAN SKRIPSI

Skripsi yang berjudul, **Psychopathy in the Movie "Pearl" (Psychoanalysis Approach)**, yang disusun oleh saudari **NURNINGSI NIM: 40300118053**, mahasiswa Jurusan Bahasa dan Sastra Inggris pada Fakultas Adab dan Humaniora UIN Alauddin Makassar, telah diuji dan dipertahankan dalam *Sidang Munaqasyah* yang diselenggarakan pada hari **Rabu, 05 Juli 2023**, bertepatan dengan **16 Zulhijjah 1444 Hijriah**, dinyatakan telah dapat diterima sebagai salah satu syarat untuk memperoleh gelar Sarjana Humaniora (S.Hum), pada Fakultas Adab dan Humaniora Jurusan Bahasa dan Sastra Inggris, dengan beberapa perbaikan.

Gowa, 12 Juli 2023

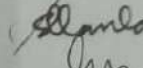
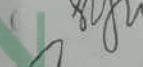
DEWAN PENGUJI:

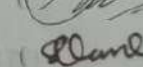
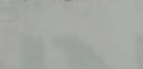
Ketua	: H. Muh. Nur Akbar Rasyid, M.Pd., M.Ed., Ph.D.	()
Sekretaris	: Dr. H. Dahlan, M.Hum.	()
Munaqisy I	: Syahrani Junaid, S.S., M.Pd.	()
Munaqisy II	: Dr. Nasrum, S.Pd., MA	()
Pembimbing I	: Dr. Umar Thamrin, S.Ag., M.Hum., MA.	()
Pembimbing II	: Dr. H. Dahlan, M.Hum.	()

Diketahui Oleh:

Dekan Fakultas Adab dan Humaniora
UIN Alauddin Makassar

Dr. Hasyim Haddade, S.Ag., M.Ag.
NIP. 19750505 200112 1 001

ACKNOWLEDGMENT



Praise and Gratitude the author pray to the presence of Allah SWT because of this Rahmat and Hidayah as well as his guidance on conducting research with the title Psychopathy in the Movie "Pearl" (Psychoanalysis Approach). Sholawat and greetings are also the author conveyed to our lord Habibanah Wanafundah Muahmmad SAW, "Allahumma Sholli Ala Sayyidina Muhammad" Messenger who is a role model until the end of time. This thesis is structured as a requirement to obtain the degree of Sarjana (S1) of English Literature, Adab and Humanities Faculty, in Alauddin State Islamic University of Makassar.

The author is fully aware that starting to end the process making this thesis is not like turning the palm of the hand. There is through many obstacles and trials. This thesis is far from perfection expected, both from a theoretical point of view and discussion of the results. Only with it perseverance and hard work that drives the writer in complete all these processes. Also because of the various kinds of good help in the form of moral and material from various parties who have helped facilitate step of the author even so, the author has tried his best maybe according to their abilities.

On this occasion, the author specifically thanks infinite thanks to my beloved parents, Ibunda Pandang and Ayahanda Saleh, who gave birth to raising,

educating wholeheartedly in the cradle of affection at the same time giving, teaching many things that are invaluable and becoming the author's life encouragement in dealing with any situation in living life.

Even though there were so many obstacles and challenges that the researcher went through to complete this thesis, thanks to the help and support from various parties, especially the researcher herself and others. Therefore, the researcher is pleased to express her gratitude the following individuals for their contributions in completing this thesis:

1. Big thanks to Prof. Drs. Hamdan Juhannis M.A, Ph.D, as the Rector of Alauddin State Islamic University of Makassar;
2. Big thanks to Dr. Hasyim Haddade, S.Ag., M.Ag, as the Dean of Adab and Humanities Faculty;
3. Big thanks to Dr. A. Ibrahim, S.Ag., S.S., M.Pd., Dr. Firdaus, M.Ag., Muh. Nur Akbar Rasyid, M.Pd., M.Ed., Ph.D., as the Vice Deans of the Adab and Humanities Faculty;
4. Big thanks to Dr. Jumharia Djamereng, M. Hum as the Head of the Department and also Syahrani Junaid, S.S., M.Pd. as the Secretary of the Department, because of their help for the researcher;
5. The researcher would like to say big thanks to the honorable supervisors, Dr. Umar Thamrin, M.Hum., MA. as the first supervisor and Bapak Dr. H. Dahlan, M.Hum as the second supervisor, who always provides time to guide and direct the writer, so that this thesis can be completed.

6. The researcher would like to say big thanks to the examiners, Ibu Syahrini Junaid, S.S., M.Pd. as the first examiner and Bapak Dr. Nasrum, S.Pd., MA as the second examiner who not only gives exams but also provide suggestions and advice that is useful for writers.
7. Big thanks to all lecturers and staff of English and Literature Department who has given knowledge starting from the first semester to the last semester.
8. The researcher would like to say thank you very much to my beloved husband Andi Ashar and my beloved sisters Sahriani, Arfina, Sartina, Nilmawati and beloved grandmother who always pray for the writer in every prostration, accompany and listen to every complaint of the writer and all family who have educated, prayed for, always gave advice, encouragement and support both moral and material. In the process of completing this thesis and the spirit to fight reach Toga.
9. Big thanks to the researcher's classmates for supporting and encouraging researcher from the beginning of the lecture to the end of the lecture bench. The lecture journey for researcher was really colorful because there was sadness and happiness, especially during a pandemic where we only studied online for about a year;

10. To friends from AG34, as well as friends comrades in the struggle of English and Literature Department the researcher say thank you very much for everything.

11. Last but not least, the researcher is very grateful to friends whose names the researcher did not mention because they have supported and prayed for the researcher to finish this thesis in a timely manner.

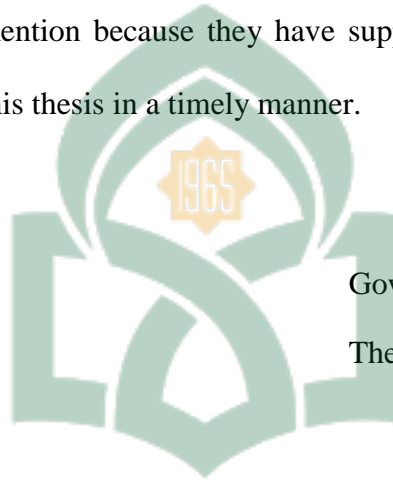

Gowa, 17 March 2023

The researcher,

UNIVERSITAS ISLAM NEGERI
Nurningsi
40300118053
ALAUDDIN
M A K A S S A R

TABLE OF CONTENTS

PERNYATAAN KEASLIAN SKRIPSI	ii
PERSETUJUAN PEMBIMBING	iii
APPROVAL SHEET	iv
PENGESAHAN SKRIPSI	v
ACKNOWLEDGMENT	vi
TABLE OF CONTENTS	x
ABSTRACT	xii
CHAPTER I	1
INTRODUCTION	1
A. Background	1
B. Research Question.....	4
C. Objectives of the Research.....	4
D. Significance of the Research.....	4
E. Scope of The Research.....	5
CHAPTER II	6
LITERATUR REVIEW	6
A. Previous Related Study	6
B. Theoretical Review	9
1. Psychoanalysis	9
2. Sigmund Freud's Theory of Personality Structure	10
3. Psychopath	14
4. Motive	17
5. Movie	18
6. The Synopsis of the Pearl.....	21
CHAPTER III	23
METHODOLOGY OF RESEARCH	23
A. Research Method.....	23
B. Research object	23

C. Instrument of the Research.....	23
D. Data collection Procedure	23
E. Technique of Data Analysis	24
CHAPTER IV	25
FINDING AND DISCUSSIONS	25
A. Findings.....	25
B. Discussions.....	41
CHAPTER V	45
CONCLUSIONS AND SUGGESTIONS	45
A. Conclusions	45
B. Suggestions	46
BIBLIOGRAPHY	45
AUTOBIOGRAPHY	47

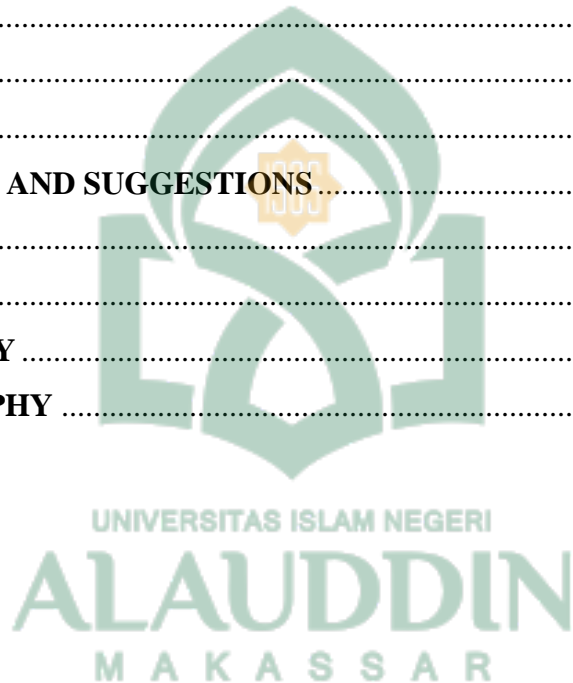

ABSTRACT

Name : Nurningsi
Reg. Number : 40300118053
Major : English and Literature Department
Faculty : Adab and Humanities
Title : *Psychopathy in the Movie “Pearl” (Psychoanalysis Approach)*
Supervisor I : Dr. Umar Thamrin, M.Hum., MA.
Supervisor II : Dr. H. Dahlan, M.Hum.

This research aims to analyze the motives of main character in the movie Pearl. The purpose of this research is to describe motives of the main character become a psychopath. The researcher used descriptive qualitative method using the theories of Sigmund Freud about Personality Structure. The data were taken from Pearl movie by using note taking as the research instrument. The result of the research shows that the main character in the Pearl movie gets hard pressure from her parents, causing Pearl to lose control and kill anyone around her who she thinks can hinder her dream of becoming a world star. From the result of this research the researcher can conclude that the motives made Pearl as psychopath was his Id which became the dominant one than his ego and superego.

Keywords: *Pearl, Psychopath, Motives, Personality Structure.*

CHAPTER I

INTRODUCTION

A. Background

Presently, the people can see many cases about psychopath in their environment also this case can be found in literary work such as movie and one of movie that contain psychopath's cases is the Pearl movie. Sarah (2009:18) stated that Psychopath as a constellation of affective interpersonal, and behaviour characteristics including egocentricity, impulsivity, irresponsibility, shallow emotions, lack of empathy, guilt or remorse, pathology lying, manipulative, and the persistent violation of social norms and expectations. Furthermore, According to Cope (2014:1) psychopath is someone who has mental illness characterized by abnormal interpersonal traits, and behaviour. Somehow, psychopath term cannot be correlated with schizophrenic as world Health Organization (2016) stated that schizophrenic is a symptom with considerable disability that may affect their life performance, conversely with psychopath who still realizes what they will do and have done.

The motive psychopath can be occurred is mostly because they are living in a problematic life condition, such as in harmonic family, traumatic past in childhood, being ignore in the past, or genetically and traumatically combined. Motive is to complete all the driving reasons or impulses in humans that cause humans to do something (Gerungan, 191:140). Dirgunarsa (1978:2) argues that the motive is impulse, will, so that causes a kind of power to arise someone who

acts or acts in other words behaves. Because the behavior is motivated by a motive, it is called "motivated behavior".

Glannon (1997) stated that the psychopath's inability to act on moral reasoning might be because of an emotional deficiency, which adversely affects their ability to deliberate and choose according society norms. One emotional deficit is a lack of empathy, which is emotional reaction shown toward another's distress. In addition, according to Hare in Armstrong (2013:364) psychopath certainly know enough about what they are doing to be held accountable for their action. Psychopaths are form of mental behaviour characterized by the absence of organizing and personal integration, the person can never be morally responsible; always conflict with social and legal norms (because throughout his life she lived in an abnormal and immoral environment) created by his own wishful thinking (Sunaryo, 2004:231).

The psychopath in the movie the Pearl is a main character, she is a lonely girl living on her parents' farm, she feels she can not pursue her dream as a dancer. Even though her desire is very big to be one of the chorus girls who entertain Americans. When he felt depressed, she was desperate to kill everyone who got in the way of his goals, including his parents. Society may perceive him as traumatizing. However, people do not realize that killers are also usually born from trauma. Not many people really care about a person's mental health, including mental health to recover from trauma.

The stigma that having mental problems is a disgrace can actually make a person's mental health worse. It could be that someone is getting sicker and

triggering other problems. This is what can be a time bomb, one of which is by killing other people. Killers are mostly people who have mental problems and are emotionally ill. The causes are varied and this leads to deep sadness, depression, or a sense of hopelessness. These feelings can arise as a result of consecutive or continuous bad experiences accompanied by at least one good experience experienced. This makes a person's empathy not well developed and dangerous from the emotional side.

Serial killers and people who enjoy killing can be an indication that the perpetrator may have a mental (psychological) disorder, such as a psychopath or sadistic personality disorder. The perpetrators of premeditated murder are very angry with Allah and later that person will feel the retribution for his actions of taking the lives of others by deliberately placing the right to be placed in hell. Allah will curse him in the hereafter in the sense that he will not give him any mercy even if the person asks for help to be freed from the torment of hell. That's because of his actions that have killed the life of a believer intentionally or planned. Allah says:

Al-Qur'an Surah Al-Baqarah verse 11-12, Allah said:

وَإِذَا قِيلَ لَهُمْ لَا تُفْسِدُوا فِي الْأَرْضِ قَالُوا إِنَّمَا نَحْنُ مُصْلِحُونَ ﴿١١﴾
 أَلَا إِنَّهُمْ هُمُ الْمُفْسِدُونَ وَلَكِن لَّا يَشْعُرُونَ ﴿١٢﴾

meaning:

(11) "And when it was said to them, "Do not do mischief in the earth!" They replied, "Indeed, we are the ones who make repairs." (12) "Remember, it is they who do mischief, but they do not realize". (Surat al-Baqarah' 2: Verse 11-12)

According to the verse above, Allah explain about people who ignore Allah commands and think that what he is doing is a good thing even though it is damage, that's how a psychopath will do damage regardless of the impact and don't consider himself guilty. This is a very despicable act and is cursed by Allah.

The researcher interested to analyzing this film because they want to know the causes of the mental disorders experienced by the main character, so she is determined to commit murder for the first time in which one of the victims is his own parents.

B. Research Question

Based on the background above, the question of this research is formulated: "How does a main character of the movie 'Pearl' become a psychopath"?

C. Objectives of the Research

Based on the question above, the objectives of this research is to know how does the motives that make a main character of the movie "Pearl" become a psychopath.

D. Significance of the Research

The significances in this research are as follows:

1. Theoretical Benefits

The theoretical benefits of this research are expected to develop the use of literary psychology and its use in the analysis of a work literature.

Researcher want to explore new information to learn more about the

motive of main character became psychopath. This researcher can also be used as a reference for others research.

2. Practical Benefits

The practical benefits of this research are expected to add insight, especially researchers, readers in general regarding the psychology of literature and add more insight into the motive became psychopath.

E. Scope of The Research

In analysing this movie, scope of this analysis is in order to limit on psychopath by the main character of the Pearl. The researcher analysed the motives using theory of personality structure by Sigmund Freud.



CHAPTER II

LITERATUR REVIEW

A. Previous Related Study

The following some of the previous study related to this topic :

Urfa Arimawati, in her research entitled *Behaviour of psychopaths in orphan films by Jaume Collet Serra 2020*. This research focused to identify psychopathic behaviours, types and influences in everyday life. Research data is based on the movie "Orphan" and screenplay. Data are revealed through the application of psychopath theory. The author uses her two theories to answer the formulation of the problem. The first theory is Stefan's H. The Verstappen theory, the second is Robert's hair theory. This study uses a qualitative descriptive method. Research shows that, first, there are four general types of psychopaths. Victims, artists, malicious psychopaths, professional psychopaths, and bad guys mostly dominate. Second, there are six psychopathic behaviours. Lack of empathy, lack of remorse, irresponsibility, impulsive behaviour, compulsive lying and manipulation, and manipulation are mostly dominant. Finally, the effects of the protagonist's psychopathic behaviour. I have no remorse after killing and I can't control my emotions.

Mutmainnah, in her research entitled *Psychopathic by the Main Character in the Movie "Maniac" 2017*. This research focused to clarify Frank's main character traits and to uncover the factors that make him a psychopath. This study used a descriptive qualitative method to clarify the

data. The researchers used Hare's theory, which spoke of psychopathic traits, and Freud's theory of psychopathic factors. The results of this study showed that there are five psychopathic traits that influence Frank's personality: superficiality and superficiality, lack of remorse and guilt, impulsivity, poor behavioural control, and lack of empathy was done. Researchers have also found that the factor manifesting as a psychopath is his ID becoming more dominant than his ego and superego.

Dewa Maulana Akbar, in his research entitled *Psychopath in Main Character in the Novel by Bradley Denton 2021*. This research focused to analyze the characterization of Blackburn, the factor that cause Blackburn to become a psychopath. In this thesis, the researcher poses two research questions: 1) how is Blackburn's characterization described in the novel. 2) What factors caused Blackburn to become a psychopath in the novel. This study used the descriptive qualitative method. Describe the characterization of Blackburn in the novel and describe the factor that causes Blackburn to become a psychopath in the Blackburn novel. This thesis uses the theory of New Criticism, character, and characterization because this thesis discusses the characterization of the main character. This thesis also uses Sigmund Freud's Psychoanalytic theory to analyze the factors that Blackburn became a psychopath. The results showed that Blackburn described as the cold-blood killer. Because the violence he experienced as a child made him an adult become cold-blood killer. Furthermore, the researcher finds what makes him a cold-blooded killer is the violence he has experienced since

childhood and the loss of a mother figure that makes Blackburn as an adult is dominated by an id that makes him cruel.

The similarities of this research with the three previous findings used the same method with this research namely the descriptive qualitative method. The difference between this research with three previous findings above are different in each focus of the researchers and also the used of the theory. The first research focused to identify psychopathic behaviours, types and influences in everyday life and using two theories to answer the formulation of the problem. The first theory is Stefan's H. The Verstappen theory, the second is Robert's hair theory. The second research focused to clarify Frank's main character traits and to uncover the factors that make him a psychopath and using Hare's theory, which spoke of psychopathic traits, and Freud's theory of psychopathic factors. The last research focused to analyze the characterization of Blackburn, the factor that cause Blackburn to become a psychopath and using theory of New Criticism, character, and characterization because this thesis discusses the characterization of the main character also Sigmund Freud's Psychoanalytic theory to analyze the factors that Blackburn became a psychopath.

B. Theoretical Review

1. Psychoanalysis

Psychoanalysis is psychological knowledge that emphasizes on dynamics, psychological factors that determine human behavior, and the importance of childhood experiences in shaping adult personality. Psychoanalysis is also a method of interpretation and healing of disorders mental and specialized techniques for investigating unconscious activities. Sigmund Freud stated that the human mind is more influenced by nature subconscious rather than conscious. According to Freud, there are three types of psychic divisions humans, (1) Id, It is the mental energy and instinct that drives humans to meet their basic needs. The Id is in the subconscious and has no contact with reality. How it works is related to the principle enjoyment. (2) Ego, is a personality structure that is formed in the framework of fulfill the strong demands and desires of a reality. The ego is in the conscious and subconscious. It is responsible for important mental functions such as reasoning, problem-solving, and decision-making. For this reason, the ego is the main guide of personality. And the ego is immoral because it does not know the value of right and wrong. (3) the superego, related to the morality of the personality; The superego, like the conscience of the mind, perceives good and bad values. Likewise with the Id, Superego doesn't consider reality because it doesn't relate to things realistic. (Minderop, 2011:21-22)

2. Sigmund Freud's Theory of Personality Structure

Sigmund Freud is the founder of psychoanalytic theory. Freud believes that behavior and personality arise from the constant and unique interplay of contradictory psychological aspects that operate on three different levels of consciousness: the preconscious, the conscious, and the unconscious. He believes that each of these parts of the mind plays an important role in influencing behavior.

a. The Id

Freud (1960:15) made the analogy that the id is the horse and the ego is the rider. The ego is like a man on a horse who must control the horse's superior power. In his psychoanalytic theory of personality, Freud argues that the id is a personality component composed of unconscious mental energies that work to satisfy basic impulses, needs, and desires. All energy comes from the id. Identity is the only personality component that exists from birth. The most primitive of the three structures and the most fundamental part of personality. It also represents our most animalistic urges, such as the desire for food, sleep, or sex. Id seeks a direct pathway for our wants and needs. When these needs are not met quickly, a person can become nervous, anxious, or angry. Id is the source of all psychic energy and is therefore a major component of personality.

Most of Id is unconscious and disorganized. The logic of thought does not apply to id. Thinks only of desires and acts in a very immature way. Id is a spoiled brat in personality and selfishly demands to have his own needs met. Id is blind, demanding, persistent, and immoral. The source of all psychic energy, the id is the blind personality king who wields absolute power and authority. Humans are completely controlled by the id from the moment they are born, and all life energy is born from the id even in adulthood. According to Freud, the id seeks to dissolve the tension created by the pleasure principle through the primary process of forming a mental image of the desired object in order to satisfy the desire.

b. The Ego

According to Freud (1960: 25), the ego is the part of the personality that mediates the claims of the id and the superego. The ego prevents us from responding to the basic impulses generated by the id and also works to achieve balance with the moral and idealistic standards generated by the superego. Works on the reality principle, which seeks to satisfy id desires in a realistic and socially appropriate way. The ego deals with reality and tries to satisfy the id's desires in ways that are socially acceptable in the world. The ego recognizes that other people have needs and desires, and it is not good to be selfish.

The ego is the "mediator" between inner needs and outer reality. The ego's goal is to make decisions about what to do to

maximize the pleasure of the id while avoiding punishment and guilt from the superego. Decide what to do. The ego uses conscious rational thinking and formulates a plan of action to meet its needs. The ego constructs rational plans for achieving pleasure that are consistent with moral norms while avoiding feelings of guilt and inferiority, leading to feelings of pride and narcissism.

c. The Superego

The Superego provides guidelines for judging good and bad, right and wrong. It works according to moral principles. The superego and the ego can make the same decisions about something, but the reasons for the superego's decisions are based on moral values, whereas the ego's decisions are based on what other people might think or do. is based on what the result of Individual.

The superego arises from his two influential sources, the conscience and the ego ideal. Conscience and ideal ego standards are approved by authorities such as parents and teachers and leaders. Conscience is the part of the superego that contains information about ideologies, doctrines, norms, and what parents and society consider bad. These actions are often forbidden and cause dire consequences, punishment, or feelings of guilt or remorse. All ideologies, doctrines, norms and information form the ideal of the individual's ego as a righteous and pious human being. It leads to pride, worth, and a sense of accomplishment.

The superego is necessary to control animalistic and selfish impulses. A psychopath is a raw, selfish, pleasure-seeking self, not governed by conscience and guilt. The superego is learned. Antisocial personalities simply have not learned moral sense and may literally have no conscience. You need the superego to keep your lustful and selfish self in check. The superego is the sociological aspect of personality. It is the presentation of society's traditional values and ideas that parents interpret to their children, learned through many kinds of dos and don'ts. The superego is rather the fulfillment of desires. Thus, the superego can also be viewed as the moral dimension that determines what is right or wrong, appropriate or not, moral or immoral. Therefore, the personality can act according to the morals of society. When the ego can properly adjust between the demands of reality, id and superego, a healthy and balanced personality is born. For example, a person with an overly dominant Identity can become impulsive, out of control, and even criminal. This person acts on their most basic impulses without caring whether their actions are appropriate, acceptable, or legal.

On the other hand, an overly controlling superego can be a highly moral and potentially judgmental personality. You may be very incapable of accepting something or someone you are. An overly controlling ego can also lead to problems. People with this type of personality can be very attached to reality, rules, and validity. This

person may seem very specific and rigid, unable to accept change, and lacking an inner sense of right and wrong. Freud believed that the id, ego, and superego are in constant conflict, and that adult personality and behavior are rooted in the results of these inner struggles throughout childhood. He believes that people with strong egos have healthy personalities, and imbalances in this system can lead to anxiety, depression, and unhealthy behavior.

3. Psychopath

Hare (1993) describes a psychopath as a predator who uses charm, manipulation, intimidation, and violence to control someone in order to satisfy their selfish needs. Psychopaths lack conscience and feelings for others. They are ruthless, get what they want, live up to expectations, violate social norms, and expect something without regret or guilt (Perri & Lichtenwald, 2010:54). Hare (1992) found that psychopaths speak fluently and have attractive and interesting appearances. A psychopath tends to dominate others, and he never regrets his mistakes. Psychopaths are typically bombastic, selfish, and manipulative. They are good at lying. Especially if you lead a parasite-like life characterized by a lack of concern for others. Others, psychopaths, display a callous or cold demeanor that is reflected in their limited ability to understand the emotions of others. The psychopath's cold demeanor is underpinned by the unstable, superficial psychopathic emotions. In addition, psychopaths also have an impulsive personality (centered on the heart). They tend to seek the attention of others, which often cause them to be involved in criminal justice. During the course of

Hare's life, Hare had researched a lot about distractions personality traits of psychopaths. Based on research conducted Hare, empirically proven from the testimony of individual psychopaths in criminal institutions. Most in his research, individual psychopaths shown to be vulnerable to violence and there is also a psychopathic personality that not vulnerable to acts of violence (Jacoubs, 2009:2).

a. Common Type of Psychopath

According to Stefan H. Verstappen, there are as many types of psychopathic personalities as there are normal people, but there are several types of psychopaths.

i. Narcissists

The most harmless form of psychopathology is pathological narcissism. Narcissists, like Narcissus in Greek mythology, are so self-centered that nothing in the world matters but themselves. A narcissist needs a constant source of admiration, attention, appreciation, adoration, and approval. A narcissist has two basic types of her: somatic and cerebral. Somatic narcissists take pride in their appearance and looks. Narcissists brag about their sexual exploits, brag about their accomplishments, and flaunt what they have. Cerebral narcissists love their own thoughts, are arrogant, condescending, prefer to "know it all", and pride themselves on being smarter than everyone else.

ii. The victim

Usually used by female psychopaths, in the early stages of the approach psychopaths usually pretend to be victims and tell sad stories to make others feel empathy. is used to allow an action to be performed. A psychopath expresses sincere gratitude for every small kindness shown to her by a stranger, but behind the mask hides a cunning, ruthless, and unloving predator. They often use sex as a hook. to juggle multiple victims at once, using up lives and money until there are none left, then leaving town to avoid repercussions.

iii. The artists

Not all scammers are psychopaths, but psychopaths are convincing scammers. Excellent liars, they use this talent to deceive others. With no conscience or remorse in the way, the psychopath is free to swindle the old woman out of her savings.

iv. Malevolent psychopath

Malevolent psychopath better known as antisocial personality disorders, are real monsters that make everyone's nightmare. Often impulsive and opportunistic, sociopaths do not hesitate to commit crimes of all kinds, using manipulation, intimidation, and violence to get what they want.

v. Professional Psychopath

However, malicious psychopaths are the most dangerous and professional psychopaths are the most destructive.

Professional psychopaths are equally vicious, narcissistic, and ruthless.

vi. Secondary Psychopath

Secondary psychopaths are more responsive and take risks in the face of pressure. This type of person is also prone to feelings of insecurity and guilt. Classical genetic psychopaths are those who are born with the genetic traits that cause this condition, but there is another group that behaves exactly like classic psychopaths. Secondary psychopaths are created in her two ways: trauma and group. Trauma from accidents, drug addiction, or severe physical and emotional abuse can destroy the part of the brain's frontal cortex that processes empathy and conscience.

4. Motive

a. Definition of Motive

The motive is to complete all the driving reasons or impulses in humans that cause humans to do something (Gerungan, 1991: 140). Dirgunarsa (1978: 92) argues that the motive is impulse, will, so that causes a kind of power to arise someone who acts or acts in other words behaves. Because the behavior is motivated by a motive, it is called "motivated behavior".

Newcomb, et al (1978: 38) revealed that an organism motivated when it is characterized not only by a state of energy mobilization but also by the direction of behavior to one of the goals chosen above all possible goals.

Thus, the motive is a understanding that relates a state of energy mobilization with a destination. From the opinion of the experts above, it can be concluded that the motives impulses in humans that cause behavior to achieve goals certain.

b. Types of Motive

The motive itself has several classifications according to needs and needs goals to be achieved. Teevan and Smith (1967: 11) argue that: The first system classifies motivation into two main types, primary and secondary, based on the motivation's developmental background. The major ones, such as thirst and hunger, are based on physiochemical processes in organisms and are essentially unlearned. Secondary motives are not directly based on body chemistry, but are generally believed to be learned by an organism experiencing its environment. A second classification system, based on the organism's instrumental responses, divides motives into approach or emotion and avoidance or disgust drives. The goal of an approach motive such as hunger, is referred to as a positive goal, that of an avoidance motive, such as pain, as a negative goal.

5. Movie

a. Definition

According to Brian W. Fairbanks (2005) movie is a reliable, mature technology capable of providing a compelling entertainment experience. Movie becomes one of literary works because it has same elements of drama but the different of them is the recognized as an art form. Boggs and Petric (2000:3) said that the tremendous expense involved in producing motion picture reminds us that

movie is both industry and art and also employs the compositional elements of the visual art.

b. The Elements of Film

Essentially, there are two main elements in movie, as follow:

1. Extrinsic Element

Extrinsic element in a film includes the people who are involved inside the production of the film. They are the actors or the actress who are the characters in the film, the director who directs the film, the procedure who provides the production budget. The others include the editor who direct the film before being released, the cinematographer who sets the setting and the effects, the researcher who creates the screen play, the makeup artist, the costume designer, the art director and many oier crews who are in charge related to their skills in the films. They all collaborate with each other to make a good film.

2. Intrinsic Element

Intrinsic element includes the plot as the main element of the film theme, characterization, setting, and point of view. These elements have to be great to produce a good film. They complete with each other. To achieve that, the term has to work together to make a good production process in a movie (Bickham 2017).

According to Putra (2012:12) the elements in forming a story in literary work called by intrinsic structure and it consists of theme, plot, character setting and point of view. More explaining about it will be shown below:

a. Theme

Theme is the main idea, the problem, message or something that represent everything from the movie. A good movie often stresses or directs the entire story to theme so that another people can understand the theme well from watching that movie.

b. Plot

The word plot is I fact a technical term to say about a series of tied together event in a story. The plot in a movie is made as possible to be a meaningful and interesting story to match. To get the goal, the directors have got some knowledge, experiences, techniques and rules.

Plot is a story construction that built I the story. There are some kinds of the plot as follow:

- 1) Circular, the story is concern in one topic or problem.
- 2) Linear, the story continues from the start to the end of the story. In this movie, we can understand what the main topic in the movie because the scenes run continuously.
- 3) Foreshadowing, the story tells about the next events but one time teiis about one problem to another problem, and then tells about the first thing that has been told again at the first story.
- 4) Flashback, the story tells about something that happened in the past. This movie tries to retell something that happened in the past and make it as some knowledge for the future. It may be tell about the autobiography, some experiences, and so on.

c. Characterization

Character is the attitude or personality that rolled by the actor or actress in a movie. According to Abrams in Ramadhani et al (2015:9) character as the person in a dramatic story or narrative work, endowed with moral ad dispositional qualities that are expressed in what they say and what they do.

d. Setting

Setting is in a sense the time, place and concrete situation of the spin out their destinies narrative, the web environments in which characters (2015:10). Then Abrams describes setting as the general locale and the historical time in which the action occurs in a narrative and dramatic work, while the setting of an episode or scene within a work is the particular physical location in which it takes place.

e. Point of view

Point of view is a term that has two meaning in movie. The first meaning refers to general point of view of that the movie: through whose eyes story told. There are three kinds of this point of view; those are third person (omniscient), first person, and shifting of view.

6. The Synopsis of the Pearl

Texas, 1918. America is being hit by an influenza pandemic. An immigrant family from Germany lives on a farm outside the city. Pearl lives there with her parents where her paralyzed father is cared for by her mother who manages the family affairs. Pearl already has a husband who is currently down at war in Europe. Whenever Pearl went into town to pick up drugs, she stopped by the cinema for a movie. Impressed by the beauty of the world of cinema, he

aspires to become one of the dancers of a very famous dance group in America. However, that is not possible because his life is limited by strict rules from his mother.

At the cinema, Pearl meets a projector player who encourages her to pursue her dream. Feeling motivated, Pearl started to formulate a plan in her mind. On the way home, he stopped first at the cornfield and danced with a scarecrow. Her mother realized that the change Pearl had brought was lacking, and punished her by depriving her of dinner. Mitsy, her sister-in-law, came to visit and reported that there was a dance audition to find new dancers. Pearl thought that this was the way for her to start a career and leave her village. At night, Pearl sneaks out of the house and goes to the cinema to meet the projectionist guy. The man then offered Pearl to watch a movie. Pearl asked him to show a film about a dancer she had seen, but the man instead played porn from Europe.

CHAPTER III

METHODOLOGY OF RESEARCH

A. Research Method

The researcher used descriptive qualitative method to obtain the data needed. The research also will used descriptive qualitative method to analyze the motives of psychopath in the Pearl movie.

B. Research object

The object of this research is the movie entitled Pearl, books and article which are collected from printed media and the internet. Pearl is a United States Movie released on September 03 2022. The movie directed by Ti West.

C. Instrument of the Research

In this study, the researcher used note-taking as an instrument to collect data. Note-taking is the practice of recording information taken from other sources. By taking notes, the researcher writes down the essence of the information and make it easier to remember all the information needed. To find data easily, the researcher write down what are important and in accordance with what they want to research and made it easier for researcher to find classification of the motives, especially the main motive that make it the main character in the movie Pearl become psychopath.

D. Data collection Procedure

The required data collection steps are:

1. The researcher downloaded the Pearl movie from the Internet.
2. The researcher watch the movie multiple times to fully understand the movie.

3. The researcher understand the theory of Personality Structure by Sigmund Freud to analyze the screenplay for the Pearl movie.
4. The researcher find and identify all phrases and actions that contain the motives of the main character became psychopath.
5. The researcher take notes based on categories
The motives of the main character who became a psychopath are classified and analyzed using Sigmund Freud theory, and researcher take notes.

E. Technique of Data Analysis

The researcher used the theory of Sigmund Freud to identify the main character, in the *Pearl*.

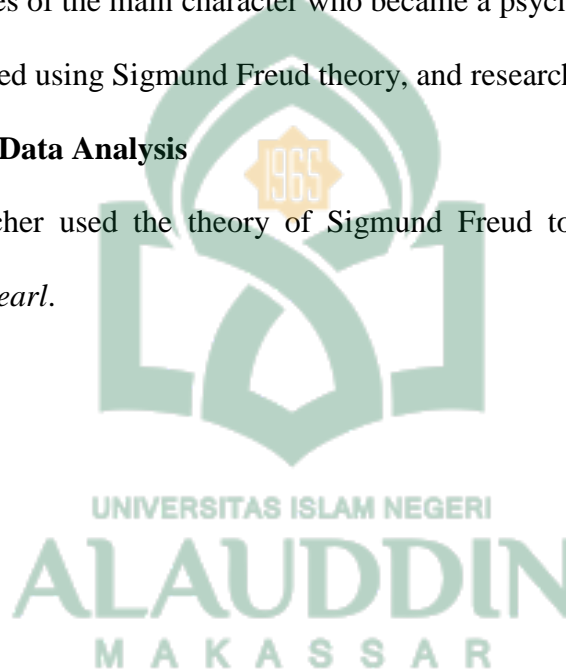

CHAPTER IV

FINDING AND DISCUSSIONS

This chapter presents the research problem of analysing the main character motives for becoming a psychopath. Based on the formulation of the problem in the previous chapter, the discussion in this chapter, the chapter is made into one sub-chapter which tries to present a description of the main character motives become a psychopath supported of theory personality structure consisting of id, ego, and superego by Sigmund Freud. The findings and discussions are in the following explanation.

A. Findings

This section consists of findings to answer research problems that show the motives of main character become a psychopath in the Pearl movie. Based on Sigmund Freud theory, the motives that cause the main character become psychopath can be seen from the action. Based on the data the researcher found the motives made Pearl as psychopath was his Id which became the dominant one than his ego and superego.

1. The Personality Structure by Main Character

According to Freud, the human personality consists of three components: Id, Ego, and Superego. While these are conceptualized as three distinct structures, they are constantly interacting with each other.

Extract 1

This extract explains about Pearl who was dancing and suddenly a goose approached her and made her angry because she was annoyed and then she killed the goose .



04:57 - 05:10

Pearl : What are you doing in here, Mr. Goose?

The picture above, Pearl's Id appeared when she told the animals that one day she would not be seen again on the farm because she felt she did not deserve to be there because she was a special girl that even though her mother would not like it, Pearl's Id was very big to be a star so she believes one day the whole world will know him. The desire to become a star within Pearl is so great that it influences Pearl's Ego to run for joy then grab the rumble and dance in front of her livestock, when Pearl is engrossed in dancing suddenly the goose appears which makes his dance stop, Id who always rejects the discomfort then reacts to influence the Ego to realize his wish by killing the goose because she feels disturbed that it makes him feel very upset. The Id, which cannot be controlled, makes the Ego realize its desire, Pearl approaches the goose and then stabs it with a sharp claw. In this case, superego suggest that pearl shouldn't have to kill the goose because it's just a small creature that can't even hurt pearl. Pearl's act of killing the goose on the grounds of

annoyance cannot be justified because it violates norms and rules because all living things on earth have the right to be protected. In fact, the Id in Pearl has far greater influence than the superego, so the superego can't control Id.

Extract 2

This extract explains about Pearl walking towards the river carrying the carcass of the goose she had killed and giving it to a large crocodile that was waiting in the river.

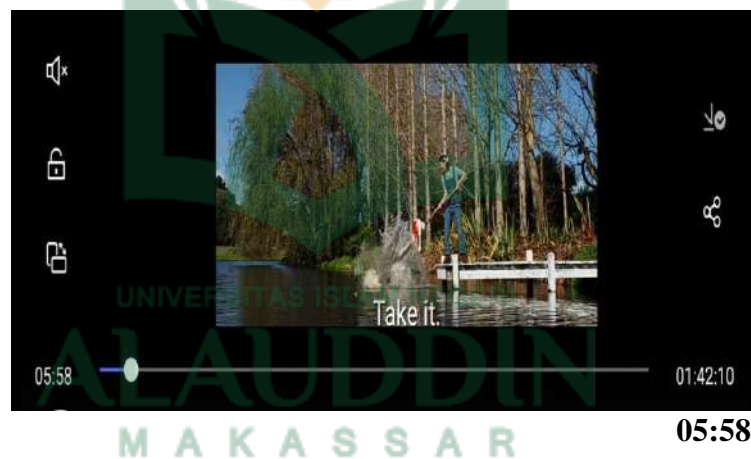

Pearl : Theda! Go on, girl. Take it.

The picture above shows Id pearl, we can see that after Pearl killed the goose, Id reacted again, she wanted to give the goose carcass to a crocodile. In the picture, Pearl smiles with satisfaction after giving the goose carcass to a crocodile. The Id, which works based on pleasure, is realized well by the Ego, so that the Id feels very happy, and the superego suggest that pearl not give the dead goose to the crocodile and it is better if the carcass is buried because swans are also God's creation, Pearl's arbitrary actions towards other creatures have violated the norms and rules so that the superego is neglected. Pearl's conscious actions to satisfy his own impulses and needs suggest that she is a psychopath.

Extract 3

This extract explains when Pearl on the way home from town, Pearl stopped first at the corn field and danced with a scarecrow while imagining the face of the man she met in the cinema.



Pearl : I'm married! Shh....

The picture above we can see Pearl was riding a bicycle back home after buying medicine for her father and stopping at the cinema. On the way, the collage of films that the projector gave to Pearl was blown by the wind towards the corn field because Pearl was pedaling her bicycle at high speed, this made Pearl shocked and immediately stopped to look for the collage, in the picture above when Pearl was looking for the collage she stopped because she saw a scarecrow standing right in the middle of the rice field, for a moment it gave rise to Id's urge in Pearl, namely the desire to have sex, Ego in Pearl's self just trying to realize Id's desire, Pearl Approaching the scarecrow, climbing and dropping it then kissing the scarecrow then dancing together, Id which tends to fantasize is realized by the ego, Pearl dances with the scarecrow as if it were a human. Superego suggest that when pearl realized that what she was doing was wrong as a married person she should have stopped her actions because as a wife it is not appropriate to do so imagining and

being attracted to another man is an act that violates norms and rules. But because Id's power was greater, Pearl continued her actions and ignored the superego.

Extract 4

This extract explains when Ruth finds a dance audition flyer and scolds Pearl. Until there was a loud argument between them at the dinner table which made Pearl push her mother into the ignition to burn.



45:09 - 49:27

Pearl : There's a dance audition in town tomorrow. I'm going to it.

Ruth : No, you're not.

Pearl : Yes, I am.

Ruth : Why?

Pearl : Find out if I good enough.

Ruth : Good enough for what, Pearl?

Pearl : Something more than this.

Ruth : Where does all this ungratefulness stem from? How is it you find our life so beneath you? You've always had a roof over your head, food in your belly. Do you not think that came at great sacrifice from your father and I?

Pearl : But I'm only young once. If I go to this audition and I don't get picked, then I'll come home and I'll never speak of it again, I swear. But I have to know that I tried or I'm gonna regret it for the rest of my life.

Ruth : You want to leave? Go. But when you fail...And you will fail...I want you to remember what it feels like because that's how I feel every time I look at you. Nearly everything I ever had has been taken from me, Pearl. What more do you want?

Pearl : I just don't want to end up like you, is all. I hate you!

Ruth : You harlot! I won't let you flaunt your arrogance in my face!

Pearl : You are not better than me! Yes, I am! I'm going to be a star! Then whole word is going to know my name!

The picture above you can see Pearl and her mother were arguing about Pearl's desire to audition for a dance in the city but her mother did not allow it until finally there was a big fight between Pearl and her mother, Pearl's desire was to want to audition but her mother did not like it so harsh words and insults were thrown. Ruth made Pearl's Id work on the subconscious influencing Ego to realize her desires, Ego reacted to make Pearl uncontrollable so that she pushed her mother into the ignition to burn her, Pearl stared at her mother with hatred, what Pearl wanted at that time was just trying to achieve her ambition to become a star so that he doesn't care if he has to lose his mother because he has tried to block it. This is in accordance with the Id which operates on the principle of pleasure, namely trying to get pleasure and avoid pain. The id which operates very strongly makes the Ego succeed in realizing the wishes of the Id. Superego suggest that as a child must respect parents especially a mother when her mother forbade pearl to audition she should not have to push her mother to the ignition until her body was burned, pearl as a child has violated the rules and norms between children and mothers where a child should respect her mother, so that the superego does not work. Pearl's shallow and unstable emotions suggest that she is a psychopath.

Extract 5

This extract explains about the dying Ruth was kept by Pearl in the basement and she went to town to meet the man at the cinema and spent the night there.

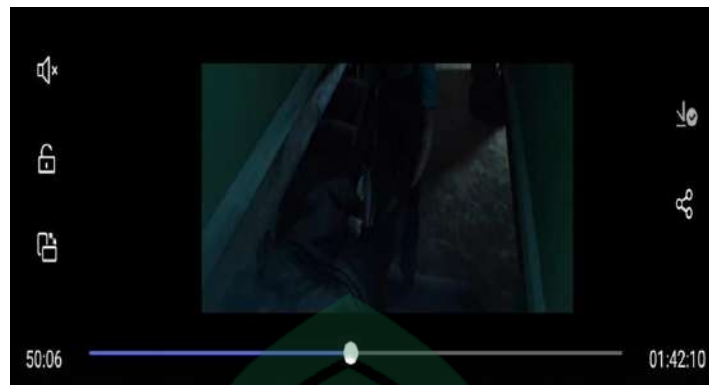

50:06

Pearl : I want you to remember what it feels like. 'cause that's how I felt every time you looked at me.

The picture above we can see After pushing her mother into the ignition to burn her, Pearl, with mixed feelings of fear and anger, with a burning and uncontrollable emotion makes Id react again with his desire to hide his mother. Pearl's ego works under the control of the Id. Pearl then dragged and stored her mother in the basement who at that time was still alive, Pearl tried to satisfy her impulses and needs so that she did not want to save her mother even though at that time if her mother was given help she could still survive, but because pearl's needs were not met that made her angry that made her lose her morale and the id working subconsciously made pearl let her mother die because she didn't get help. Superego suggest that after pearl found out that hes mother was still alive, she took hes mother to the hospital to get help instead of locking her up until she lost oxygen, Pearl's actions that deliberately tortured her mother to death violated rules and norms, Pearl as a child has no compassion for her parents especially her own mother. The superego cannot prevent the Id, and Pearl's violent actions to get what she wants to fulfill her ambitions and violate social norms show that Pearl is a psychopath.

Extract 6

This extract explains when the man hesitated and choose to leave, Pearl immediately chased him with a thunder and killed him because she felt the man was also blocking his dream of becoming a star.

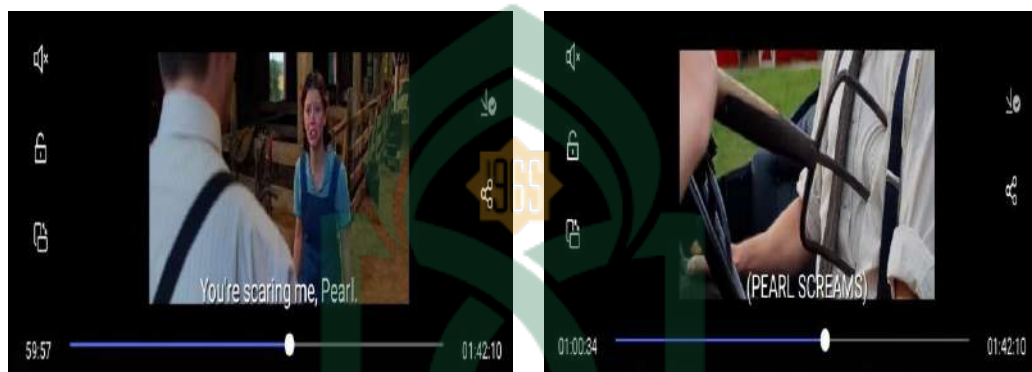

59:57 - 01:00:34

- Pearl : You're not going to take me to Europe, are you? Tell me the truth. What did I do wrong?
- Projectionist : Nothing. Calm down.
- Pearl : No! Why are you leaving me if I didn't do anything wrong? I don't understand! I thought you liked me!
- Projectionist : I do like you. I just...
- Pearl : Tell me the truth. Why are you leaving me? What did you see? What did you change?
- Projectionist : You're scaring me, Pearl. Okay? I wish you the best of luck with your audition. Sincerely.
- Pearl : You're not gonna leave me here! I'm not staying on this farm! Nothing's going to keep me here! You hear me? Nothing! Not you! Not Howard! Not Mama! Nobody!
- Projectionist : No. No.

The picture and conversation above, Id Pearl who had a desire to go far from the farm, namely to Europe, but the projector officer realized that there was something strange about Pearl, so she tended to avoid pearl, which made Ego react. Pearl's emotions exploded because she felt rejected by the man, Pearl's dream was to go Europe and getting out of the farm will not materialize because the man left him. Pearl, who was very disappointed with the man's treatment, made Id, who was

working in the subconscious, keep pressing Ego to realize his wish. Pearl was very angry and immediately rushed to take a harrow and then chased the man and stabbed him in the chest. This shows that Id was realized by Ego. Id who always seeks pleasure and avoids discomfort is satisfied, Pearl kills the man because feeling uncomfortable has ruined her happiness. Pearl went wild and stabbed the man in the chest many times to death, superego suggest that pearl's actions violated the rules and norms because she had hurt and even killed the projector officer just because his desire to go to europe was not fulfilled, Pearl should be able to discuss again and find the best way without having to kill the man, the superego was unable to prevent the impulses generated by the Id so that it did not work and also could not maintain a balance with moral standards, the anger and hatred that arose immediately made Pearl commit atrocities, namely killing at first pearl brought this man into his life as a predator who uses charm, manipulation until in the end she intimidates and commits violence to the man because his wishes are not fulfilled, in this case Pearl's actions show that she is a psychopath.

Extract 7

This extract explains when Pearl with pleasure without guilt drowned the man in her car into the river where a huge alligator lay in wait. After that Pearl shouted goodbye to the man.

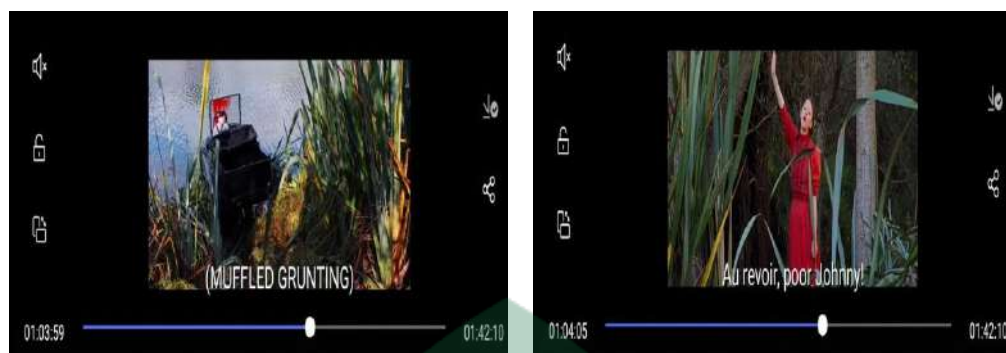

01:03:59 - 01:04:05

Pearl : Au revoir, poor Johnny!

The picture above, we can see Id after Pearl killed the projector worker she returned to have the desire to give the man's body to a crocodile, Id pushed Ego to realize his wish we can see after Id was realized Id worked based on pleasure after killing Pearl's projector worker with a calm and happy expression without guilt then under Id's pressure, Ego drowns the man into the river along with his car where there is a huge crocodile waiting there. Superego suggest that after killing the projector officer, Pearl should have buried his body instead of throwing it into the river to be eaten by crocodiles because Pearl's actions violated the rules and norms. Pearl tortured, abused, and killed sadistically and did not give his victim the opportunity to be buried like a human. Pearl does not consciously but does not use the ego which thinks rationally and the Superego morally, to fulfill her needs Pearl only realizes the id which works to get pleasure and avoids discomfort and ignores the Superego so that Pearl is also called a psychopath because she has no conscience and feelings for other people.

Extract 8

This extract explains when Pearl was attended the audition, Pearl was wearing her mother's red dress. But before leaving, she had not forgotten to kill her

father first so that during the audition Pearl could focus without thinking about her father who was sick.

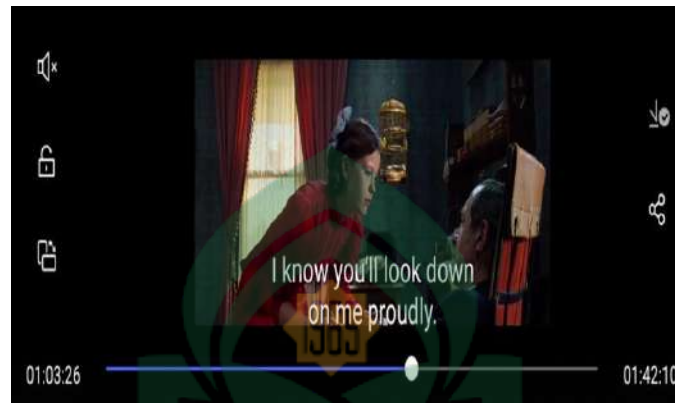

01:03:26

Pearl : What do you think? Thank you for everything. I know you'll look down on me proudly. You are loved.

The picture above, it can be seen that Pearl was wearing her mother's red dress she was getting ready to go to town for a dance audition, Id started working after pearl approached her father and looked at her lovingly then kissed him then a desire to go free and carefree emerged in Pearl so she intended to kill her father too before leaving for the audition, Id which influenced Ego so much to carry out the action after that his father's loud voice and screams were heard, Pearl also killed his father using a piece of cloth then rushed away leaving him for a dance audition. The working principle of the Id to reduce tension is the principle of pleasure, which is to reduce tension by eliminating discomfort and pursuing pleasure. Pearl killed her father because she wanted to go to the auditions in peace without thinking about her father's sick condition at home, so she could focus on her goals without anyone getting in the way. Superego suggest that as a child must respect parents when pearl wanted go to town to audition she shouldn't have killed his father on the grounds that

she wanted to go in peace without thinking about his sick father, as a child Pearl had violated rules and norms for killing his father and thought that his father was a burden to him, Pearl as a child has violated the rules and norms between child and father where a child must respect his father and is obliged to take care of him when he is sick. The superego which functions to provide guidelines for judging good and bad, right and wrong, which works in accordance with moral principles, is not realized properly because the Id works very strongly to pressure the Ego to do what it wants. Pearl who acts as she pleases to hurt others without guilt shows that she is a psychopath.

Extract 9

This extract explains when Pearl went to the auditions by bicycle after killing his father. Pearl left guilt free and without regrets, all Pearl thinks about is how she can perform perfectly at the audition.



01:04:23

The picture above shows after pearl killed her father she then went to the dance audition place in this case the passion that pearl has is the desire for freedom, Id realized well by Ego Pearl went quietly without guilt she only thought about the dance audition and focused on getting through without thinking about her father who

she killed and left so of course, superego suggest that after killing his father, Pearl did not need to show feelings of happiness on his face because it was the same as Pearl being happy for her father's death and this violated the rules and norms where a child should not take pleasure in the suffering of other people, especially the suffering of her own father Pearl's immoral actions put the Superego out of action and it was enough to show that she was a psychopath.

Extract 10

This extract explains when at the home, Pearl told Mitsy about her great regret and disappointment towards her parents, husband and the people she thought were hindering her dreams. Pearl also told about how she killed people who got in the way of her dreams.



01:18:33

Pearl : Howard... I hate you so much for leaving me here, sometimes I hope you die. I know what I've done, the bad things, terrible, awful, murderous things. I regret them now, but I liked how they felt. I wish I didn't, but I did. At first, it was only animals smaller than myself. Nothing with feelings. Nothing that could hurt me back. It felt good. Killing's easier than you think, till recently with Mama and the boy from the picture house. They were different. They were more meaningful. I hurt them so they too might know what it feels like to suffer, but poor Daddy didn't deserve that. I wish I hadn't done what I did. Mama meant well. She had a hard life. She only wanted a home to feel safe in. I can see that. I thought I hated her, but I just want to feel safe, too. Lord... I made such a mess of things. I don't know how much more I can take. I need to clean this up. All of it. I need to make things right before you see me again. Maybe if I can turn this farm into a home for us like you wanted, things will finally be different. I can forgive. I can be who you want me to be if you'll just stay with me. Would you do that, please? I can't be all by myself

anymore. It's too hard. We can love each other. I'll do that for you if you really meant all that "till death do us part." It'd be enough, just you and me here on this farm. All I really want is to be loved. I'm having such a hard time without it lately.

The picture above it shows id Pearl when she has the desire to tell all the complaints that she has been keeping to herself, Pearl's ego is seen when she tells everything she has done so far about how she killed all his victims, and the superego that works morally makes Pearl admit all her mistakes voluntarily without any coercion.

Extract 11

This extract explains when Mitsy run out of the house with Pearl behind her carrying an axe, Pearl felt worried after telling Mitsy her secret, she was afraid if Mitsy would tell someone else.



01:30:25

Mitsy : I have to go now.

Pearl : You're not gonna say anything, are you?

Mitsy : No.

Pearl : I really do love Howard.

Mitsy : I know.

Pearl : Nobody has to know. I can fix things. It can be our secret, Mitsy.

Mitsy : Help! Help me! Somebody, please help! No! No, please. Help! Help me please! Please, No! No! I won't tell anyone! Please I swear! No! Please! I'll do anything you want.

Pearl : It's not about what I want anymore, Mitsy.

Mitsy : Please.

Pearl : It's about making the best of what I have.

The picture above, after Pearl told all her complaints to Mitsy, there was a feeling of anxiety in Pearl who was worried if Mitsy would tell her secret to other people, this shows Pearl's Id is the desire to feel safe so that Ego reacts under Id's pressure to eliminate Pearl's insecurities, after Mitsy left Pearl followed behind with an ax in her hand, Mitsy ran for help but no one heard her, Pearl continued to chase Mitsy and tried to hit Mitsy in the back using an ax until she fell down, Mitsy screamed in fear and begged Pearl not to kill her and promised to do whatever Pearl wanted, but Id, who controlled himself, couldn't control Pearl. She killed Mitsy with an axe. Pearl's actions violated social norms and were manipulative, Pearl let Mitsy go but after that she chased her and tortured her mercilessly until Mitsy died. Superego suggest that Pearl shouldn't have killed mitsy because so far Mitsy has always treated pearl well and about pearl's secret that Mitsy knows it's also not Mitsy's fault because pearl herself told it and Mitsy himself had promised not to tell anyone, Pearl's actions killing Mitsy had violated norms and rules and cause the superego not to perform its functions Pearl's actions, which are very cruel and have no conscience to fulfill her desires, make the superego unable to work properly. In this case Pearl's actions show that she is a psychopath.

Extract 12

This extract explains about Pearl, who after killing Mitsy then cut his body into several pieces, then gave it to the big crocodile in the river to eat.

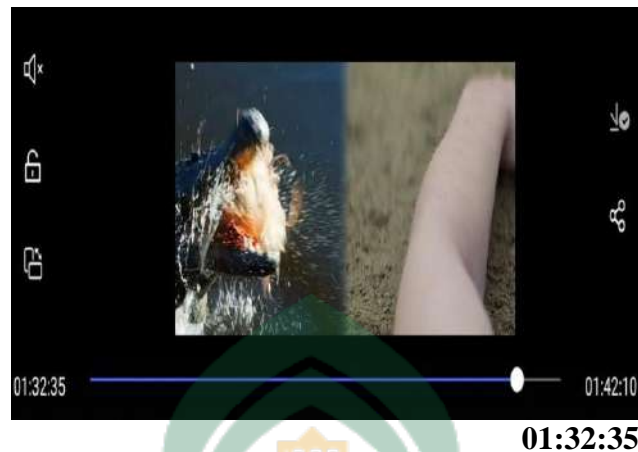

The picture above id pearl can be seen after killing Mitsy, a desire arose to remove traces of Pearl's self so that it suppressed the ego to realize its desire, Pearl brought Mitsy's body to be given to a large crocodile waiting in the river, but before that pearl cut Mitsy's body into several parts, Pearl's neck and arms were thrown into the river first to become a meal of a large crocodile that is already waiting in the river. Superego suggest that after killing Mitsy, Pearl should have buried her body instead of throwing it into the river for the crocodiles to eat because Pearl's actions violated the rules and norms. Pearl tortured, abused, and killed sadistically and did not give her victims the opportunity to be buried like humans. The blind and immoral id has taken control of Pearl's self making the superego unable to carry out its functions, the animalistic nature and actions that blindly in Pearl's self show that she is a psychopath. The id which cannot distinguish between good and bad, makes Pearl hurt innocent people, poor Mitsy always does good and cares for Pearl, but in the end she dies tragically at the hands of Pearl, just because of unwarranted anxiety that acts on her subconscious of Pearl.

From the events experienced by the main character and see how to respond or act in response or overcome these events it can be concluded that the personality structure the main character is dominated by id. The id operates according to the pleasure principle can control the ego so that the ego is more likely to realize the desires of the id on considering the superego working on the principle of morality. This is caused by the lack of moral education received by the main character both from the family and from the environment, apart from that it is also caused by the nature of the main character who is ambitious and tends to live alone and does not socialize with the people around him because he is confined to a farm so that he creates an id within himself the main character can grow strong.

B. Discussions

In this part, the researcher explained the 12 data that have been analysed which have been obtained from the findings above regarding the motives of the main character become psychopath in the pearl movie.

The Id shows in the film depicts that Pearl as the main character has an ambitious nature which is the main motive for her becoming a psychopath. From these results, the researcher found 12 data about the id of the main character based on the actions taken. Id, which Pearl describes as the main character, is about desire, starting

from the desire to kill the Goose, give a dead goose to a large crocodile, the desire to have sex, take part in dance auditions in the city, to leave be able to go to Europe together projector officer, the desire to remove the corpse of the projector officer, the desire to attend a dance audition, the desire to appear perfect in the audition, the

desire to kill misty, and the desire to make mitsy's corpse a meal for a large crocodile waiting in the river.

The ego shows in the film depicts that Pearl as the main character is bound by strict rules made by her mother and always gets pressure from her mother which is the ulterior motive so that Pearl is desperate to hurt other people and in the end becomes a psychopath. From this, the researcher found 12 data about the ego of the main character based on the actions taken. The ego that Pearl describes as the main character is accepting the strict rules her mother made. First, with small creatures that can't hurt her at all, namely geese, then her mother, whom she kills because she doesn't allow Pearl to audition, even though Pearl has dreams of becoming a famous dancer and movie star. The hard pressure from Pearl was also the cause of Pearl's actions which could hurt other people, then the projector officer who became the next victim was Pearl killed because she realized Pearl's strangeness when she visited her house so that the man felt scared and wanted to go home immediately, but Pearl always acted. According to his wishes without thinking about other people, he didn't accept it because he felt that the man was also trying to block his dream of wanting to go to Europe after becoming a famous star. The next pearl's father who was lying helpless in a wheelchair also became a victim of pearl's inhumanity, he killed his father before leaving for the city for a dance audition, pearl wanted to go quietly without thinking about anyone so he could focus on getting away which was pearl's ambition from the start, and the last victim of pearl's atrocities was Mitsy, her sister-in-law, who was killed by pearl after failing to return from the dance audition, pearl, who was devastated because she failed the audition, was brought home by

Mitsy, and when she arrived, Pearl told Mitsy everything she had done, about how she got rid of all her victims sadistically. After hearing Pearl Mitsy's story, she was shocked and then said goodbye to go home, but Pearl, who was worried that her secret would be revealed, then rushed to grab an ax and chase Mitsy and beat her to death, Pearl's cruelty that no one else wanted to know about. All the victims that Pearl killed except for her father and mother she threw into the river to become food for a large crocodile. Pearl's sadistic actions are enough to prove that she is a psychopath with ambitious motives.

The superego shows in the film depicts that Pearl as the main character and as a psychopath has voluntarily admitted his mistakes without coercion from others. According to Sigmund, the superego is needed to control animalistic and selfish impulses. The psychopath is the raw, self-centeredness, pleasure-seeking self, disordered by conscience and guilt. From this, the researcher found 1 data about the superego of the main character based on the actions taken. The superego that Pearl describes as the main character is to admit and regret her actions. It started when Pearl failed to achieve her ambition, a devastated Pearl recounted everything she had done from the goose she killed to her father. Pearl told everything while crying and looking full of pressure.

There are three previous findings, and there are two that investigated the causes of the main character in the film becoming a psychopath thesis by Mutmainnah (2019) uses the theory of psychopathic factors by Sigmund Freud, she finds that the main character factor of the film Maniac is a traumatic childhood traumatic experience. The second thesis Dewa Maulana Akbar (2021) uses Sigmund

Freud's Psychoanalytic theory to finds the factor of the main character becoming a psychopath in Bradley Denton's novel is the violence he experiences since childhood and the loss of a mother figure that made him cruel. While the researcher used Sigmund Freud theory to finds the motive that caused Pearl to become a psychopath in movie dominated by Id was the pressure and strict rules made by her mother and Pearl's ambitious nature who wanted to get out of the farm and become a famous star was the cause of the main character committing sadistic murders.

The results of this study indicate that this film depicts that people who commit psychopathic acts are people who cannot control their Id, what they do is not only kill but are manipulative, hypocritical, like to hurt other people and even animals, and have no guilt, an Id who gets a lot of torment or pressure experienced in his life about how the main character gets pressure from her parents and the environment around him which eventually make her desires uncontrollable. The id that can't be controlled in the end the only way she can do is kill anyone who tries to block his dreams, the feeling of revenge that a psychopath has makes him have no mercy.

CHAPTER V

CONCLUSIONS AND SUGGESTIONS

This chapter is divided into two parts that give conclusions and suggestions. The first point is a conclusion that may be drawn from study findings and discussion, and the second point is a set of suggestions that are supposed to offer the future researchers and the readers with information regarding the motives of the main character become psychopath.

A. Conclusions

Based on the results and discussions chapter the researcher can conclude that there are twelve data that have been analysed which have been obtained from the findings above regarding the motives of the main character become psychopath in the pearl movie. The Id shows in the film depicts that pearl as the main character has an ambitious nature which is the main motive for her becoming a psychopath. From these results, the researcher found 12 data about the id of the main character based on the actions taken. Id, which Pearl describes as the main character, is about murder, starting with small creatures that can't hurt her at all, namely geese, then her mother, whom she kills because she doesn't allow Pearl to audition, even though Pearl has dreams of becoming a famous dancer and movie star.

The ego shows in the film depicts that Pearl as the main character is bound by strict rules made by her mother and always gets pressure from her mother which is the ulterior motive so that Pearl is desperate to hurt other people and in the end becomes a psychopath. From this, the researcher found 12 data about the ego of the main character based on the actions taken. The superego shows in the film depicts

that Pearl as the main character and as a psychopath has voluntarily admitted his mistakes without coercion from others. According to Sigmund, the superego is needed to control animalistic and selfish impulses. The psychopath is the raw, self-centeredness, pleasure-seeking self, disordered by conscience and guilt. From this, the researcher found 1 data about the superego of the main character based on the actions taken.

After analysing the movie with Id, Ego, and Superego the main character motive of being a psychopath as the focus in this study, researcher found that Pearl's motive for becoming a psychopath caused by Id because the pressure from his mother and huge ambition to become a star. So that she breaks the function of superego norms and ego affects due to the magnitude of the influences of Pearl Id.

B. Suggestions

Based on the conclusions above, the researcher proposed suggestions as follow:

1. The researcher suggest for the next researcher who will make the similar research about psychopathic in the literary works to use the other objects.
2. The researcher hope that through this thesis, the reader is able to know more about the motive became psychopath as shown in literary works such as prose, drama or novel.
3. The researcher suggest for the students of English and Literature department who want to analyze the other aspect of literary work using psychopathic, to know other aspects of psychopathic represented in literary work.

BIBLIOGRAPHY

- Arimawati, Ulfa. 2020. Thesis. *Psychopath Behaviour In The Film By Jaume Collet Serra*. Jambi: State Islamic University
- Armstrong, P. Sinnot. Walter. 2013. *Handbook on Psychopathy and Law*. New York. Oxford University Press.
- Akbar, Maulana, Dewa. 2021. Thesis. *Psychopath in Main Character in the Novel Blackburn by Bradley Denton*. Surabaya: UIN Sunan Ampel Surabaya.
- Dirgunarsa, Singgih. 1978. *Introduction to Psychology*. Jakarta: Mutiara
- Dow, Paul E. (1985). *Criminal In Law*. Monterey, California: A Division of Wodsworth, Inc.
- Endraswara, Suwardi. 2003. *Literary research methodology*. Yogyakarta : Pustaka Widyatama.
- Edwards, C, David. 1969. *General Psychology*. USA : The Macmillan Company.p.1.
- Feist Gregory, J. 1988. *Theories of personality*. A Erica, New York: McGraw-Hill Companies, Inc.
- Freud, Sigmund, 1960. *Psychoanalysis Theory*. Boston: Bacon.
- Gerungan, W.A. 1991. *Social Psychology*. Bandung: PT. Eresco
- Gilmer, B. von Haller. 1970. *Psychology*. New York : Harper and Row Publisher.p.4
- Hare, Robert D, 1993. *Without Conscience*. New York: The Guildford Press.
- Hare, Robert D, 1992. *Without Conscience*. New York: The Guildford Press.
- Mackay, Admoko, (2008). Homicide: Murder and Involuntary Manslaughter. *Law Reform Commission*. Ballsbridge, Dublin: Shelbourne Road Dublin 4.
- Maslow, Abraham. 1991. *Motivation and Personality*. London: Oxford University, Inc.
- Minderop, Albertine, 2011. *Psikologi Sastra*. Jakarta: Yayasan Pustaka Obor Indonesia
- Mutmainnah. 2017. Thesis. *Psychopathic By The Main Character In The Movie "Maniac"*. Makassar: Alauddin State Islamic University Of Makassar

Newcomb, Theodore.M. 1978. *Social Psychology*. Bandung: Diponegoro
Sarah, Siti. 2009. Thesis. *The Psychopath Analysis of John Kramer's
Characterizations on Saw Series Movie*. Jakarta: State Islamic University
Syarif Hidayatullah

Teevan, Smith. 1967. *Motivation*. USA: McGraw-Hill

Woodworth, 1963. *Psychology A Study of Mental Life*. London and New York:
Psychology Press.

Walgito, Bimo. 1981. *Pengantar Psikologi Umum*. Yogyakarta: Andi Offset

Wellek, Rene and Austin Werren, 1956. *Theory of Literature*. New York:
Harcourt, Brace And World, Inc.



AUTOBIOGRAPHY



Nurningsi was born in Sinjai, South Sulawesi on November 17th 2000. She is the last child of Saleh and Pandang. She have 4 older sisters. The first sister is Sahriani, the second Arfina, third Sartina and fourth Nilmawati. She started her school in elementary school 227 Balang and graduated in 2012. In the same year, she continued her junior high school in SMPN 2 Sinjai Borong and graduated in 2015. Then, she continued her study in SMAN 8 Sinjai and graduated in 2018. After finishing her study at school, she enrolled at Alauddin State Islamic University of Makassar in 2018 as a student of English and Literature Department of Adab and Humanities Faculty. If you have any questions related to her research, you may contact her in nurningsi1411@gmail.com

PSYCHOPATHY IN THE MOVIE PEARL (PSYCHOANALYSIS APPROACH)

Nurningsi

*Alauddin State Islamic University of Makassar, English and Literature, Faculty of Adab
and Humanities, H. M. Yasin Limpo Street No. 165.*

Nurningsi1411@gmail.com

ABSTRACT

This research aims to analyze the motives of main character in the movie Pearl. The purpose of this research is to describe motives of the main character become a psychopath. The researcher used descriptive qualitative method using the theories of Sigmund Freud about Personality Structure. The data were taken from Pearl movie by using note taking as the research instrument. The result of the research shows that the main character in the Pearl movie gets hard pressure from her parents, causing Pearl to lose control and kill anyone around her who she thinks can hinder her dream of becoming a world star. From the result of this research the researcher can conclude that the motives made Pearl as psychopath was his Id which became the dominant one than his ego and superego.

Keywords: *Pearl, Psychopath, Motives, Personality Structure.*

ABSTRAK

Penelitian ini bertujuan untuk menganalisis motif tokoh utama dalam film Pearl. Tujuan dari penelitian ini adalah untuk mendeskripsikan motif tokoh utama menjadi seorang psikopat. Peneliti menggunakan metode kualitatif deskriptif dengan menggunakan teori Sigmund Freud tentang struktur kepribadian. Data diambil dari film Pearl dengan menggunakan teknik pencatatan sebagai instrumen penelitian. Hasil penelitian menunjukkan bahwa tokoh utama dalam film Pearl mendapatkan tekanan keras dari orang tuanya sehingga menyebabkan Pearl kehilangan kendali dan membunuh siapa saja yang ada di sekitarnya yang dia anggap dapat menghalangi mimpinya untuk menjadi seorang bintang dunia. Dari hasil penelitian ini peneliti dapat menyimpulkan bahwa motif yang menyebabkan Pearl menjadi psikopat adalah Id yang menjadi dominan dibandingkan ego dan superegonya.

Kata kunci: Pearl, Psikopat, Motif, Struktur Kepribadian

INTRODUCTION

Sarah (2009:18) stated that Psychopath as a constellation of affective interpersonal, and behaviour characteristics including egocentricity, impulsivity,

irresponsibility, shallow emotions, lack of empathy, guilt or remorse, pathology lying, manipulative, and the persistent violation of social norms and expectations. Furthermore, According to Cope (2014:1) psychopath is someone who has mental illness characterized by abnormal interpersonal traits, and behaviour. Somehow, psychopath term cannot be correlated with schizophrenic as world Health Organization (2016) stated that schizophrenic is a symptom with considerable disability that may affect their life performance, conversely with psychopath who still realizes what they will do and have done.

The motive psychopath can be occurred is mostly because they are living in a problematic life condition, such as in harmonic family, traumatic past in childhood, being ignore in the past, or genetically and traumatically combined. Motive is to complete all the driving reasons or impulses in humans that cause humans to do something (Gerungan, 191:140). Dirgunarsa (1978:2) argues that the motive is impulse, will, so that causes a kind of power to arise someone who acts or acts in other words behaves. Because the behavior is motivated by a motive, it is called "motivated behavior".

Glannon (1997) stated that the psychopath's inability to act on moral reasoning might be because of an emotional deficiency, which adversely affects their ability to deliberate and choose according society norms. One emotional deficit is a lack of empathy, which is emotional reaction shown toward another's distress. In addition, according to Hare in Armstrong (2013:364) psychopath certainly know enough about what they are doing to be held accountable for their action. Psychopaths are form of mental behaviour characterized by the absence of organizing and personal integration, the person can never be morally responsible; always conflict with social and legal norms (because throughout his life she lived in an abnormal and immoral environment) created by his own wishful thinking (Sunaryo, 2004:231).

The psychopath in the movie the Pearl is a main character, she is a lonely girl living on her parents' farm, she feels she can not pursue her dream as a dancer. Even though her desire is very big to be one of the chorus girls who entertain Americans. When he felt depressed, she was desperate to kill everyone who got in the way of his goals, including his parents. Society may perceive him as traumatizing. However, people do not realize that killers are also usually born from trauma. Not many people really care about a person's mental health, including mental health to recover from trauma.

The stigma that having mental problems is a disgrace can actually make a person's mental health worse. It could be that someone is getting sicker and triggering other problems. This is what can be a time bomb, one of which is by killing other people. Killers are mostly people who have mental problems and are emotionally ill. The causes are varied and this leads to deep sadness, depression, or a sense of hopelessness. These feelings can arise as a result of consecutive or continuous bad experiences accompanied by at least one good experience experienced. This makes a person's empathy not well developed and dangerous from the emotional side.

Serial killers and people who enjoy killing can be an indication that the perpetrator may have a mental (psychological) disorder, such as a psychopath or

sadistic personality disorder. The perpetrators of premeditated murder are very angry with Allah and later that person will feel the retribution for his actions of taking the lives of others by deliberately placing the right to be placed in hell. Allah will curse him in the hereafter in the sense that he will not give him any mercy even if the person asks for help to be freed from the torment of hell. That's because of his actions that have killed the life of a believer intentionally or planned.

LITERATURE REVIEW

A. Theoretical Framework

1. Psychological Literature Approach

Psychoanalysis is psychological knowledge that emphasizes on dynamics, psychological factors that determine human behavior, and the importance of childhood experiences in shaping adult personality. Psychoanalysis is also a method of interpretation and healing of disorders mental and specialized techniques for investigating unconscious activities. Sigmund Freud stated that the human mind is more influenced by nature subconscious rather than conscious. According to Freud, there are three types of psychic divisions humans, (1) Id, It is the mental energy and instinct that drives humans to meet their basic needs. The Id is in the subconscious and has no contact with reality. How it works is related to the principle enjoyment. (2) Ego, is a personality structure that is formed in the framework of fulfill the strong demands and desires of a reality. The ego is in the conscious and subconscious. It is responsible for important mental functions such as reasoning, problem-solving, and decision-making. For this reason, the ego is the main guide of personality. And the ego is immoral because it does not know the value of right and wrong. (3) the superego, related to the morality of the personality; The superego, like the conscience of the mind, perceives good and bad values. Likewise with the Id, Superego doesn't consider reality because it doesn't relate to things realistic. (Minderop, 2011:21-22)

Psychology is defined as the scope of the motion of the soul, the behavior. Of violence is experience by the characters in a literary work completely. While “literary psychology is the discussing of the literary work which is confidence to reflect the process of psychiatric activity” Minderop (2010:54). In connection with that Freud (1987:178), psychoanalysis or psychological approach is a form of psychotherapy used by qualified psychotherapists to treat patients who a range of mild to moderate chronic life problems. It is related to a specific body of theories about the relationships between conscious and unconscious mental processes, and should not be used as a synonym for psychotherapy in general. Psychoanalysis is done one - on –one with the patient and the analyst it is not appropriate for group work.

Endaswara (2003:96) says that —Literary psychology is the study of literature which views the work as a mental activity. Accordingly, the task of psychology is to analyze the consciousness of the human’s psyche which consist of structural elements

2. Sigmund Freud’s Theory of Personality Structure

Sigmund Freud argues that the creation of civilization has resulted in the repression of basic human instincts (Freud 2015:92). Fundamental to this argument is Freud's discovery of the unconscious. He first divides the psyche into two parts, the conscious and the unconscious. The conscious is the part that relates to the external world, while the unconscious is the site of instinctual drives and repressed wishes. He then adds to this binary model the preconscious. What we cannot remember at any given moment, but know we can recall with some mental effort, is recovered from the preconscious. What is in the unconscious, as a consequence of censorship and resistance, is only ever expressed in distorted form; we cannot, as an act of will recall material from the unconscious into the conscious. Freud's psyche introduces three new terms: the ego, the super-ego, and the id

a. The Id

Freud (1960:15) made the analogy that the id is the horse and the ego is the rider. The ego is like a man on a horse who must control the horse's superior power. In his psychoanalytic theory of personality, Freud argues that the id is a personality component composed of unconscious mental energies that work to satisfy basic impulses, needs, and desires. All energy comes from the id. Identity is the only personality component that exists from birth. The most primitive of the three structures and the most fundamental part of personality. It also represents our most animalistic urges, such as the desire for food, sleep, or sex. Id seeks a direct pathway for our wants and needs. When these needs are not met quickly, a person can become nervous, anxious, or angry. Id is the source of all psychic energy and is therefore a major component of personality.

Most of Id is unconscious and disorganized. The logic of thought does not apply to id. Thinks only of desires and acts in a very immature way. Id is a spoiled brat in personality and selfishly demands to have his own needs met. Id is blind, demanding, persistent, and immoral. The source of all psychic energy, the id is the blind personality king who wields absolute power and authority. Humans are completely controlled by the id from the moment they are born, and all life energy is born from the id even in adulthood. According to Freud, the id seeks to dissolve the tension created by the pleasure principle through the primary process of forming a mental image of the desired object in order to satisfy the desire.

b. The Ego

According to Freud (1960: 25), the ego is the part of the personality that mediates the claims of the id and the superego. The ego prevents us from responding to the basic impulses generated by the id and also works to achieve balance with the moral and idealistic standards generated by the superego. Works on the reality principle, which seeks to satisfy id desires in a realistic and socially appropriate way. The ego deals with reality and tries to satisfy the id's desires in ways that are socially

acceptable in the world. The ego recognizes that other people have needs and desires, and it is not good to be selfish.

The ego is the "mediator" between inner needs and outer reality. The ego's goal is to make decisions about what to do to maximize the pleasure of the id while avoiding punishment and guilt from the superego. Decide what to do. The ego uses conscious rational thinking and formulates a plan of action to meet its needs. The ego constructs rational plans for achieving pleasure that are consistent with moral norms while avoiding feelings of guilt and inferiority, leading to feelings of pride and narcissism.

c. The Superego

The Superego provides guidelines for judging good and bad, right and wrong. It works according to moral principles. The superego and the ego can make the same decisions about something, but the reasons for the superego's decisions are based on moral values, whereas the ego's decisions are based on what other people might think or do. is based on what the result of Individual.

The superego arises from his two influential sources, the conscience and the ego ideal. Conscience and ideal ego standards are approved by authorities such as parents and teachers and leaders. Conscience is the part of the superego that contains information about ideologies, doctrines, norms, and what parents and society consider bad. These actions are often forbidden and cause dire consequences, punishment, or feelings of guilt or remorse. All ideologies, doctrines, norms and information form the ideal of the individual's ego as a righteous and pious human being. It leads to pride, worth, and a sense of accomplishment.

The superego is necessary to control animalistic and selfish impulses. A psychopath is a raw, selfish, pleasure-seeking self, not governed by conscience and guilt. The superego is learned. Antisocial personalities simply have not learned moral sense and may literally have no conscience. You need the superego to keep your lustful and selfish self in check. The superego is the sociological aspect of personality. It is the presentation of society's traditional values and ideas that parents interpret to their children, learned through many kinds of dos and don'ts. The superego is rather the fulfillment of desires. Thus, the superego can also be viewed as the moral dimension that determines what is right or wrong, appropriate or not, moral or immoral. Therefore, the personality can act according to the morals of society. When the ego can properly adjust between the demands of reality, id and superego, a healthy and balanced personality is born. For example, a person with an overly dominant Identity can become impulsive, out of control, and even criminal. This person acts on their most basic impulses without caring whether their actions are appropriate, acceptable, or legal.

On the other hand, an overly controlling superego can be a highly moral and potentially judgmental personality. You may be very incapable

of accepting something or someone you are. An overly controlling ego can also lead to problems. People with this type of personality can be very attached to reality, rules, and validity. This person may seem very specific and rigid, unable to accept change, and lacking an inner sense of right and wrong. Freud believed that the id, ego, and superego are in constant conflict, and that adult personality and behavior are rooted in the results of these inner struggles throughout childhood. He believes that people with strong egos have healthy personalities, and imbalances in this system can lead to anxiety, depression, and unhealthy behavior.

3. Synopsis of the Pearl Movie

Texas, 1918. America is being hit by an influenza pandemic. An immigrant family from Germany lives on a farm outside the city. Pearl lives there with her parents where her paralyzed father is cared for by her mother who manages the family affairs. Pearl already has a husband who is currently down at war in Europe. Whenever Pearl went into town to pick up drugs, she stopped by the cinema for a movie. Impressed by the beauty of the world of cinema, he aspires to become one of the dancers of a very famous dance group in America. However, that is not possible because his life is limited by strict rules from his mother.

At the cinema, Pearl meets a projector player who encourages her to pursue her dream. Feeling motivated, Pearl started to formulate a plan in her mind. On the way home, he stopped first at the cornfield and danced with a scarecrow. Her mother realized that the change Pearl had brought was lacking, and punished her by depriving her of dinner. Mitsy, her sister-in-law, came to visit and reported that there was a dance audition to find new dancers. Pearl thought that this was the way for her to start a career and leave her village. At night, Pearl sneaks out of the house and goes to the cinema to meet the projectionist guy. The man then offered Pearl to watch a movie. Pearl asked him to show a film about a dancer she had seen, but the man instead played porn from Europe.

METHODOLOGY OF RESEARCH

The researcher used descriptive qualitative method to obtain the data needed. The research also will used descriptive qualitative method to analyze the motives of psychopath in the Pearl movie. The researcher used the theory of Sigmund Freud to identify the main character, in the *Pearl*.

FINDINGS AND DISCUSSIONS

1. The Personality Structure by Main Character

According to Freud, the human personality consists of three components: Id, Ego, and Superego. While these are conceptualized as three distinct structures, they are constantly interacting with each other.

Extract 1

This extract explains about Pearl who was dancing and suddenly a goose approached her and made her angry because she was annoyed and then she killed the goose.

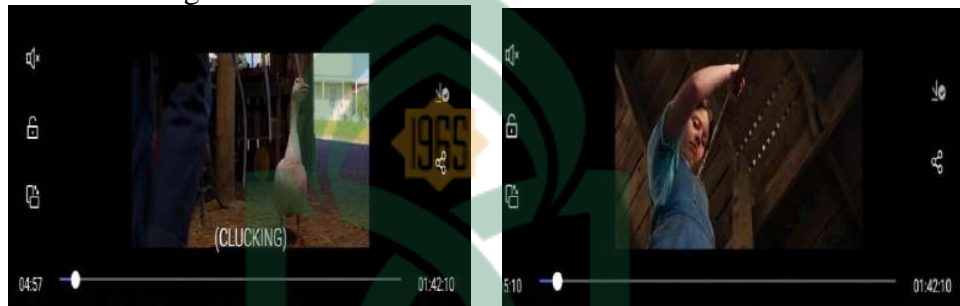

04:5 – 05:10

Pearl : What are you doing in here, Mr. Goose?

The picture above, Pearl's Id appeared when she told the animals that one day she would not be seen again on the farm because she felt she did not deserve to be there because she was a special girl that even though her mother would not like it, Pearl's Id was very big to be a star so she believes one day the whole world will know her. The desire to become a star within Pearl is so great that it influences Pearl's Ego to run for joy then grab the rumble and dance in front of her livestock, when Pearl is engrossed in dancing suddenly the goose appears which makes her dance stop, Id who always rejects the discomfort then reacts to influence the Ego to realize her wish by killing the goose because she feels disturbed that it makes her feel very upset. The Id, which cannot be controlled, makes the Ego realize her desire, Pearl approaches the goose and then stabs it with a sharp claw. In this case, superego suggests that Pearl shouldn't have to kill the goose because it's just a small creature that can't even hurt Pearl. Pearl's act of killing the goose on the grounds of annoyance cannot be justified because it violates norms and rules because all living things on earth have the right to be protected. In fact, the Id in Pearl has far greater influence than the superego, so the superego can't control Id.

Extract 3

This extract explains when Pearl on the way home from town, Pearl stopped first at the corn field and danced with a scarecrow while imagining the face of the man she met in the cinema.



18:29 - 18:46

Pearl : I'm married! Shh....

The picture above we can see Pearl was riding a bicycle back home after buying medicine for her father and stopping at the cinema. On the way, the collage of films that the projector gave to Pearl was blown by the wind towards the corn field because Pearl was pedaling her bicycle at high speed, this made Pearl shocked and immediately stopped to look for the collage, in the picture above when Pearl was looking for the collage she stopped because she saw a scarecrow standing right in the middle of the rice field, for a moment it gave rise to Id's urge in Pearl, namely the desire to have sex, Ego in Pearl's self just trying to realize Id's desire, Pearl Approaching the scarecrow, climbing and dropping it then kissing the scarecrow then dancing together, Id which tends to fantasize is realized by the ego, Pearl dances with the scarecrow as if it were a human. Superego suggest that when pearl realized that what she was doing was wrong as a married person she should have stopped her actions because as a wife it is not appropriate to do so imagining and being attracted to another man is an act that violates norms and rules. But because Id's power was greater, Pearl continued her actions and ignored the superego.

Extract 5

This extract explains when Ruth finds a dance audition flyer and scolds Pearl. Until there was a loud argument between them at the dinner table which made Pearl push her mother into the ignition to burn.



45:09 - 49:27

Pearl : There's a dance audition in town tomorrow. I'm going to it.

Ruth : No, you're not.
 Pearl : Yes, I am.
 Ruth : Why?
 Pearl : Find out if I good enough.
 Ruth : Good enough for what, Pearl?
 Pearl : Something more than this.
 Ruth : Where does all this ungratefulness stem from? How is it you find our life so beneath you? You've always had a roof over your head, food in your belly. Do you not think that came at great sacrifice from your father and I?
 Pearl : But I'm only young once. If I go to this audition and I don't get picked, then I'll come home and I'll never speak of it again, I swear. But I have to know that I tried or I'm gonna regret it for the rest of my life.
 Ruth : You want to leave? Go. But when you fail...And you will fail...I want you to remember what it feels like because that's how I feel every time I look at you. Nearly everything I ever had has been taken from me, Pearl. What more do you want?
 Pearl : I just don't want to end up like you, is all. I hate you!
 Ruth : You harlot! I won't let you flaunt your arrogance in my face!
 Pearl : You are not better than me! Yes, I am! I'm going to be a star! Then whole world is going to know my name!

The picture above you can see Pearl and her mother were arguing about Pearl's desire to audition for a dance in the city but her mother did not allow it until finally there was a big fight between Pearl and her mother, Pearl's desire was to want to audition but her mother did not like it so harsh words and insults were thrown. Ruth made Pearl's Id work on the subconscious influencing Ego to realize her desires, Ego reacted to make Pearl uncontrollable so that she pushed her mother into the ignition to burn her, Pearl stared at her mother with hatred, what Pearl wanted at that time was just trying to achieve her ambition to become a star so that he doesn't care if he has to lose his mother because he has tried to block it. This is in accordance with the Id which operates on the principle of pleasure, namely trying to get pleasure and avoid pain. The id which operates very strongly makes the Ego succeed in realizing the wishes of the Id. Superego suggest that as a child must respect parents especially a mother when her mother forbade pearl to audition she should not have to push her mother to the ignition until her body was burned, pearl as a child has violated the rules and norms between children and mothers where a child should respect her mother, so that the superego does not work. Pearl's shallow and unstable emotions suggest that she is a psychopath.

Extract 6

This extract explains when the man hesitated and choose to leave, Pearl immediately chased him with a thunder and killed him because she felt the man was also blocking his dream of becoming a star.



59:57 - 01:00:34

- Pearl : You're not going to take me to Europe, are you? Tell me the truth.
What did I do wrong?
- Projectionist : Nothing. Calm down.
- Pearl : No! Why are you leaving me if I didn't do anything wrong? I don't understand! I thought you liked me!
- Projectionist : I do like you. I just...
- Pearl : Tell me the truth. Why are you leaving me? What did you see? What did you change?
- Projectionist : You're scaring me, Pearl. Okay? I wish you the best of luck with your audition. Sincerely.
- Pearl : You're not gonna leave me here! I'm not staying on this farm! Nothing's going to keep me here! You hear me? Nothing! Not you! Not Howard! Not Mama! Nobody!
- Projectionist : No. No.

The picture and conversation above, Id Pearl who had a desire to go far from the farm, namely to Europe, but the projector officer realized that there was something strange about Pearl, so she tended to avoid pearl, which made Ego react. Pearl's emotions exploded because she felt rejected by the man, Pearl's dream was to go Europe and getting out of the farm will not materialize because the man left him. Pearl, who was very disappointed with the man's treatment, made Id, who was working in the subconscious, keep pressing Ego to realize his wish. Pearl was very angry and immediately rushed to take a harrow and then chased the man and stabbed him in the chest. This shows that Id was realized by Ego. Id who always seeks pleasure and avoids discomfort is satisfied, Pearl kills the man because feeling uncomfortable has ruined her happiness. Pearl went wild and stabbed the man in the chest many times to death, superego suggest that pearl's actions violated the rules and norms because she had hurt and even killed the projector officer just because his desire to go to europe was not fulfilled, Pearl should be able to discuss again and find the best way without having to kill the man, the superego was unable to prevent the impulses generated by the Id so that it did not work and also could not maintain a balance with moral standards, the anger and hatred that arose immediately made Pearl commit atrocities, namely killing at first pearl brought this man into his life as a predator who uses charm, manipulation until in the end she intimidates

and commits violence to the man because his wishes are not fulfilled, in this case Pearl's actions show that she is a psychopath.

Extract 7

This extract explains when Pearl with pleasure without guilt drowned the man in her car into the river where a huge alligator lay in wait. After that Pearl shouted goodbye to the man.

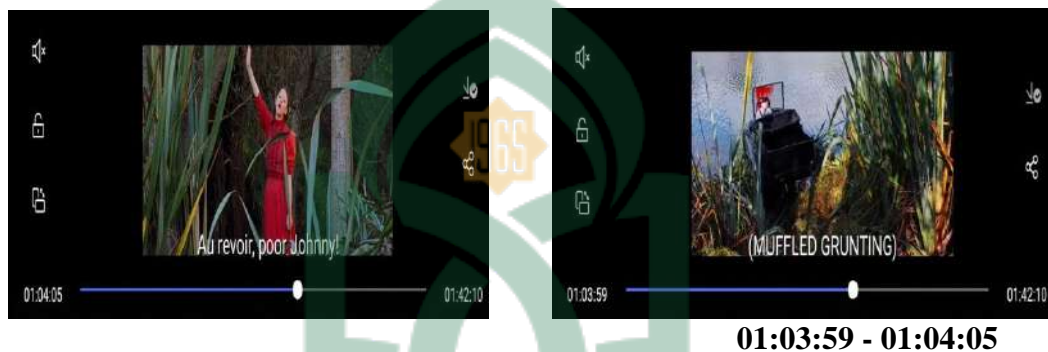

Pearl : Au revoir, poor Johnny!

The picture above, we can see Id after Pearl killed the projector worker she returned to have the desire to give the man's body to a crocodile, Id pushed Ego to realize his wish we can see after Id was realized Id worked based on pleasure after killing Pearl's projector worker with a calm and happy expression without guilt then under Id's pressure, Ego drowns the man into the river along with his car where there is a huge crocodile waiting there. Superego suggest that after killing the projector officer, Pearl should have buried his body instead of throwing it into the river to be eaten by crocodiles because Pearl's actions violated the rules and norms. Pearl tortured, abused, and killed sadistically and did not give his victim the opportunity to be buried like a human. Pearl does not consciously but does not use the ego which thinks rationally and the Superego morally, to fulfill her needs Pearl only realizes the id which works to get pleasure and avoids discomfort and ignores the Superego so that Pearl is also called a psychopath because she has no conscience and feelings for other people.

Extract 8

This extract explains when Pearl was attended the audition, Pearl was wearing her mother's red dress. But before leaving, she had not forgotten to kill her father first so that during the audition Pearl could focus without thinking about her father who was sick.



01:03:26

Pearl : What do you think? Thank you for everything. I know you'll down on me proudly. You are loved.

The picture above, it can be seen that Pearl was wearing her mother's red dress she was getting ready to go to town for a dance audition, Id started working after pearl approached her father and looked at her lovingly then kissed him then a desire to go free and carefree emerged in Pearl so she intended to kill her father too before leaving for the audition, Id which influenced Ego so much to carry out the action after that his father's loud voice and screams were heard, Pearl also killed his father using a piece of cloth then rushed away leaving him for a dance audition. The working principle of the Id to reduce tension is the principle of pleasure, which is to reduce tension by eliminating discomfort and pursuing pleasure. Pearl killed her father because she wanted to go to the auditions in peace without thinking about her father's sick condition at home, so she could focus on her goals without anyone getting in the way. Superego suggest that as a child must respect parents when pearl wanted go to town to audition she shouldn't have killed his father on the grounds that she wanted to go in peace without thinking about his sick father, as a child Pearl had violated rules and norms for killing his father and thought that his father was a burden to him, Pearl as a child has violated the rules and norms between child and father where a child must respect his father and is obliged to take care of him when he is sick. The superego which functions to provide guidelines for judging good and bad, right and wrong, which works in accordance with moral principles, is not realized properly because the Id works very strongly to pressure the Ego to do what it wants. Pearl who acts as she pleases to hurt others without guilt shows that she is a psychopath.

Extract 9

This extract explains when Mitsy run out of the house with Pearl behind her carrying an axe, Pearl felt worried after telling Mitsy her secret, she was afraid if Mitsy would tell someone else.



01:30:25

- Mitsy : I have to go now.
 Pearl : You're not gonna say anything, are you?
 Mitsy : No.
 Pearl : I really do love Howard.
 Mitsy : I know.
 Pearl : Nobody has to know. I can fix things. It can be our secret, Mitsy.
 Mitsy : Help! Help me! Somebody, please help! No! No, please. Help! Help me please! Please, No! No! I won't tell anyone! Please I swear! No! Please! I'll do anything you want.
 Pearl : It's not about what I want anymore, Mitsy.
 Mitsy : Please.
 Pearl : It's about making the best of what I have.

The picture above, after Pearl told all her complaints to Mitsy, there was a feeling of anxiety in Pearl who was worried if Mitsy would tell her secret to other people, this shows Pearl's Id is the desire to feel safe so that Ego reacts under Id's pressure to eliminate Pearl's insecurities, after Mitsy left Pearl followed behind with an ax in her hand, Mitsy ran for help but no one heard her, Pearl continued to chase Mitsy and tried to hit Mitsy in the back using an ax until she fell down, Mitsy screamed in fear and begged Pearl not to kill her and promised to do whatever Pearl wanted, but Id, who controlled himself, couldn't control Pearl. She killed Mitsy with an axe. Pearl's actions violated social norms and were manipulative, Pearl let Mitsy go but after that she chased her and tortured her mercilessly until Mitsy died. Superego suggest that Pearl shouldn't have killed mitsy because so far Mitsy has always treated pearl well and about pearl's secret that Mitsy knows it's also not Mitsy's fault because pearl herself told it and Mitsy himself had promised not to tell anyone, Pearl's actions killing Mitsy had violated norms and rules and cause the superego not to perform its functions Pearl's actions, which are very cruel and have no conscience to fulfill her desires, make the superego unable to work properly. In this case Pearl's actions show that she is a psychopath.

Extract 12

This extract explains about Pearl, who after killing Mitsy then cut his body into several pieces, then gave it to the big crocodile in the river to eat.

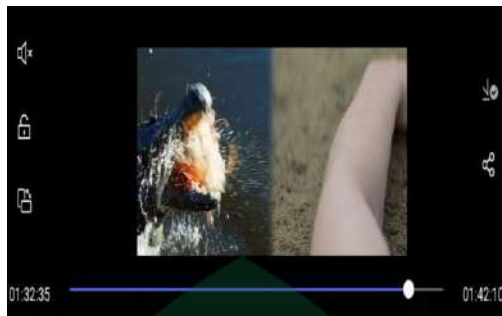

01:32:35

The picture above id pearl can be seen after killing Mitsy, a desire arose to remove traces of Pearl's self so that it suppressed the ego to realize its desire, Pearl brought Mitsy's body to be given to a large crocodile waiting in the river, but before that pearl cut Mitsy's body into several parts, Pearl's neck and arms were thrown into the river first to become a meal of a large crocodile that is already waiting in the river. Superego suggest that after killing Mitsy, Pearl should have buried her body instead of throwing it into the river for the crocodiles to eat because Pearl's actions violated the rules and norms. Pearl tortured, abused, and killed sadistically and did not give her victims the opportunity to be buried like humans. The blind and immoral id has taken control of Pearl's self making the superego unable to carry out its functions, the animalistic nature and actions that blindly in Pearl's self show that she is a psychopath. The id which cannot distinguish between good and bad, makes Pearl hurt innocent people, poor Mitsy always does good and cares for Pearl, but in the end she dies tragically at the hands of Pearl, just because of unwarranted anxiety that acts on her subconscious of Pearl.

Extract 5

This extract explains about the dying Ruth was kept by Pearl in the basement and she went to town to meet the man at the cinema and spent the night there.



50:06

Pearl : I want you to remember what it feels like. 'cause that's how I felt every time you looked at me.

The picture above we can see After pushing her mother into the ignition to burn her, Pearl, with mixed feelings of fear and anger, with a burning and uncontrollable emotion makes Id react again with his desire to hide his mother. Pearl's ego works under the control of the Id. Pearl then dragged and stored her mother in the basement who at that time was still alive, Pearl tried to satisfy her impulses and needs so that she did not want to save her mother even though at that time if her mother was given help she could still survive, but because pearl's needs were not met that made her angry that made her

lose her morale and the id working subconsciously made pearl let her mother die because she didn't get help. Superego suggest that after pearl found out that hes mother was still alive, she took hes mother to the hospital to get help instead of locking her up until she lost oxygen, Pearl's actions that deliberately tortured her mother to death violated rules and norms, Pearl as a child has no compassion for her parents especially her own mother. The superego cannot prevent the Id, and Pearl's violent actions to get what she wants to fulfill her ambitions and violate social norms show that Pearl is a psychopath.

CONCLUSIONS

Based on the results and discussions chapter the researcher can conclude that there are twelve data that have been analysed which have been obtained from the findings above regarding the motives of the main character become psychopath in the pearl movie. The Id shows in the film depicts that pearl as the main character has an ambitious nature which is the main motive for her becoming a psychopath. From these results, the researcher found 12 data about the id of the main character based on the actions taken. Id, which Pearl describes as the main character, is about murder, starting with small creatures that can't hurt her at all, namely geese, then her mother, whom she kills because she doesn't allow Pearl to audition, even though Pearl has dreams of becoming a famous dancer and movie star.

The ego shows in the film depicts that Pearl as the main character is bound by strict rules made by her mother and always gets pressure from her mother which is the ulterior motive so that Pearl is desperate to hurt other people and in the end becomes a psychopath. From this, the researcher found 12 data about the ego of the main character based on the actions taken. The superego shows in the film depicts that Pearl as the main character and as a psychopath has voluntarily admitted his mistakes without coercion from others. According to Sigmund, the superego is needed to control animalistic and selfish impulses. The psychopath is the raw, self-centeredness, pleasure-seeking self, disordered by conscience and guilt. From this,

the researcher found 1 data about the superego of the main character based on the actions taken.

After analysing the movie with Id, Ego, and Superego the main character motive of being a psychopath as the focus in this study, researcher found that Pearl's motive for becoming a psychopath caused by Id because the pressure from his mother and huge ambition to become a star. So that she breaks the function of superego norms and ego affects due to the magnitude of the influences of Pearl Id.

BIBLIOGRAPHY

- Arimawati, Ulfa. 2020. Thesis. *Psychopath Behaviour In The Film By Jaume Collet Serra*. Jambi: State Islamic University
- Armstrong, P. Sinnot. Walter. 2013. *Handbook on Psychopathy and Law*. New York. Oxford University Press.
- Akbar, Maulana, Dewa. 2021. Thesis. *Psychopath in Main Character in the Novel Blackburn by Bradley Denton*. Surabaya: UIN Sunan Ampel Surabaya.
- Dirgunarsa, Singgih. 1978. *Introduction to Psychology*. Jakarta: Mutiara
- Dow, Paul E. (1985). *Criminal In Law*. Monterey, California: A Division of Wodsworth, Inc.
- Endraswara, Suwardi. 2003. *Literary research methodology*. Yogyakarta : Pustaka Widyatama.
- Edwards, C, David. 1969. *General Psychology*. USA : The Macmillan Company.p.1.
- Feist Gregory, J. 1988. *Theories of personality*. A Erica, New York: McGraw-Hill Companies, Inc.
- Freud, Sigmund, 1960. *Psychoanalysis Theory*. Boston: Bacon.
- Gerungan, W.A. 1991. *Social Psychology*. Bandung: PT. Eresco
- Gilmer, B. von Haller. 1970. *Psychology*. New York : Harper and Row Publisher.p.4
- Hare, Robert D, 1993. *Without Conscience*. New York: The Guildford Press.
- Hare, Robert D, 1992. *Without Conscience*. New York: The Guildford Press.
- Mackay, Admoko, (2008). *Homicide: Murder and Involuntary Manslaughter. Law Reform Commission*. Ballsbridge, Dublin: Shelbourne Road Dublin 4.

- Marfiah, Marfiah (2017) *Mother-Daughter's Ego in Novel The Fault in Our Stars by John Green*. Undergraduate (S1) thesis, Universitas Islam Negeri Alauddin Makassar.
- Maslow, Abraham. 1991. *Motivation and Personality*. London: Oxford University, Inc.
- Minderop, Albertine, 2010. *Psikologi Sastra*. Cet I: Jakarta: Yayasan Pustaka Obor Indonesia
- Mutmainnah. 2017. Thesis. *Psychopathic By The Main Character In The Movie "Maniac"*. Makassar: Alauddin State Islamic University Of Makassar
- Newcomb, Theodore.M. 1978. *Social Psychology*. Bandung: Diponegoro
- Permadi, Permadi (2017). *The Analysis of Swearing Uttered by The Main Character in The Terence Winter's Movie "The wolf of Wall Street"*. Undergraduate (S1) thesis, Universitas Islam Negeri Alauddin Makassar.
- Sarah, Siti. 2009. Thesis. *The Psychopath Analysis of John Kramer's Characterizations on Saw Series Movie*. Jakarta: State Islamic University Syarif Hidayatullah
- Teevan, Smith. 1967. *Motivation*. USA: McGraw-Hill
- Woodworth, 1963. *Psychology A Study of Mental Life*. London and New York: Psychology Press.
- Walgito, Bimo. 1981. *Pengantar Psikologi Umum*. Yogyakarta: Andi Offset
- Wellek, Rene and Austin Werren, 1956. *Theory of Literature*. New York: Hartcourt, Brace And World, Inc.