

**THE STUDENTS' DIFFICULTIES IN LEARNING ADJECTIVE
CLAUSE AT THE ELEVENTH GRADE OF SMAS MAHYAJATUL
QURRA LASSANG**



A Thesis

**Submitted in Partial Fulfillment of the Requirements for the Degree of
Sarjana Pendidikan (S.Pd) of English Education Department
The Faculty of Tarbiyah and Teacher Training
Universitas Islam Negeri Alauddin Makassar**

By:

MUHAMMAD YUSRIL ALFARIDZ

Reg. Number: 20400119083

Consultant I: Dr. H. Abd Muis Said, M.Ed., M.TESOL

Consultant II: Andi Asmawati M.Pd.

**ENGLISH EDUCATION DEPARTMENT
THE FACULTY OF TARBIYAH AND TEACHER TRAINING
UNIVERSITAS ISLAM NEGERI ALAUDDIN MAKASSAR**

2024

PERNYATAAN KEASLIAN SKRIPSI

Mahasiswa yang bertanda tangan di bawah ini:

Nama : Muhammad Yusril Alfaridz
NIM : 20400119083
Tempat/Tgl Lahir : Takalar, 19 September 2000
Jur/Prodi/Konsentrasi : Pendidikan Bahasa Inggris
Fakultas/Program : Tarbiyah dan Keguruan
Alamat : Jl. Ince Husain Dg.Parani No. 57 Kecamatan
Pattallassang, Kabupaten Takalar.
Judul : The Students Difficulties of Learning Adjective
Clause at the Eleventh Grade of Smas Mahyajatul
Qurra Lassang.

Menyatakan dengan sesungguhnya dan penuh kesadaran bahwa skripsi ini adalah benar hasil karya sendiri. Jika kemudian hari terbukti bahwa ini merupakan duplikat, tiruan, plagiat, atau dibuat oleh orang lain, Sebagian atau seluruhnya, maka skripsi dan gelar yang diperoleh karenanya batal demi hukum.

Samata, 17 Mei 2024

Penyusun



Muhammad Yusril Alfaridz

NIM: 20400119083

PENGESAHAN SKRIPSI

PENGESAHAN SKRIPSI

Skripsi berjudul "The Students Difficulties in Learning Adjective Clause at the Eleventh Grade of SMAS Mahayatul Qurra", yang disusun oleh **Muhammad Yusril Alfaridz**, NIM **20400119083**, mahasiswa Jurusan Pendidikan Bahasa Inggris Fakultas Tarbiyah dan Keguruan UIN Alauddin Makassar, telah diuji dan dipertahankan dalam sidang munaqasyah yang diselenggarakan pada hari Selasa, tanggal 27 Februari 2024 M, bertepatan dengan tanggal 17 Syaban 1445 H, dinyatakan telah dapat diterima sebagai salah satu syarat untuk memperoleh gelar Sarjana dalam Ilmu Pendidikan, Jurusan Pendidikan Bahasa Inggris dengan beberapa perbaikan.

Gowa, 16 April 2024 M.
7 Syawal 1445 H.

DEWAN PENGUJI:
Nomor SK Munaqasyah: 792 Tahun 2024

Ketua Sidang : Dr. Sitti Nurpahmi, M.Pd.
Sekertaris Sidang : Dr. Azizul Hakim, M.Pd.I.
Penguji I : Nur Aliyah Nur, M.Pd.
Penguji II : Indah Fadhilah Rahman, S.Pd.I., M.Hum
Pembimbing I : Dr. H. Abd Muis Said, M.Ed., M.TESOL
Pembimbing II : Andi Asmawati M.Pd.

(.....)
(.....)
(.....)
(.....)
(.....)
(.....)

Diketahui oleh:

Dekan Fakultas Tarbiyah dan Keguruan
UIN Alauddin Makassar,

Dr. H. Andi Achruh, M.Pd.I.
NIP. 19660908 199403 1 002

ACKNOWLEDGEMENTS

All praises belong to Allah *Subhanahu wa ta'ala* as the highest power who gives His blessing for all creatures in this universe. Especially, His blessing that has been given to the researcher so the researcher can finish the thesis entitled **The Students' Difficulties in Learning Adjective Clause at The Eleventh Garde of SMAS Mahyajatul Qurra Lassang**. *Shalawat and Salam* is praised to our beloved Prophet Muhammad *Shallallahu 'Alaihi wa Sallam* who has guided people from the darkness to the brightness.

The researcher would like to express the greatest gratitude to:

1. The researcher's parents **Drs. Ilyas Husain** and **Dra. Suryani Hayat, MM.** for all their prayers that support for their son during his undergraduate education at UIN Alauddin Makassar.
2. **Prof. Hamdan Juhanis, M.A., Ph.D.**, the Rector of Universitas Islam Negeri Alauddin Makassar, and all his vices.
3. **Dr. H. Andi Achruh, M.Pd.I** the Dean and all staff members of the faculty of Tarbiyah and Teacher Training Universitas Islam Negeri Alauddin Makassar.
4. **Dr. Sitti Nurpahmi, M.Pd.**, the Head of English Education Department of Tarbiyah and Teacher Training faculty and **Nur Aliyah Nur. M.Pd.**, the Secretary of English Education Department of Tarbiyah and Teacher Training faculty.

5. **Dr. H. Abd Muis Said, M.Ed., M.TESOL** and **Andi Asmawati M.Pd.**, as the researcher's consultants of this research who has provided a lot of direction and guidance during writing his thesis.
6. **Muthi'ah, M.Pd** and **Indah Fadhilah Rahman, S.Pd.I., M.Hum** as Examiners and Experts who directed and assisted researcher during this study.
7. The people who have contributed prayers, advices, supports, and life lesson.

Last, the researcher admit that this thesis is far from the perfectness. Thus, to improve this work, criticisms and suggestions are welcomed. Hopefully, this thesis would give significant benefit to other researchers and people who read it.

Researcher

Muhammad Yusril Alfaridz
NIM: 20400119083

TABLE OF CONTENTS

PERNYATAAN KEASLIAN SKRIPSI	ii
PENGESAHAN SKRIPSI	iii
ACKNOWLEDGEMENTS.....	iv
TABLE OF CONTENTS	vi
ABSTRACT	viii
CHAPTER I INTRODUCTION.....	1
A. Background	1
B. Research Questions.....	5
C. Research Objective	6
D. Research Significance.....	6
E. Research Scope	7
F. Operational Definition of Terms	7
CHAPTER II REVIEW OF RELATED LITERATURE.....	9
A. Previous Study Related Research Findings	9
B. Some Pertinent Ideas	11
1. Clause	11
2. Adjective Clause	15
3. The Difficulties in Learning Adjective Clause.....	20
4. The Factor of Causing Difficulties	23
5. Conceptual Framework.....	24
CHAPTER III RESEARCH METHOD	26
A. Research Method	26
B. Research Setting and Subject	26
C. Research Instruments	27
D. Data Collection Procedures.....	28
E. Data Analysis Technique.....	29
CHAPTER IV FINDINGS AND DISCUSSIONS	32
A. Findings	32

Table 4.1 Students' difficulties in learning adjective clause.....	32
Table 4.2 Factors causing students' difficulties in learning adjective clause	38
B. Discussion.....	43
1. The students' difficulties in learning adjective clause	43
2. The factors of causing difficulties	46
CHAPTER V CONCLUSION AND SUGGESTION	50
A. Conclusion	50
B. Suggestion.....	51
BIBLIOGRAPHY	52
APPENDIXES.....	55

ABSTRACT

Name : Muhammad Yusril Alfaridz
Reg. Number : 20400119083
Department : English Education Department
Faculty : Faculty of Tarbiyah and Teacher Training
Title : **The Students' Difficulties in Learning Adjective Clause at The Eleventh Grade of SMAS Mahyajatul Qurra Lassang.**
Consultant I : Dr. H. Abd Muis Said, M.Ed., M.TESOL
Consultant II : Andi Asmawati M.Pd.

One of part of grammar is adjective clause. Learning adjective clause in Senior High School sometimes makes the students difficult to comprehend it. There are some difficulties faced by students when learning adjective clause. This study aimed to investigate the students' difficulties and the factors causing students' difficulties in learning adjective clause.

This study employed descriptive qualitative method in which the data were analyzed using He (2013) and Parrott (2000) theory of adjective clause. The data were taken from the eleventh grade students of SMAS Mahyajatul Qurra Lassang. Then, the researcher transcribed the result of interview with 7 students produced by the students of SMAS Mahyajatul Qurra Lassang from oral into written form to identify the students' difficulties in learning adjective clause and the factors causing the students' difficulties in learning adjective clause.

The findings of this research show that there are 3 difficulties that students felt when learning adjective clause. Those are students' comprehension, students' using unnecessary pronoun, and using wrong relative pronoun. In addition, there are 4 factors causing students' difficulties in learning adjective clause. The factors are motivation, learning strategies, teaching method, and educational background.

This study has benefit to provide a better understanding about adjective clause. In addition, this research is expected to contribute knowledge for the students about students' difficulties in learning adjective clauses who still encounter problems and confusions when applying adjective clause. By knowing their difficulties, they can find strategies to regenerate their ability to use adjective clause.

CHAPTER I

INTRODUCTION

This chapter discusses the background of the study, research questions, research objective, research significance, research scope, and operational definition of terms.

A. Background

Grammar is one of elements that support the skill. Understanding grammar is necessary because it is connected when we want to write everything in English. Frederick (2015) stated that grammar has a role in showing how people organize their thoughts. Furthermore, the researcher said that grammar has a role in the professional world because grammar skills lead a person to be able to understand spoken and written language in handling people and professional documents.

In Islam, learning English especially grammar also said in Al-Qur'an Ar-Rum: 22

وَمِنْ آيَاتِهِ خَلْقُ السَّمَوَاتِ وَالْأَرْضِ وَأَخْتِلَافُ أَلْسِنَتِكُمْ وَالْوَلَوْنِكُمْ ۚ إِنَّ فِي ذَلِكَ لَآيَاتٍ لِّلْعَالَمِينَ

“And among the signs of His power is the creation of the heavens and the earth and the diversity of your languages and the color of your skin. Indeed, in this there are indeed signs for those who know” (QS. Ar-Rum: 22).

The verse above has meaning that Allah and among the signs of His greatness are the creation of a sky without supports and an earth that is spread out, as well as the differences in your language which is spoken with a mouth which consists of the same elements: lips, teeth and tongue; and the difference in your skin color even though you come from the same source.

Indeed, in that there really are signs of His existence and oneness for those who know or have knowledge.

Grammar plays important role in learning English. In fact, for most students grammar is an extremely difficult. Grammar in English is connected with the students' writing skill. When the students create a sentence, they should deal with structure of the sentences because structure can deliver message of the sentences. Getting the main message in each sentence is necessary for students to understand what the text given by the teacher actually means. Consequently, students should automatically identify all types of sentences they may encounter.

By learning grammar, the students learn how to create a sentence. Sometimes, the students have difficulties in arranging a sentence. When the students write a sentence, they should deal with the structure of the sentence because the structure can show the message to be conveyed. According to Syah in Prihandini, a sentence is divided into three, simple sentence, compound sentence, and complex sentence (Prihandini, 2020). Simple sentence is a kind of sentence consists of main clause without any subordinate clause. Then, a compound sentence consists of two main clauses without any subordinate clause. While a complex sentence is a sentence that consists of an independent clause and one or more dependent clause.

In the process of learning writing skill, making complex sentence can be the most difficult one faced by the students (Andersen, 2014). It happens because the sentence contains some clauses. Clause is a group of words that

contains subject and predicate. In complex sentence, the sentence contains two clauses, main clause and subordinate clause. Main clause is a clause that can stand alone, whereas subordinate clause, it cannot stand alone because it is incomplete thought (Azar, 2002). Subordinate clause starts with subordinate conjunctions.

One of types of subordinate clause is adjective clause. It has attracted the attention of EFL learners because of the complicated structures. The EFL learners especially the students often feel difficult to understand the structures. Most students are difficult to create, comprehend, and imitate the clause. In learning English sometimes students find different patterns with their mother tongue, especially when writing a foreign language. Students can find adjective clause in textbook, magazine, newspaper, and other English written books. The students are difficult to understand the meaning of text when they do not know the structure of adjective clause. Therefore, if the students clearly understand adjective clause, it can reduce the misunderstanding about the text they read (Amelia et al., 2015).

Noor (2019) has investigated in the field of adjective clause entitled "*The Effect of Lecture Bingo Game on the Students' Ability Using Adjective Clause*". The research has purposed to find out the empirical evidence of the students' ability in using adjective clauses through Lecture Bingo Game at SMP Rantang City Noble Private. The method used was clustering random sampling. Based on the average, the result of the research has shown that the students have good ability in using adjective clause.

Kusumadewi (2019) also investigated a research in the field of adjective clause. Her research was about to find out what type of errors that students made in forming adjective clause and what kind of relative pronouns which the students often made error. The subject of this study was the third semester students at English Education department academic year 2017/2018 at Indraprasta PGRI University. The researcher used descriptive qualitative as method. In collecting the data, the researcher used three techniques, test, observation, and library research. The result has revealed that most students have not understood well in using some relative pronouns such as who, whom, which, and whose.

From some preliminary studies above, the result of the studies still had slight discussion in analyzing research in the field of adjective clause. So, the researcher in this study investigated the difficulties of students when they learnt adjective clause in different focus and of course different subject of the study.

In this study, the researcher investigated the difficulties of students when they learnt adjective clause. The researcher chose adjective clause because most students have not understood well about the use and the structure of it. In addition, Azar (2002) stated that the students who can use adjective clauses in dependent clauses very well, they can improve their communicative competence in English. Consequently, the students need to understand adjective clause so they can produce complex sentence and comprehend the sentence better.

In general, adjective clause still become a popular topic to be discussed because most students still have difficulties in learning this material. Besides, the researcher feels curious about the factors that make the students feel difficult in learning adjective clause. Moreover, the students feel less interest in learning grammar, especially adjective clause. In addition, the researcher was interested in choosing SMAS Mahyajatul Qurra Lassang as the object of this research because this school categorized as Islamic boarding school and this school is relatively new. The students in this school learn not only English but also Arabic. The ability of the students in using English is good enough but most of them still have difficulties in writing something in English. Understanding structure or grammar is relatively difficult for them. Moreover, combining some sentences or making adjective clause still make them difficult to understand. Most of the students in this school need to learn more about arranging some sentences. It makes the researcher curious about the ability of the students when learning adjective clause.

B. Research Questions

In this section, the researcher provided two research questions. The two research questions can be seen below:

1. What are the difficulties faced by students in learning adjective clause at the eleventh grade of SMAS Mahyajatul Qurra Lassang?
2. What are the factors causing students difficulties in learning adjective clause at the eleventh grade of SMAS Mahyajatul Qurra Lassang?

C. Research Objective

In this study, the researcher also provided two objectives of the study.

Those are can be seen below:

1. To investigate the difficulties faced by students in learning adjective clause at the eleventh grade of SMAS Mahyajatul Qurra Lassang.
2. To identify the factors causing students difficulties in learning adjective clause at the eleventh grade of SMAS Mahyajatul Qurra Lassang.

D. Research Significance

This study has significant benefit theoretically and practically.

1. Theoretical significance

This study has benefit to provide a better understanding about adjective clause. In addition, this study is expected to be a reference for further researcher to investigate adjective clause deeper.

2. Practical Significance

a. For students

This research is expected to contribute knowledge for the students about students' difficulties in learning adjective clauses who still encounter problems and confusions when applying adjective clause. By knowing their difficulties, they can find strategies to regenerate their ability to use adjective clause. Thus, they can overcome their difficulties in their learning activities.

b. For English teachers

It is hoped that this could be useful information. The teachers could find out how far the students understand adjective clauses and the causes of their difficulties when learning it. In addition, learning outcomes would direct English teachers to carry out evaluations and revisions in their teaching and learning activities.

c. For the reader

The result of this study can become a reference for the future research who wants to conduct a research in the same field.

E. Research Scope

This study is categorized as grammar area which focused on investigating adjective clause. The researcher focused on identifying the students' difficulties in learning adjective clause at the eleventh grade of SMAS Mahyajatul Qurra Lassang. In this study, the researcher did not investigate the error that the students' make but only identifying the difficulties and the factor of it.

F. Operational Definition of Terms

To make it clear about the title of this study, these were the technical terms of terms of tittle:

1. Students' difficulties: something that is difficult or hard problems that is faced by the students. In this study, students' difficulties mean the eleventh grade students of SMAS Mahyajatul Qurra Lassang' problem in learning adjective clause.

-
2. Adjective clause: a group of words that consists of a noun or a verb preceded by a relative pronoun that modifies the subject or object in the sentence. It gives further description about the noun.

CHAPTER II

REVIEW OF RELATED LITERATURE

This chapter presents about the discussion of theories and references that focus on the purpose of the study. It involves the previous study related to this research and the theories about adjective clause.

A. Previous Study Related Research Findings

Some researchers have already investigated adjective clause with different purposes. The findings of the previous researcher can be seen below:

Saputra et al., (2020) conducted the research entitled "English Department Students Error in the Use of Adjective Clause". This research aimed to investigate the types and factors cause error in using adjective clause. The researcher used qualitative descriptive method to analyze the data. For about 20 students from first Semester students of English Department of STKIP Muhammadiyah Sampit were the subjects of this study. The findings showed that there were 4 categories classified. Misordering was the highest error made by the students with frequency 80.95%. Further, omission was the second error with frequency 8.57%. Then 8.57% frequency in misinformation error became the third error made by the students. Lastly, the fewest error was addition with frequency 1.90%. In addition, the factors in making error found in two factors. Those are the teacher's competence in explaining the material and the students' overgeneralization and translation.

Oktavia & Noviani (2022) conducted a research entitled "Students' Difficulties in Reducing Adjective Clauses into Participial Phrases". The subjects of this study were 30 students from second-year English Department students at Universitas Negeri Padang. The data was collected from questionnaire and analyzed using quantitative approach and descriptive method. This previous study aimed to examine students' difficulties and the causes in reducing adjective clause into participial phrases. Furthermore, the result of the study has shown that there were three aspects most problematic. Those are adjective clause, using pronoun, and constructing verb. Moreover, using relative pronoun also became challenging for them. Besides, the cause that made the students felt difficult was because the learning method, students' motivation, learning strategies, and family environment.

Kusumadewi (2019) also has investigated adjective clause Entitled "Error Analysis of Using Relative Pronouns in Adjective Clause". Her study has purpose to investigate what types of error the students' made in forming adjective clause and what relative pronoun that the students often made error. The subject of this research was the third semester students at English Education department academic year 2017/2018 at Indraprasta PGRI University. The result of this study revealed that there were many students that did not understand how to use relative pronouns (who, whom, which, whose) correctly. Many of them were confused to differentiate the use of relative pronouns (who, whom, which, whose). Moreover, the students also

could not determine the function of relative pronoun in Subject, Object, Possessive, and Object of Preposition.

Based on some previous studies above, it can be concluded that the study has delivered interesting findings related to this research in the field of adjective clause. The difference between this study and some previous studies above is this study focused on investigating the students' difficulties in learning adjective clause and the factors of it. This research used Parrott (2000) theory of adjective clause.

B. Some Pertinent Ideas

1. Clause

a. Definition of Clause

A clause is the part of a sentence that contains a subject and a predicate (Azar, 2002). A clause is a unit of language that has meaning and can fulfill a syntactic function in a sentence so that a simple sentence is formed. Azar (2002) stated that there are two types of clause. Those are:

a). Independent clause

Independent clause is a clause that can stand alone and can be called a complete sentence because it has a complete meaning or idea. An independent clause consists of a subject, predicate, and other components so that it forms a complete sentence.

For example:

The moon is shining in the sky.

b). Dependent clause

A dependent clause is a combination of words which, even though it has one subject and only one verb, has an incomplete meaning or significance so that it can create a dangling idea. It means that this clause cannot stand alone.

For example:

The girl who played the violin won the trophy.

Azar (2002) conveyed that there are three kinds of dependent clause. It can be seen as follow:

1. Noun clause

Azar (2002) stated that a noun clause is a clause that functions as a noun. Noun clause is also used or have the same function as nouns. Because of its function as a noun, a noun clause can function as object of a transitive verb, subject of a sentence, complement, object of a preposition and additional information. In addition, Noun clauses are classified into 4 types according to the type of sentence, namely question, exclamation, request, and statement (Azar, 2002).

a. Questions

The conjunction used is whether (or no/or if).

For example:

Can she drive the car? (Question)

Whether she can drive the car doesn't concern me. (Noun Clause)

b. Exclamation

The conjunction used is "the question word used in the sentence itself".

For example:

What a handsome boy he is! (Exclamation)

I never realized what a handsome boy he is. (Noun Clause)

c. Request

The conjunction used is "that".

For example:

Bring the map! (Request)

He suggested that I bring the map. (Noun Clause)

d. Statement

The conjunction used is "that".

For example:

Orang Utans live in Indonesia (statement)

The fact that Orang Utans live in Indonesia is well known to all.

(Noun Clause)

2. Adverbial clause

An adverbial clause is a dependent clause that functions as an adverb and provides information about the verb, adjective, or adverb in the independent clause with the capacity to answer questions such as how, when, where, and why. Further, Adverbial

clauses are preceded by subordinate conjunctions (after, because, when, although, although, etc). The subordinate conjunction functions to connect the adverbial clause with the independent clause. This combination forms a complex sentence. There are several types of adverbial clauses, namely adverbial clauses of time, place, manner, condition, cause and effect, purpose and result, contrast, reason.

For example:

After the game has finished, the king and pawn go into the same box.

3. Adjective clause

An adjective clause (or sometimes also called a relative clause) is a clause that functions as an adjective, and can change the meaning of a noun or pronoun (Azar, 2002). This clause cannot stand alone, it must be paired with a noun or pronoun to form new information. Adjectives or relative clauses must also be combined with relative pronouns and relative adverbs consisting of that, where, when, who, whom, whose, which (Parrott, 2000).

For example:

The boy, who was angry at his friend, bit his hand.

In this present study, the researcher focused on investigate a dependent clause, especially adjective clause. Further, the

researcher gave more explanation about adjective clause in the following point.

2. Adjective Clause

a. Definition of Adjective Clause

Adjective clause is categorized as dependent clause. It has function to modify a noun (Azar, 2002). It describes and gives more information about the noun. Sahib (2017) revealed that in adjective clause, the subject and predicate are changed in a way a special introductory word that has the same reference as the previous noun or pronoun. Form and position of this subordinate introductory word adjective clause to the main clause. Functions in a sentence, namely as an adjective. The adjective means the word describe a noun. Based on this definition we can assume that adjective clause begins with a special introductory word which assigned to the previous noun or pronoun and attaches a relative clause to a main clause.

Relative clauses are introduced with relative words or relative markers. Parrott (2000) stated that adjective clause is a dependent clause that begins with a connecting word or relative pronoun (that, which, who, whose, who, where, and when) and relative clauses can be classified into two. Those are restrictive or non-restrictive.

b. Types of Adjective Clauses

a) Restrictive clauses

The restrictive adjective clause functions to identify the noun that we want to explain in the main sentence (Syarif, 2011). Restrictive adjective clauses are usually not separated by a comma "," from the main sentence. It has function to limit or identify the subject or complement.

For example:

The Professor who teaches chemistry 101 is an excellent lecturer.

The adjective clause has function to identify which professor is meant. In addition, the sentence does not need a comma, so it is called restrictive clause.

b) Non-restrictive Clause

A non-restrictive clause is a clause that can be removed from a sentence. This clause can be omitted because it only contains additional information. When this additional information is removed, it will not change the meaning/essence of the sentence (Huddleston & Pullum, 2005). Further, Non-restrictive clauses are formed from other clauses by adding a comma (,). Thomson and Martinet (1986, as quoted in Syarif, 2011) say that non-restrictive clauses are placed after definite nouns. They do not define a noun, but simply add something to it by providing more information about it. Unlike restrictive clauses, these clauses are not essential in the sentence and can be omitted without causing confusion.

For example:

Professor Wilson, who teaches Chemistry, is an excellent lecturer.

From that example, we can conclude that Commas are used. A relative clause is not needed to identify who Professor Wilson is, because we already understand who he is from his name).

c. The Use of Adjective Clause

In this present study, the researcher gave explanation about seven markers that is used in adjective clause in more detail. Those seven markers are *who, whose, which, that, whom, where, and when*. It can be seen below:

1. Who

Who functions as a relative pronoun to replace the subject people, not animals or others. This word is placed after the noun, but only when the noun is a person. Even though the relative pronoun formula requires a subject structure and a verb, *who* does not need a subject, we can immediately place the verb after it because the word *who* is also considered a subject.

For example:

I tried to help a child who was crying.

A child is the object of help, and can't also function as the subject of the next clause. So, it needs to use relative pronoun in order to provide a subject.

2. Whose

Whose is a relative pronoun which functions to replace the possessive pronoun. The word whose is also used to show someone's possession or ownership of something.

For example:

Do you know the boy whose mother is a nurse?

3. Which

Which functions as a relative pronoun that replaces subjects and objects in the form of nouns other than humans (Azar, 2002). It can be in the form of goods, events or animals. When using which, the use of a subject is not required and we can directly add a verb. This is because the word which can function as a subject.

For example:

Do you see the cat which is lying on the roof?

4. That

That as a pronoun for people and objects as subject or object to explain the adjective clause (which is an important clause for the sentence and not just as additional information). *That* is used as a pronoun or relative pronoun which is used to indicate a

subject or object to explain an adjective clause. The word *that* can be combined with nouns such as humans, animals and inanimate objects. *That* also has a neutral function that can replace "who/which/whom".

For example:

Paris is a city that we always go back to.

5. Whom

Whom is a relative pronoun that is used to replace objects in the form of people, not animals or anything else. In addition, whom is used for formal English or standard written English.

For example:

Is that the person whom you invited?

6. Where

Where has function to replace the location or position about something. Further, where is used to relate the main noun and the adverb of place.

For example:

He was happy where he was.

7. When

According to Azar (2002), *when* has functions to replace time, period, day, month after a noun. Consequently, *where* is used to relate the main noun and the adverb of place.

For example:

I remember a day when we all went for a picnic.

3. The Difficulties in Learning Adjective Clause

According to Parrott (2000), the students have three kinds of difficulties when learning adjective clause. Those difficulties will be explained as follows:

1. Comprehension

The first difficulty in learning adjective clauses is comprehension. Comprehension is kind of understanding and responding to the material in various ways. Parrott (2000) conveys that comprehension is the way to achieve how well someone is able to improve the language elements and use them in a meaningful way. It means that comprehension can be a necessary thing to measure students' ability to understand adjective clauses.

An English Foreign Language Learners may have difficulties in recognizing and understanding adjective clauses in a text. Parrott (2000) stated that understanding adjective clauses sometimes become a problem because sometimes relative pronouns are ignored. Students may not only fail to recognize adjective clauses,

but may be confused by the sentence structure if they try to analyze it.

For example:

The parcel somebody left behind still has not been claimed.

From the example above, the students may face possible difficulty in identifying adjective clause. There are two clauses in that sentence,

(1) The parcel still has not been claimed

(2) somebody left the parcel.

Students may not understand that “*somebody left the parcel*” is an adjective clause because there is no relative pronoun. They also may not know that there are two clauses in that sentence.

2. Using Unnecessary Pronoun

The next difficulty students face when learning adjective clauses is the use of unnecessary pronouns. An unnecessary pronoun means there are two pronouns in the adjective clause. A common mistake students make in studying adjective clauses is repeating the subject (personal pronoun or noun) after the adjective clause (Parrott, 2000).

Azar (2002) reveals that when we write adjective clauses, we should eliminate subject and object pronouns that refer back to what we want to describe because the relative pronoun itself refers to this. It means that students must use only one pronoun in an adjective

clause. However, it is still a problem for students to use one pronoun in an adjective clause.

For example:

Amaral is the name of the man who she married him. (Parrott, 2000)

The example above is wrong because it exists two pronouns *who* and *she*. In adjective clause, the use of relative pronoun *who* is to replace the subject. So, the word *she* in that sentence should be deleted.

3. Using the Wrong Relative Pronoun

As stated in the explanation before, the use of relative pronoun is to connect dependent and independent clause. In this case, the students sometimes still have difficulties in using relative pronoun. It happens because the students may confuse in understanding the use of relative pronouns. Parrott (2000) explained that the students used the most common mistake in using relative pronoun *who* and *which*. It happens because those two relative pronouns have the same function to replace subject.

For example:

I want a car who is more reliable than my old one.

The example above is wrong because the use of relative pronoun *who* is to replace a subject (person). The true one is using relative pronoun *which*.

4. The Factor of Causing Difficulties

There are some factors causing difficulties in learning adjective clause face by the students. In this present study, the researcher used the theory of He (2013). He stated that there are 5 factors causing students in learning grammar. The first is motivation. Motivation becomes a necessary part in learning English as a second/foreign language. Further, it can contribute to get success in school and lifelong learning. He (2013) explained that motivation has a correlation with student achievement in learning grammar. All in all, the researcher concludes that motivation contributes as a factor causing students' difficulties in learning adjective clause.

Second, learning strategies. He (2013) argued that Learning strategies are basic tools for active, independent engagement is necessary to develop the second language communicative abilities. In addition, the more the students find their best way in learning grammar, the sooner they understand about adjective clause.

Third, teaching method. In this case, teacher is the key of the success learning of the students. Teacher is the subject of the students who has ability to share the knowledge, especially adjective clause. moreover, He (2013) conveyed that teacher at school becomes the source of learning difficulties if she/he cannot choose the best teaching strategy to transfer the material. The

students understand the material easily if the teacher chooses the right strategy in teaching.

Fourth, educational background. The students' previous background study/school has relationship with their present grammar level (He, 2013). Educational background can influence the success learning in the future. In addition, students who have got many knowledges about grammar from the previous school, will quickly understand the next level of grammar in the present school.

The last factor is family environment. As stated in the literature, family background is an important factor that influences foreign language proficiency. Number of siblings, father's socioeconomic status, and birth order are all included in family background factors. He (2013) stated that the family environment plays an important role in students' grammar learning. Student A's parents built an effective learning environment for him, and his grammar was the best of the four. Therefore, simply studying changeable factors such as what motivation they hold, what learning strategies they employ and how they relate to success and failure is far from enough in helping students increase their language competence.

5. Conceptual Framework

The conceptual framework of this study has been drawn in the following diagram:

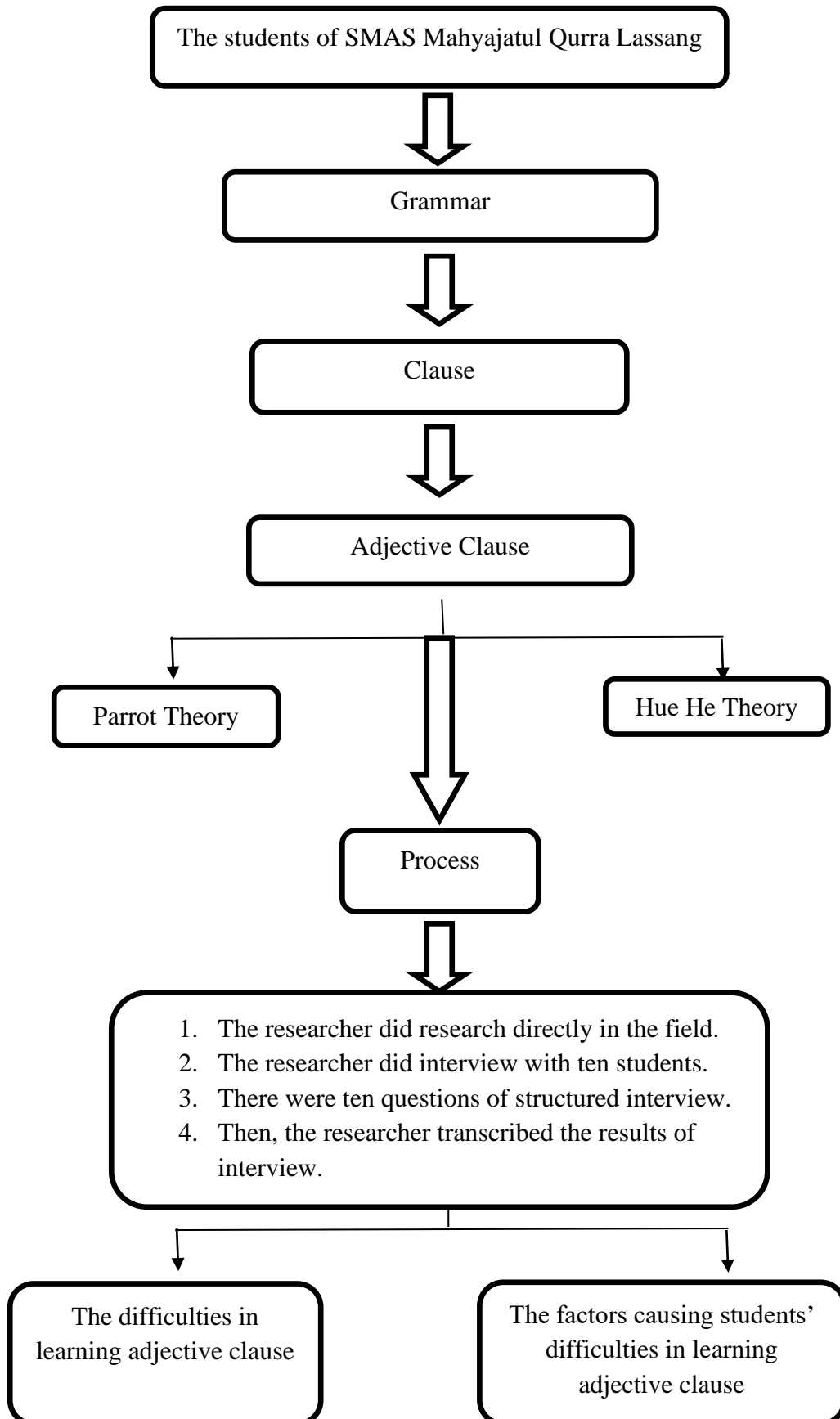

CHAPTER III

RESEARCH METHOD

In this section, the researcher discusses about the research method that is used in analyzing the data. This section consists of research method, research setting and subject, research instrument, data collection, and data analysis procedure.

A. Research Method

This study used descriptive qualitative method to analyze the data. Qualitative is identical with description that describes the phenomenon in the field. Cresswell (2014) revealed that qualitative research is a process of exploring an understanding based on a different methodological tradition from inquiry that explores social or human issues. In this research, the researcher analyzed words, described phenomenon in a natural setting.

The purpose of using this method is that the researcher investigated the difficulties of the students in learning adjective clause and also the factors causing the difficulties in learning adjective clause. The researcher collected the data in naturally when learning adjective clause without doing any treatment. In addition, the researcher described the students' difficulties in learning adjective clause by using introductory words.

B. Research Setting and Subject

This study conducted in SMAS Mahyajatul Qurra Lassang. This school is located in Jl. Masjid Syuhada, Lassang, Polobangkeng Utara, Bulukunyi,

Polombangkeng Sel., Kabupaten Takalar, Sulawesi Selatan 92252, Indonesia. The reason why the researcher chose this school because the school is reachable for the researcher. Further, the researcher wanted to know the difficulties faced by students when learning adjective clause. Afterwards, this school is categorized as famous school because the students is active in mastering not only Arabic but also English.

The subject of this study was the eleventh grade students of SMAS Mahyajatul Qurra Lassang. The researcher chose the eleventh grade because adjective clause is taught in eleventh grade. Furthermore, by choosing the eleventh grade, the researcher wanted to know the difficulties faced by them to avoid the future mistake in constructing grammar, especially adjective clause. The sample of research designed as purposively. The researcher chose the sample based on the students whom the teacher's recommendation to do an interview with the researcher. The researcher did interview with 10 students of eleventh grade.

C. Research Instruments

In this present study, the researcher used interview as the instruments. In doing interview, the researcher did it by himself. So, the researcher spent the time in the field to collect the data (Cresswell, 2014). Hence, the researcher did a research directly to the class to interview the students about adjective clause. Further, the researcher also interpreted the data by himself.

In this case, interview was the primary data. The researcher interviewed the students. The type of interview that the researcher used was structure interview. Furthermore, the researcher used open-ended questions. The reason why the researcher used open-ended questions because it gave the participants opportunity to answer based on their complete knowledge, feelings and understanding. It means that the answer to the question was not limited in yes or no options. There were ten questions of interviews that the researcher used based on He (2013) theory of adjective clause.

D. Data Collection Procedures

In collecting the data, the researcher did some procedures. The researcher chose the compatible procedures to collect the data in this research. As Cresswell (2014) stated that there are several procedures to collect the data in qualitative method. Those are interview, questionnaire, observation, audiovisual, and document. The data collection procedures that the researcher used are explained below:

The researcher did interview. Interview is some dialogs done by the researcher and the participants. In this present study, the researcher did an interview with the students. The researcher chose 2 classes. Then, the English teacher in this school chose 5 students in each class to do an interview with the researcher. It is the way done by the researcher to know the difficulties of the students in learning adjective clause. Subsequently, the type of interview questions is open-ended questions.

E. Data Analysis Technique

After collecting the data, the researcher analyzed the data in some steps. Miles & Huberman (1994) stated that "activities in qualitative data analysis are carried out interactively and continue continuously until completion, so that the data is saturated. Activities in data analysis are data reduction, data display, and conclusion drawing/verification". the steps are as follows:

a) Data Collection

Descriptive research is research based on descriptive data from the status, circumstances, attitudes, relationships or systems of thought of a problem that is the object of research. After obtaining the data obtained in this research, the next step is to process the collected data by analyzing the data, describing the data, and drawing conclusions. To analyze this data, qualitative data analysis techniques are used, because the data obtained is the conclusion of information. The data analysis process begins by reviewing all available data from various sources. In this researcher is interview (Miles & Huberman, 1994).

b) Data Reduction

Data obtained in the field is written in the form of a report or detailed description, then simplified and focused on important things and categorization carried out in accordance with the focus of research in the field. The data obtained is very large so it needs to be researched and detailed according to the research theme. In reducing data, researchers make

selections and make summaries or brief description, classifying data to form a research transcript, to focus the data that is needed and then discarding data that is not needed. Data reduction occurs continuously throughout qualitative research and is part of the analysis (Miles & Huberman, 1994).

c) Data Presentation

After the data has been reduced, the next step is to display the data (present the data). Miles & Huberman (1994) states that what is most often used to present data in qualitative research is narrative text. By displaying data, it is easier to understand what happened, plan further work based on what has been understood. In carrying out research, better presentations are the main way for valid qualitative analysis.

d) Drawing conclusions

Drawing conclusions is the end of the results of data reduction and presentation. Conclusions can be drawn based on the results of research conducted and existing by paying attention to the results of interviews in the form of initial data that is not yet ready to be used in analysis, after the data is available it is reduced and presented. Drawing conclusions is also a step to summarize data in the form of conclusions so that researchers can see what data they have obtained and can support their research and answer the initial problems that have been formulated (Miles & Huberman, 1994).

All in all, the data was arranged based on the source of information and also the purpose of collecting it. After that, the researcher transcribed the

result of interview. The researcher recorded the interview with some students. The researcher transcribed the data in the form of written text.

Afterwards, the researcher analyzed the data and gave a sign the data and the information. It aims to identify which data should be used and reduced. The researcher reduced the data that did not have relation with students' difficulties in learning adjective clause and the factor causing students' difficulties. In addition, by labeling the data, it helped the researcher more focus on selecting the information related to this study.

Furthermore, the researcher divided the data into two sections. First, the students' difficulties in learning adjective clause, second, the factor causing the students' difficulties. The researcher categorized the data based on the two research questions. After that, the researcher analyzed the data based on Martin's theory. Last, the researcher explained the data in chapter findings and discussion. The researcher discussed the first and second research questions and drew conclusion as a result of this present study.

CHAPTER IV

FINDINGS AND DISCUSSIONS

This chapter describes the findings and discussions of the study. In the findings section, the researcher displayed all the data collected by the researcher during the study. In discussion section, the researcher analyzed and discussed all the data in findings section. In addition, this section connected the result of this research with the previous research.

A. Findings

The research findings were taken from the results of interviews with some students about adjective clause. In this section, the researcher showed the answers of ten interviews' questions. The tenth interviews' questions used to answer 2 research questions in this study. The data can be seen below:

Table 4.1 Students' difficulties in learning adjective clause

No	Question	Answer	Coding
1.	What do you learn in English course?	S1: I have learned many things such as writing, reading, speaking, arguing, suggesting and offering. S2: In English subject, I have studied several materials including reading, speaking, writing, offering suggestions. S3: I have studied a lot of material, namely listening, speaking, reading, writing,	Writing, reading, speaking, arguing, offering, suggestion. Cause and effect, spelling, listening.

		<p>cause and effect.</p> <p>S4: Of course, I have learned a lot, such as listening, reading, speaking and writing.</p> <p>S5: Yes, I have studied English. I have studied a lot of English material such as writing, reading, spelling, making sentences, and many more.</p> <p>S6: Speaking, writing, reading, listening.</p> <p>S7: I studied speaking, listening, writing, reading, cause and effect.</p> <p>S8: I have studied several materials, such as tenses, grammar, listening.</p> <p>S9: I have studied grammar, greetings, and several types of text.</p> <p>S10: I've learned about many things. Such as descriptive text, narrative, exposition, etc. Not only that, I also learned about grammar and speaking.</p>	<p>Tenses, grammar, listening.</p> <p>Several texts.</p> <p>Descriptive text, narrative text, exposition text.</p>
2.	What is your opinion of learning grammar/structure?	<p>S1: In my opinion, learning grammar is important for today's school because it is very important and it is connected with public speaking.</p> <p>S2: In my opinion, studying grammar is very important for students because it is closely related to public speaking.</p> <p>S3: In my opinion, studying grammar is important to make it easier for us to</p>	<p>Grammar is important, it is connected with public speaking.</p> <p>To construct sentences.</p>

		<p>construct sentences, especially in English.</p> <p>S4: I think it is very important in managing my language.</p> <p>S5: Grammar is closely related to the formation of a sentence. Using proper grammar will produce clear sentences, so understanding grammar is an important part of learning English.</p> <p>S6: In my opinion, learning grammar is difficult because there are too many formulas.</p> <p>S7: In my opinion, studying grammar is necessary because it relates to our ability to construct sentences.</p> <p>S8: In my opinion, learning grammar is a bit difficult compared to learning speaking.</p> <p>S9: The grammar or structure has too many formulas so it makes it difficult for me to understand it.</p> <p>S10: Studying grammar is a little confusing because there are too many rules or formulas.</p>	<p>To produce clear sentence.</p> <p>Too many formulas.</p> <p>Learning grammar is confusing.</p>
3.	How do you learn adjective clause?	<p>S1: At first I had difficulty learning adjective clauses because I felt there were too many changes.</p> <p>S2: Initially, I often had difficulty learning adjective clauses, but with a lot of reading and practice in my daily life, little by little I was able to understand them.</p>	There were too many changes.

		<p>S3: I studied adjective clauses starting from the basics.</p> <p>S4: I studied adjective clauses starting from the basics.</p> <p>S5: Actually, I had difficulty learning English because there were many formulas that I didn't understand, but by studying seriously, now I can learn English easily and correctly.</p> <p>S6: I studied adjective clauses through the material provided by my teacher, then I read and tried to understand the material until I understood.</p> <p>S7: I studied adjective clauses through the material provided by my teacher, then I read and tried to understand the material until I understood.</p> <p>S8: I learned adjective clauses from the material given by my teacher.</p> <p>S9: I just learned adjective clauses from the basics.</p> <p>S10: I studied adjective clauses at school with my teacher and friends.</p>	<p>Learning from basics.</p> <p>Learn from the material given by teacher.</p>
4.	What are your difficulties in learning adjective clause?	<p>S1: I experienced significant difficulties because there were too many changes, but over time, with a lot of learning, I understood.</p> <p>S2: I find it difficult to distinguish between the use of the subject who and the object whom.</p> <p>S3: I'm still confused when</p>	<p>Too many changes.</p> <p>Difficult to distinguish subject who and object whom.</p>

		<p>using subject for people and things. I often get confused when I should use which but instead I use who even though who is a substitute subject for person.</p> <p>S4: The difficulty I experienced while studying adjective clauses was that the way they were said was too complicated.</p> <p>S5: My difficulty is that when I combine two sentences into an adjective clause, I still use the original pronoun and don't replace it with a relative pronoun, but instead use both in one adjective clause.</p> <p>S6: In my opinion, I have difficulty understanding the use and functions of relative pronouns.</p> <p>S7: I have difficulty when there is an adjective clause then my teacher asks me to separate the clause into two sentences. Sometimes I feel confused about separating the first sentence and the second sentence. Apart from that, it is usually found in questions that the relative pronoun is omitted.</p> <p>S8: I find it difficult to combine the main clause and dependent clause when replacing the subject using who and which. Often I get confused when using them.</p> <p>S9: I find it difficult to use the relative pronoun whose.</p>	<p>Too complicated.</p> <p>Using original pronoun, using double pronoun.</p> <p>Difficult to understand the functions of relative pronoun.</p> <p>confused to separate adjective clause into main and dependent clause.</p> <p>Difficult to differentiate who and which.</p> <p>cannot recognize possessive</p>
--	--	---	---

		<p>I don't change the possessive pronoun, but instead use the possessive pronoun and relative pronoun whose in one adjective clause.</p> <p>S10: My difficulty is in distinguishing several uses of relative pronouns.</p>	pronoun.
--	--	--	----------

Based on the table above, some students have learned many things in English subject. Most of them stated that they have learned about writing, reading, speaking, and listening. Those are the four main skills in mastering English. Some of them also have learnt some kinds of English text. Then, the researcher can conclude that some students had the same thought, understanding grammar is necessary when they learn English. Using proper grammar will produce clear sentences and paragraphs. Sentences and paragraphs are neatly structured. So, what is meant in sentences and paragraphs can be understood. To be able to convey ideas so that they are easy to understand, it would be better if the students study grammar.

After knowing the results of the interview above, the researcher concluded that some of students at that school had various statements. The students said that they had difficulties in learning adjective clause in changing the relative pronoun. The way they learnt adjective clause was from their teacher and they tried to understand the material by themselves by reading and practicing more. In addition, the students'

difficulties in learning adjective clause are lack of understanding the functions of relative pronoun. Not only feeling difficult in connecting a dependent clause with independent clause, but also separating the adjective clause into dependent and independent clause. The use of *who* and *whom* also became common mistakes for them. In addition, they sometimes used unnecessary pronoun, such as using the pronoun and also the replacement relative pronoun in one adjective clause.

Table 4.2 Factors causing students' difficulties in learning adjective clause

No	Question	Answer	Coding
5.	What is your motivation to learn adjective clause?	<p>S1: My motivation in studying adjective clauses really helps me in understanding English lessons.</p> <p>S2: My motivation for studying adjective clauses is because of my parents and because of myself.</p> <p>S3: I was motivated to study adjective clauses because I often saw my teacher speaking in English.</p> <p>S5: Stay enthusiastic about studying adjective clauses because it is important in learning English so you can speak English correctly.</p> <p>S6: Because adjective clause is one of the mandatory materials that must be studied in class XI, therefore I am motivated</p>	<p>Because of parents and herself.</p> <p>Seeing the teacher speaks English.</p> <p>Understanding adjective clause is important, because it is mandatory</p>

		<p>to continue learning to understand it and so that it helps me when constructing sentences in English easily.</p> <p>S8: My motivation for studying adjective clauses is because of myself. I must be able to understand all the material given by my teacher at school.</p>	<p>material that must be studied.</p>
6.	<p>How does your teacher teach you adjective clause?</p>	<p>S1: At first my teacher gave me the material, then gave examples and also the assignment.</p> <p>S3: Usually my teacher teaches adjective clauses in stages, starting from the easy parts to the most difficult parts.</p> <p>S4: When teaching adjective clauses, my teacher only taught it once without repeating the explanation, which made some of my friends not understand the material.</p> <p>S6: My teacher teaches adjective clauses in a way that is not too complicated because sometimes it is accompanied by games so that the learning situation is not too tense.</p> <p>S7: My teacher gave adjective clause material then without asking whether the students understood or not, he immediately gave exercises.</p>	<p>Teacher gave material, assignment, some examples.</p> <p>teaching by accompanying with games.</p> <p>Seldom asks students whether they have understood or not with the material.</p>
7.	<p>What method does your teacher use to teach adjective</p>	<p>S1: The method given by my teacher is explanation and directly giving</p>	<p>Giving explanation, examples, and</p>

	clause?	<p>assignments.</p> <p>S2: The teacher provides methods such as explaining the material first and then the assignment without asking whether the students understand or not.</p> <p>S3: When my teacher entered the class, he did not immediately explain the material that would be explained, but he re-explained the previous lesson, after that he explained the new material.</p>	<p>assignments.</p> <p>Review the last material, did not directly explained the material.</p>
8.	Have you learnt adjective clause before/in JHS?	<p>S1: Yes. I have studied adjective clauses before.</p> <p>S2: Yes, I studied it before when I was in class 3 in Junior High School.</p> <p>S3: I had never studied adjective clauses before.</p> <p>S6: Yes, I studied adjective clauses when I was in junior high school. In high school, I felt like I was just reviewing what I had studied before.</p>	<p>Some of them have learnt adjective clause in Junior High School and some of them have not learnt it before.</p>
9.	What does your family say/think/state about you learning adjective clause?	<p>S1: I never told my parents, especially about English lessons.</p> <p>S2: My parents' response was happy when they heard that I was learning English.</p> <p>S3: My parents really support me in studying adjective clauses and they even hope that I can study abroad.</p> <p>S5: My parents don't know</p>	<p>Never told parents.</p> <p>Parents' response happy. Can study abroad.</p> <p>Don't know about education at</p>

		about my education at school.	school.
10.	In your opinion, does adjective clause help you to comprehend English?	<p>S1: Yes. Adjective clauses are very helpful in understanding English lessons.</p> <p>S3: Yes, adjective clauses really help me in learning English, making it easier for me to understand English.</p> <p>S8: Of course, yes. Because adjective clause material is very important material and can help me in composing several sentences in English.</p> <p>S10: The use of adjective clauses is very useful in speaking and writing.</p>	<p>Very helpful in constructing sentences. Make it easier to use it.</p> <p>Important material.</p> <p>Useful in writing and speaking.</p>

Based on the table above, the researcher found that the students had some motivations in learning adjective clause. They realized that adjective clause is one of the mandatory materials in English subject. Apart from their parents, they themselves were motivated in learning adjective clause to help them in arranging some sentences in English. They also noticed when their English teacher speaking English and they wanted to be able as their teacher. They thought that by learning adjective clause, it is one of their ways to master English. In addition, the results above showed that the students' teacher gave the explanation of adjective clause directly. After that, the teacher gave some examples and then giving some exercises. It was found that the teacher sometimes did not ask the students whether they have understood the material or not,

but directly giving exercises. Moreover, once explanation from the teacher could make the students not understand well about the material.

Further, some students said that the teaching method used by their teacher usually directly explain the material, give examples, and exercises. In the other hand, a student stated that the teacher entered the class and did not immediately explain the new material, but he reviewed the last material first. This is the way of the teacher to make a brain storming for the students. Most students stated that they have learnt adjective clause in Junior High School. But one of them said that he never learnt it before. When the student ever learnt adjective clause before, it can make them easier to catch the material in Senior High School. The students only need to remain their memory before continuing to comprehend it. The students' statement was also supported by the theory of He (2013) that stated teaching method is the role of students' problem in understanding grammar. Chen (2016) also stated that teaching method directly can affect students' ability in mastering grammar. So, the students' success or fail in understanding grammar can be based on the teaching method of their teacher.

Then, the researcher found that some students did not tell their activity in learning English to their parents. In the other hand, some students told their parents and their parents hope that someday they can continue their study to abroad. Some of them supported their children in learning English because they realize that English is one of important

thing to learn in this era. In answering the last questions, all students agreed that learning adjective clause can help them to comprehend their English. Adjective clause is related with grammar, and grammar is connected with writing skills in English, so understanding adjective clause is a must. It can help the students easier to improve the students' ability to comprehend English.

B. Discussion

This study highlighted students' difficulties in learning adjective clause. In order to answer the research questions, the discussion is needed to take place after the findings presented. Based on the concern of this research, the researcher found some data related to the research questions by doing interview with some students at SMAS Mahyajatul Qurra Lassang. However, to answer the two research questions, here are the explanations of the findings.

1. The students' difficulties in learning adjective clause

Concerning on this study, the researcher found some students' difficulties in learning adjective clause in Parrott (2000) theory of adjective clause. He stated that there are three kinds of difficulties when learning adjective clause. Those are comprehension, using unnecessary pronoun, and using the wrong relative pronoun. This is in line with the result of this study. Based on the results of interview with some students, it was found that some students had already learnt many things related to English material. Such as, speaking, writing, listening, reading, offering and

suggestion, and many more. Some students thought that learning grammar is important because it has relation with public speaking. Another student thought that by learning grammar, it can help to arrange some sentences in English. Grammar is related to the formation of a sentence. Using proper grammar can produce clear sentences. So, every students need to learn grammar properly.

One of grammar material is adjective clause. the students of SMAS Mahyajatul Qurra Lassang have learnt adjective clause in eleventh grade. Most students in this school learnt adjective clause from the basics. They studied adjective clause from the explanations of their teacher. Then, they read and tried to comprehend the material by themselves. As long as they learnt adjective clause, the students found some of difficulties in learning this material.

First, students' comprehension. Comprehension is kind of understanding the material in some ways. Based on the results of interview, the students were lack to analyze the structure of adjective clause. According to Parrott (2000), comprehension is the way to ensure how good you are able to master language elements and use them in a meaningful way. So, if the students are not able to comprehend adjective clause, they would not be able to find adjective clause in the text. Most of the students did not understand well about the relative pronoun. In this case, when the students were asked to separate adjective clause into dependent and independent clause, they were still confused to decide which one is the

main sentence. Moreover, when the relative pronoun is omitted, they felt more confused to separate.

Second, students' difficulties when using unnecessary pronoun. Parrott (2000) stated that the students usually put double object or subject in adjective clause because they confuse to replace it. Based on the students' experience in doing task from their teacher about adjective clause, they used two pronouns in one adjective clause. It happened because they did not eliminate the subject or object pronoun. When we want to write adjective clause, we should eliminate the subject or object pronoun that refer back to what we want to describe because relative pronoun refers to this. It was the common mistake done by the students in repeating the pronoun.

The last is using the wrong relative pronoun. Based on the results in the students' interview, some students were still confused in defining the use of relative pronoun. Furthermore, some of them could not distinguish between *who* as subject (people) and *which* as subject (thing). They sometimes switched both of them. It happened because they still did not understand well about the function of using all the relative pronouns. The students' statements also in line with Parrott (2000) statement. Parrott (2000) stated that the most common mistakes in adjective clause are using *who* and *which*. In addition, to avoid this mistake, the students tend to choose using relative pronoun *that* rather than using the most appropriate relative pronoun.

2. The factors of causing difficulties

According to He (2013), there are 5 factors causing students in learning grammar. Those are motivation, learning strategies, teaching method, educational background, and family environment. In this present study, the researcher found some factors causing students' difficulties in learning adjective clause. The factors were found from the students' utterances when doing interview with the researcher. The first factor was motivation. Based on the results of interview, the students' motivation came from their parents and themselves.

Motivation becomes something important to learn adjective clause. According to He (2013), motivation usually has correlation with students' grammar problems. When the students motivated themselves to be able in mastering adjective clause, it can help them to construct some English sentences. Some of students' parents hope that one day their children can master English especially grammar so they can continue their study abroad. Further, motivation has a correlation in students' achievement in learning adjective clause.

Second, learning strategies. A student stated that he felt difficult in learning adjective clause, but he learnt by reading, trying memorize the formulas, and understanding the use of relative pronoun so day by day he can comprehend the material easier. Further, the students usually observed when their teacher speaks English. They learnt to understand the sentence patterns spoken by their teachers. They also practice more from the

assignment given by their teacher. They realized that learning strategy is a tool for them to master adjective clause easily. The result of interview was supported by He (2013) statement, that learning strategy has play important role in students' problems in learning grammar.

Third, teaching method. Teacher is one of the keys the students' successful in understanding adjective clause. Based on the result of interview, some students described their teacher's method in teaching adjective clause. they said that after entering class, the teacher reviewed last material before continuing to explain the new material. After that, the teacher explained adjective clause from the basics, then the teacher gave some examples. When teacher thought that the students had already understood, the teacher gave them some exercises related to adjective clause.

In the other hand, some students stated that their teacher only gave once explanation about adjective clause. Without asking the students had understood or not, the teacher directly gave the exercises. Explaining new material without repetition can make most students did not understand the material well. In this case, the teacher should have some strategies to make the students easier in understanding the material, especially adjective clause. Furthermore, teacher is the subject of the students to share knowledge. The better strategy the teacher has, the easier the students will accept the material. The result of interview was supported by He (2013)

statement, that teaching method has play role in students' problems in learning grammar.

The last factor is educational background. He (2013) stated that educational background also can influence students' future learning ability. What students did in the past which related to the grammar can influence their difficulties in learning grammar. Some students said that they have already learnt adjective clause when they were in Junior High School. So, some of them felt like in High School, they only reviewed the material they got from middle school. But, only one student said that she never learnt adjective clause before. Actually, when the students ever learnt the material, it makes them easier to continue catching the material from their teacher in High School. They only need to remain their memory and quickly comprehend the continuing material about adjective clause.

The result of this study is in line with the research conducted by Zulkarnein (2016), he found the factors of causing students' difficulties in learning adjective clause, those are about the students' comprehension which is same as the finding of this study. In contrast, the result of this study has difference with the previous study conducted by Nasrun (2013) because this study did not investigate the error that the students made. In his study, he investigated the students' error with some tasks as one of his instruments to answer the research questions, but this present study used interview as the main instruments to answer the research questions. Other

study related to Nasrun (2013) is the study of Saputra et al., (2020) which has same topic but different object of study.

CHAPTER V

CONCLUSION AND SUGGESTION

This chapter deals with the conclusion and the suggestion of this study. The conclusion is a statement according to the result of this study, and the suggestion is the recommendation for others.

A. Conclusion

The discovery of this study is related to students' difficulties in learning adjective clause and the factor of causing students' difficulties in learning adjective clause. The data were taken from students' result of interview with the researcher. The data were taken from the result of interview with 10 students. The students' difficulties in learning adjective clause were found in three kinds. Those are students' comprehension. Further, some of them also had difficulties in using unnecessary pronoun. The last, they also had problem in using wrong relative pronoun.

Further, there are 4 factors causing students' difficulties in learning adjective clause. The first factor is motivation, some students did not feel interest in learning adjective clause. In this case, they need to do some exercises more about adjective clause. The second factor is learning strategies. The way of the students learn about adjective clause is one of the main concerns because when they have best learning strategies, the results will be good. The third factor is teaching method. The way of the teacher teaches sometimes make the students feel confused. Some of them said that

their teacher sometimes gave unclear explanation about the material. The last factor is educational background.

B. Suggestion

After doing this research, the researcher provides some suggestions for future researchers, students, teachers, and readers. For the students, the students need to more pay attention in learning grammar, especially adjective clause. further, the students should have better learning strategies and not always depending on what the teacher taught. Practicing more about adjective clause can improve the knowledge for students to construct some English sentences. For the teacher, based on the result of interview, the teacher needs to improve the teaching strategy such as giving ice breaking before teaching, and always involve students in all learning processes.

Last, for the future researchers who want to conduct the research in the same subject but different topic, the researcher suggests to analyze adjective clause in deeper, such as the error that students made or how the way the students improve their skills in learning grammar. Because this research limits on investigating the students' difficulties and the factors causing difficulties in learning adjective clause.

BIBLIOGRAPHY

- Altenberg, Evelyn P. And Robert M. Vago. (2010). *English Grammar*. New York: Cambridge University Press.
- Amelia, R., Afriyanti, R., & Riza, A. (2016). *Students' Ability on Using Adjective Clause (A Study at Second Year Students of English Department Stkip PGRI Sumatera Barat in 2015/ 2016 Academic Year)*.
- Andersen, S. (2014). *Sentence Types and Functions*.
www.sjsu.edu/writingcenter
- Arham R. (2016). *The Ability and Factors Affecting the Students to Use English Gerund*. University of Hassanudin.
- Azar, B. Schramper. (2002). *Understanding and using English grammar*. Pearson Education.
- Burton, S. H. (1987). *Mastering English Grammar*. London : Macmillan Education LTD.
- Chen, Z. (2016). *Grammar Learning Strategies Applied to ESP Teaching*. Theory and Practice in Language Studies Journal, Vol. 6, No 3, 618
- Cresswell, J. W. (2014). *Research design: Qualitative, Quantitative, and Mixed methods approaches (4th ed)*. In *Mycological Research* (Vol. 94, Issue 4). Sage Publications. [https://doi.org/10.1016/S0953-7562\(10\)80014-0](https://doi.org/10.1016/S0953-7562(10)80014-0)
- Cryssco, Danny R. (2002). *English Grammar Practice for TOEFL Preparation Test*. Jakarta Puspa Swara.
- Dulay, H. (1982). *Language Two*. New York: Oxford University Press
- Frank, M. (1972). *Modern English*. New Jersey: New York University.
- Gorrell, R. M. and Laird, C. (1964). *Modern English Handbook*. (3rd Ed.). New Jersey: Prentice-Hall, Inc.
- Hendrayana, Afdal Ade. (2010). *English Department Students' Ability in Constructing Restrictive and Non-Restrictive Adjective Clause*. Padang : State University of Padang.

- Fonsec, Miriam De Fatima Martinez. (2007). *Difficulties students have in using grammar in the 3th year in the afternoon shift in high school Camino Del Rio. Nicaragua: Ruben Dario's Campus.*
- Frederick, N. (2015). *The professional importance of grammar and how it should be taught. pitjournal.unc.edu. 1(1).*
- He, H. (2013). On FL learners' Individual differences in grammar learning and their grammatical competence training. *Theory and Practice in Language Studies, 3(8)*, 1369–1374. <https://doi.org/10.4304/tpls.3.8.1369-1374>
- Huddleston, R. D., & Pullum, G. K. (2005). *A student's introduction to English grammar.* Cambridge University Press.
- Kusumadewi, H. (2019). *Error Analysis of Using Relative Pronouns in Adjective Clause.* In *Journal of English Education E-ISSN* (Vol. 2, Issue 2).
- Miles Matthew B., & Huberman A. Michael. (1994). *Qualitative Data Analysis.* Sage Publications.
- Nasrun, A. (2013). *An Analysis of Students' Errors in Using Adjective Clauses (A Case Study in the Second Year Students of Madrasah Aliyah Cijeruk).*
- Noor, Z. (2019). *The Effect of Lecture Bingo Sharing Strategies on the Students' Ability Using Adjective Clause.*
- Oshima, A, Ann Hogue. (1999). *Academic English.* New York: Longman
- Oktavia, W., & Noviani, N. (2022). Students' Difficulties in Reducing Adjective Clauses into Participial Phrases. *Lingua Didaktika: Jurnal Bahasa Dan Pembelajaran Bahasa, 16(2)*, 132. <https://doi.org/10.24036/ld.v16i2.116302>
- Parrott, M. (2000). *Grammar for English Language Teachers.*
- Prihandini, A. (2020). *The Use of Adjective Clause in English Sentences.*
- Ramelan. (1991). *Linguistics and Its Contribution to Language Teacher.* Semarang: IKIP Semarang Press.
- Saputra, A., Mariyani, H., & Lestari, T. S. A. (2020). English Department Students Error in the Use of Adjective Clause. *Journal of Physics: Conference Series, 1477(4)*. <https://doi.org/10.1088/1742-6596/1477/4/042027>

- ShahlaMohsinAbdul-Sahib. (2017). *The Use of Relative Clauses in Shaw's Major Barbara: Implications of Teaching Grammar*. *International Journal of Scientific and Research Publications*, 7(5). www.ijsrp.org
- Somba, Sugianto. (2006). *The Ability of Understanding Asjective Clauses of The Third Year Students Faculty of Letters Gunadarma University*. Professional Program of Gunadarma University.
- Syarif, A. (2011). *An Analysis of Students' Errors in Using Adjective Clauses*.
- Wishon, G.E. and Julia, M. B. (1980). *Let's Write English*. New York: Litton educational Publishing, Inc.
- Wren, P.C and Martin, H. (1979). *High School English Grammar and Composition*. New Delhi: S. Chand & Company LTD.
- Yule, George. (1998). *Explaining English Grammar*. New York: Oxford University Press
- Zulkarnein, S. (2016). *An Analysis on Students' Errors and Difficulties in Using Relative Clause (A Descriptive Study at Universitas Islam Negeri Ar-Raniry, Banda Aceh)*.

APPENDIXES

Appendix 1

Instrument of Interview

1. What do you learn in English course?
2. What is your opinion of learning grammar/structure?
3. How do you learn adjective clause?
4. What are your difficulties in learning adjective clause?
5. What is your motivation to learn adjective clause?
6. How does your teacher teach you adjective clause?
7. What method does your teacher use to teach adjective clause?
8. Have you learnt adjective clause before/in JHS?
9. What does your family say/think/state about you learning adjective clause?
10. In your opinion, does adjective clause help you to comprehend English?

Appendix 2

The results of interview

Students 1:

1. Saya sudah belajar banyak hal seperti menulis, membaca, berbicara, berpendapat, menyarankan dan menawarkan.
2. Pendapat saya belajar tata Bahasa itu penting untuk anak sekolah jaman sekarang karena sangat penting hubungannya dengan public speaking.
3. Awalnya saya mengalami kesulitan dalam mempelajari adjective clause dikarenakan saya merasa terlalu banyak pergantiannya.
4. Saya mengalami kesulitan yang sangat berarti karena terlalu banyak pergantiannya tapi lama kelamaan dengan banyak belajar, saya pun paham
5. Motivasi saya dalam mempelajari klausa kata sifat itu sangat membantu saya dalam memahami pelajaran Bahasa Inggris.
6. Mula-mula guru saya memberikan materi, kemudian memberikan contoh dan tidak lupa dengan tugasnya.
7. Metode yang diberikan guru saya yaitu penjelasan dan langsung memberi tugas.
8. Iya. Saya sudah mempelajari adjective clause sebelumnya.
9. Saya tidak pernah menceritakan kepada kedua orangtua saya apalagi pelajaran Bahasa Inggris.
10. Iya. Sangat membantu dalam memahami pelajaran Bahasa Inggris.

Students 2:

1. Di dalam materi pelajaran Bahasa Inggris, saya sudah mempelajari beberapa materi diantaranya yaitu reading, speaking, writing, offering suggestion.
2. Menurut saya mempelajari tata Bahasa itu sangat penting untuk pelajar zaman sekarang karena hubungan erat dg public speaking
3. Awalnya saya sering mengalami kesulitan dalam mempelajari adjective clause tetapi dengan banyak membaca dan mempraktekkan di kehidupan sehari-hari, sedikit demi sedikit saya bisa paham.
4. Saya merasa kesulitan membedakan penggunaan subjek who dan objek whom.
5. Motivasi saya untuk mempelajari adjective clause yaitu karena kedua orangtua saya dan karena saya sendiri.
6. Dengan cara memberi materi, kemudian contoh-contoh dan tugasnya

7. Guru memberikan metode seperti menjelaskan materi terlebih dahulu kemudian tugas tanpa menanyakan kita paham atau tidak.
8. Iya saya telah mempelajari sebelumnya ketika di kelas 3 Mts
9. Tanggapan orangtua saya senang saat mendengar saya belajar Bahasa Inggris
10. Iya, itu sangat membantu saya dalam belajar Bahasa Inggris.

Students 3:

1. Saya sudah banyak mempelajari materi yaitu listening, speaking, reading, writing, cause and effect
2. Menurut saya mempelajari tata Bahasa itu penting supaya memudahkan kita dalam menyusun kalimat terutama dalam bentuk Bahasa Inggris
3. Saya mempelajari adjective clause mulai dari dasar-dasarnya saja.
4. Saya masih bingung ketika menggunakan subjek untuk orang dan benda. Seringkali tertukar ketika seharusnya menggunakan which tapi saya malah menggunakan who padahal who adalah pengganti subjek untuk orang.
5. Saya termotivasi mempelajari adjective clause karena saya sering melihat guru saya berbicara dengan menggunakan Bahasa Inggris.
6. Biasanya guru saya mengajarkan adjective clause secara bertahap mulai dari bagian yang mudah hingga bagian yang tersusah.
7. Ketika guru saya masuk ke dalam kelas, beliau tidak langsung menjelaskan materi yang akan dijelaskan, akan tetapi beliau menjelaskan ulang pelajaran yang sebelumnya, setelah itu beliau menjelaskan materi yang baru.
8. Sebelumnya saya belum pernah mempelajari adjective clause
9. Orangtua saya sangat mendukung saya dalam mempelajari adjective clause bahkan mereka berharap agar saya dapat berkuliah di luar negeri
10. Iya, adjective clause sangat membantu saya dalam mempelajari Bahasa Inggris sehingga memudahkan saya dalam memahami Bahasa Inggris.

Students 4:

1. Yang sudah saya pelajari tentunya banyak, seperti listening, reading, speaking and writing
2. Menurut saya itu sangat penting dalam mengatur cara berbahasa saya
3. Saya mempelajari adjective clause mulai dari yang dasar-dasarnya saja

4. Kesulitan yang saya alami selama mempelajari adjective clause yaitu cara penyebutannya yang terlalu berbelit-belit
5. Saya termotivasi Saya termotivasi mempelajari adjective clause karena saya sering melihat guru saya berbicara dengan menggunakan Bahasa Inggris
6. Saat mengajarkan adjective clause, guru saya hanya mengajarkan satu kali saja tanpa ada pengulangan penjelasan, sehingga membuat beberapa teman-teman saya kurang paham materinya.
7. Metode yang digunakan guru saya yaitu hanya menjelaskan setelah itu memberikan soal untuk kami kerjakan sebagai tugas
8. Sebelumnya saya belum pernah mempelajari
9. Tentunya orangtua saya sangat mendukung saya dalam mempelajari Bahasa Inggris dan berharap saya bisa berkuliah di luar negeri
10. Iya, adjective clause sangat membantu saya dalam Bahasa Inggris sehingga memudahkan saya dalam menggunakannya.

Students 5:

1. Iya saya sudah belajar Bahasa Inggris. Saya sudah banyak mempelajari materi Bahasa Inggris seperti menulis, membaca, mengeja, membuat kalimat, dan masih banyak lagi
2. Tata bahasa berhubungan erat dengan pembentukan sebuah kalimat. Pemakaian tata bahasa yang tepat akan menghasilkan kalimat yang jelas, sehingga memahami tata bahasa adalah bagian penting dalam mempelajari bahasa Inggris.
3. Sebenarnya saya kesulitan untuk belajar Bahasa Inggris karena banyaknya rumus yang kurang dimengerti tetapi dengan belajar sungguh-sungguh sekarang saya bisa berbahasa Inggris dengan mudah dan benar
4. Kesulitan saya yaitu apabila saya menggabungkan dua kalimat menjadi adjective clause, saya masih menggunakan pronoun aslinya dan tidak menggantinya dengan relative pronoun, melainkan menggunakan keduanya dalam satu klausa adjective.
5. Tetap semangat dalam mempelajari adjective clause karena hal itu penting dalam mempelajari Bahasa Inggris agar bisa berbahasa Inggris dengan benar
6. Guru saya mengajarkan ketika beliau masuk ke dalam kelas, beliau mengajarkan materi dan menjelaskannya lalu memberikan contoh lalu kemudian memberikan soal.
7. Guru saya memberikan materi, penjelasan, contoh, dan soal
8. Iya saya sudah mempelajari adjective clause
9. Orangtua saya tidak mengetahui Pendidikan saya di sekolah

10. Iya karena pada saat saya belajar Bahasa Inggris saya sudah mempelajari adjective clause.

Students 6:

1. Speaking, writing, listening, reading
2. Menurut saya, mempelajari tata bahasa itu susah karena terlalu banyak rumus.
3. Saya mempelajari adjective clause melalui materi yang diberikan oleh guru saya, kemudian saya membaca dan mencoba memahami materi tersebut hingga paham.
4. Menurut saya, saya memiliki kesulitan dalam memahami penggunaan serta fungsi-fungsi dari relative pronounnya.
5. Karena adjective clause adalah salah satu materi wajib yang harus dipelajari di kelas XI, maka dari itu saya termotivasi untuk terus belajar agar memahainya dan supaya membantu saya ketika menyusun sebuah kalimat dalam bahasa Inggris dengan mudah.
6. "Guru saya mengajarkan adjective clause dengan cara yang tidak terlalu rumit karena terkadang disertai game sehingga suasana belajarnya tidak terlalu tegang."
7. Ketika guru saya masuk ke dalam kelas, beliau tidak langsung menjelaskan materi yang akan dijelaskan, akan tetapi beliau menjelaskan ulang pelajaran yang sebelumnya, setelah itu beliau menjelaskan materi yang baru.
8. Iya. Saya sudah pernah belajar adjective clause saat masih SMP. Di SMA ini saya merasa hanya tinggal mengulas apa yang pernah saya pelajari sebelumnya.
9. Orang tua saya tidak mengetahui Pendidikan saya di sekolah
10. Iya karena pada saat saya belajar Bahasa Inggris saya sudah mempelajari adjective clause.

Students 7:

1. Saya mempelajari speaking, listening, writing, reading, cause and effect.
2. Menurut pendapat saya, mempelajari tata bahasa itu penting karena berhubungan dengan kemampuan kita dalam menyusun sebuah kalimat.
3. Saya mempelajari adjective clause melalui materi yang diberikan oleh guru saya, kemudian saya membaca dan mencoba memahami materi tersebut hingga paham.

4. Saya memiliki kesulitan pada saat terdapat kalimat adjective clause kemudian guru saya meminta saya untuk memisahkan klausa tersebut menjadi dua kalimat. Terkadang saya merasa kebingungan untuk memisahkan kalimat pertama dan kalimat kedua. Selain itu, biasanya di soal ditemukan kalau relative pronounnya dihilangkan.
5. Karena adjective clause adalah salah satu materi wajib yang harus dipelajari di kelas xi, maka dari itu saya termotivasi untuk terus belajar agar memahainya dan supaya membantu saya ketika menyusun sebuah kalimat dalam bahasa inggris dengan mudah.
6. Guru saya memberikan materi adjective clause kemudian tanpa bertanya apakah murid sudah paham atau tidak, beliau langsung memberikan Latihan soal.
7. Ketika guru saya masuk ke dalam kelas, beliau tidak langsung menjelaskan materi yang akan dijelaskan, akan tetapi beliau menjelaskan ulang pelajaran yang sebelumnya, setelah itu beliau menjelaskan materi yang baru.
8. Sebelumnya saya belum pernah mempelajari adjective clause
9. Orangtua saya sangat mendukung saya dalam mempelajari adjective clause bahkan mereka berharap agar saya dapat berkuliah di luar negeri
10. Iya, adjective clause sangat membantu saya dalam mempelajari Bahasa inggris sehingga memudahkan saya dalam memahami Bahasa inggris.

Student 8:

1. Saya telah mempelajari beberapa materi, seperti tenses, grammar, listening.
2. Belajar grammar itu sedikit susah menurut saya kalau dibandingkan dengan belajar speaking.
3. Saya belajar adjective clause dari materi yang diberikan oleh guru saya.
4. Saya merasa kesulitan ketika menggabungkan main clause dan dependent clause nya saat menggantikan subject menggunakan who dan which. Seringkali saya tertukar saat menggunakannya.
5. Motivasi saya untuk mempelajari adjective clause yaitu karena saya sendiri. Saya harus bisa memahami seluruh materi yang diberikan oleh guru saya saat di sekolah.
6. Guru saya mengajarkan ketika beliau masuk ke dalam kelas, beliau mengajarkan materi dan menjelaskannya lalu memberikan contoh lalu kemudian memberikan soal.
7. Metode yang digunakan guru saya yaitu hanya menjelaskan setelah itu memberikan soal untuk kami kerjakan sebagai tugas.

8. Saya belum pernah mempelajarinya.
9. Keluarga saya tidak pernah tau kegiatan saya ketika di sekolah.
10. Tentu saja iya. Karena materi adjective clause adalah materi yang sangat penting dan bisa membantu saya dalam Menyusun beberapa kalimat dalam Bahasa Inggris.

Student 9:

1. Saya pernah mempelajari grammar, greetings, dan beberapa macam jenis teks.
2. Grammar atau structure terlalu banyak rumus sehingga membuat saya kesulitan untuk memahaminya.
3. Saya belajar adjective clause dari dasar-dasarnya saja.
4. Saya merasa kesulitan saat menggunakan relative pronoun whose. Saya tidak mengganti possessive pronounnya melainkan menggunakan possessive pronounnya dan relative pronoun whose dalam satu adjective clause.
5. Karena adjective clause adalah salah satu materi wajib yang harus dipelajari di kelas xi, maka dari itu saya termotivasi untuk terus belajar agar memahainya dan supaya membantu saya ketika menyusun sebuah kalimat dalam bahasa Inggris dengan mudah.
6. Guru saya mengajarkan ketika beliau masuk ke dalam kelas, beliau mengajarkan materi dan menjelaskannya.
7. Metode yang digunakan guru saya yaitu hanya menjelaskan setelah itu memberikan soal. Kemudian beberapa kali langsung ulangan harian.
8. Sepertinya saya sudah pernah mempelajarinya ketika di SMP.
9. Saya tidak pernah menceritakan ke orangtua saya tentang materi di sekolah.
10. Ketika saya memahami materi adjective clause, saya merasa bahwa ada peningkatan ketika berbicara Bahasa Inggris.

Student 10:

1. Saya sudah belajar tentang banyak hal. Seperti teks deskriptif, narrative, exposition, dsb. Tidak hanya itu, saya juga mempelajari tentang grammar dan speaking.
2. Mempelajari grammar sedikit membingungkan karena terlalu banyak aturan atau rumus-rumusnya.
3. Saya mempelajari adjective clause ketika di sekolah bersama dengan guru dan teman-teman saya.
4. Kesulitan saya ada pada membedakan beberapa penggunaan relative pronounnya.

5. Tetap semangat dalam mempelajari adjective clause karna hal itu penting dalam mempelajari Bahasa Inggris agar bisa berbahasa Inggris dengan benar.
6. Guru saya mengajarkan ketika beliau masuk ke dalam kelas, beliau mengajarkan materi dan menjelaskannya lalu memberikan contoh.
7. Metode yang digunakan guru saya yaitu hanya menjelaskan setelah itu memberikan soal untuk kami kerjakan sebagai tugas.
8. Saya sudah pernah mempelajarinya ketika di SMP.
9. Saya belum pernah bercerita tentang materi adjective clause dengan keluarga saya.
10. Penggunaan adjective clause sangat berguna dalam speaking dan juga writing.

Appendix 3

Documentation



CURRICULUM VITAE



The author's full name is Muhammad Yusril Alfaridz, her nickname is Uchil. The author was born on September 19, 2000 in Takalar Regency, South Sulawesi Province. The author is the second child of 4 siblings. The author began her education at SDN 133 Inpres Pari'risi' in 2007 and graduated in 2012. Then continued school at MTS Mahyajatul Qurra Lassang in 2012 and graduated in 2015. Then continued education at FEE CENTER Course sites in 2015 and graduated in 2016. Then continued school at SMAS Mahyajatul Qurra Lassang in 2016 and graduated in 2018. In 2019 the author was enrolled as a student at the State Islamic University (UIN) Alauddin Makassar, Faculty of Tarbiyah and Teacher Training, Department of English Education and graduated in 2024.