

**THE EFFECT OF AUDIO LINGUAL METHOD IN TEACHING  
LISTENING FOR THE SECOND GRADE STUDENTS  
AT SMAN 4 BONE**



**A Thesis**

**Submitted in partial fulfillment of the requirements for the Sarjana Pendidikan  
(S.Pd) Degree of English Education Department  
Tarbiyah and Teacher Training Faculty  
Universitas Islam Negeri Alauddin Makassar**

**By:**

**EFI ROSMIANTI**  
**Reg. Number 20400118028**

**ENGLISH EDUCATION DEPARTMENT  
TARBIYAH AND TEACHER TRAINING FACULTY  
UNIVERSITAS ISLAM NEGERI ALAUDDIN MAKASSAR  
2023**

## **PERNYATAAN KEASLIAN SKRIPSI**

Mahasiswa yang bertanda tangan di bawah ini:

Nama : Efi Rosmianti

NIM : 20400118028

Tempat, tanggal lahir : Pompanua, 30 Oktober 2000

Jurusan/Prodi/Konsentrasi : Pendidikan Bahasa Inggris

Fakultas/Program : Tarbiyah dan keguruan

Alamat : Jl. Jendral Ahmad Yani, Kelurahan  
Pompanua, Kec. Ajangale Kab. Bone.

Judul Skripsi : *The effect Audio lingual method in Teaching Listening  
for the Second Grade Students at SMAN 4 Bone*

Menyatakan dengan sesungguhnya dan penuh kesadaran bahwa skripsi ini adalah karya sendiri. Jika kemudian hari terbukti bahwa ini merupakan duplikat, tiruan, plagiat, atau dibuat oleh orang lain, sebagian atau seluruhnya, maka skripsi dan gelar yang di peroleh karenanya batal demi hukum.

Samata-Gowa, 27 Juli 2023

Penyusun

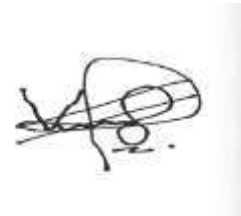

Efi Rosmianti  
NIM 20400118028

## PERSETUJUAN UJIAN SKRIPSI (MUNAQASYAH)

Dewan penguji skripsi berjudul "The Effect of Audio lingual method in Teaching Listening for the second Grade Students at SMAN 4 Bone" yang disusun oleh Saudara Efi Rosmianti, NIM: 20400118028 dan telah diujikan dalam Ujian Kualifikasi Hasil Skripsi yang diselenggarakan pada hari Senin, 06 Maret 2023 M, bertepatan dengan tanggal 14 Sya'ban 1444 H, memandang bahwa skripsi tersebut telah memenuhi syarat-syarat ilmiah dan dapat disetujui untuk diajukan dalam sidang **Ujian Skripsi (Munaqasyah)**.

Demikian persetujuan ini diberikan untuk proses selanjutnya.

### PEMBIMBING:

1. Dr. Sitti Nurpahmi, M.Pd
2. Nur Aliyah Nur, M.Pd



(.....)

(.....)

### PENGUJI:

1. Dr. H. Abd. Muis Said, M.Ed. TESOL
2. Muthi'ah, M.Pd
3. Dr. Sitti Nurpahmi, M.Pd
4. Nur Aliyah Nur, M.Pd



(.....)

(.....)

(.....)

(.....)

Samata-Gowa, 19-05.....2023

Diketahui oleh:  
A.n. Dekan FTK UIN Alauddin Makassar  
Wakil Dekan Bidang Akademik,



Dr. M. Shabir U., M.Ag.  
NIP 196609281993031002

Ketua Jurusan/Prodi PBI

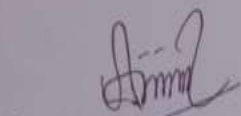

Prof. Dra. Hj. Siti Azisah, M. Ed. St., Ph. D.  
NIP. 19671231 199303 2 016

## PENGESAHAN SKRIPSI

Skripsi berjudul, "The Effect of Audio lingual method in Teaching Listening for the Second Grade Students at SMAN 4 Bone", yang disusun oleh Efi Rosmianti, NIM: 20400118028, mahasiswa Jurusan/Prodi Pendidikan Bahasa Inggris, Fakultas Tarbiyah dan Keguruan, UIN Alauddin Makassar, telah diuji dan dipertahankan dalam sidang Ujian Skripsi/Munaqasyah yang diselenggarakan pada hari Senin, tanggal 19 Juni 2023, bertepatan dengan 29 Zulkaidah 1444 H, dinyatakan telah dapat diterima sebagai salah satu syarat untuk memperoleh gelar sarjana dalam Ilmu Tarbiyah dan Keguruan, Jurusan/Prodi Pendidikan Bahasa Inggris dengan beberapa perbaikan.

Samata-Gowa, 19 Juni 2023 M  
29 Zulkaidah 1444 H

### DEWAN PENGUJI: Nomor SK 576 Tahun 2023

Ketua	: Prof. Dra Hj. St. Azisah, M. Ed. St. Ph. D.	(.....)
Sekretaris	: Ahmad Munawwir, Lc., M.Pd.	(.....)
Munaqisy I	: Dr.H.Abd.Muis Said, M.Ed.TESOL.	(.....)
Munaqisy II	: Muthi'ah, M.Pd.	(.....)
Pembimbing I	: Dr. Sitti Nurpahmi, S. Pd., M. Pd.	(.....)
Pembimbing II	: Nur Aliyah Nur, M. Pd.	(.....)

Diketahui oleh:

Dekan Fakultas Tarbiyah dan Keguruan  
UIN Alauddin Makassar,

Prof. Dr. H. Marjuni, M.Pd.I.  
NIP 197810112005011006

## ACKNOWLEDGMENT

بِسْمِ اللَّهِ الرَّحْمَنِ الرَّحِيمِ

Alhamdulillah Rabbil 'Aalamiin, Alhamdulillah, praise and thanks to Allah SWT. presence, because researcher can finish this thesis with His permission and grace. Sholawat and salutations to the prophet Muhammad Swallallahu'alaihi wa sallam, who guided humanity from the realm of darkness to the realm of light.

The researcher expresses her great assistance, encouragement, enthusiasm, and guidance while studying at Universitas Islam Negeri Alauddin Makassar in order to complete the thesis in question. This thesis will not be completed without the help of everyone who helped with the completion of this thesis. The researcher wishes to express gratitude and appreciation to the honorable:

1. The researcher beloved parents, **Rosman, Kumala Santi, Dra. Hj. Nurbaya**, as well as the researcher grandfather, **H. Abd. Razak Mappa** for their endless love, prayers, and support so that researcher could complete the writing of the thesis.
2. **Prof. H. Hamdan Juhanis, M.A., Ph.D.**, as a rector of Universitas Islam Negeri Alauddin Makassar and all his vices.
3. **Dr. H. Marjuni, S.Ag., M.Pd.I.**, as Dean of Tarbiyah and Teacher Training Faculty, Universitas Islam Negeri Alauddin Makassar.
4. **Dr. M. Sabir U, M.Ag.**, the vice dean of Academic Affairs.
5. **Dr. M. Rusdi, M.Ag.**, the Vice Dean of General Administration and Financial Planning.

6. **Dr. H. Ilyas. M.Pd., M. S. Si.,** the vice dean of Students Affairs and cooperation.
7. **Prof. Dra. Hj. St .Azisah, M.Ed.St.,Ph.D.,** as the head of the English Education Department,
8. **Dr. Sitti Nurpahmi, M.Pd.,** as the first consultant in this study who has provided time, input and corrections during the writing of this thesis.
9. **Nur Aliyah Nur, M.Pd.,** as the second consultant in this study, who has contributed time, patience, advice, assistance, and support during the thesis writing process..
10. **Dr. H. Abd. Muis Said, M.Ed. TESOL.,** as the first thesis examiner who offered suggestions, directions, and revisions throughout the thesis's completion.
11. **Muthi'ah, M.Pd.,** the second thesis examiner who provided suggestions, instructions, and revisions throughout the thesis's completion.
12. The researcher extended **family,** for all of your encouragement, assistance, and prayers.
13. To the researcher dear friends in **the English Education Department batch of 2018,** particularly those in **PBI A.**
14. To my beloved **Dormitory friends,** for the sweet memories we created together that has helped the researcher to keep going.
15. **Ir. Hj. Satriani AR, S.Pd. M. Pd.,** thank you so much for your kindness and generosity in allowing me to conduct this research at your school.

16. **Lili Ervina, S.Pd.**, thank you very much for the opportunity and kindness to me during my research.
17. A big thank you to **the second grade students at SMAN 4 Bone** for taking part in this research as respondents.

The researcher is aware that there are several flaws in the thesis's writing. The remaining issues are the responsibility of the researcher; therefore, suggestions and constructive criticism are welcome. May Allah SWT bless all of our efforts. Aamiin.

**Gowa, Desember 21<sup>st</sup> 2022**  
**Researcher,**



**Efi Rosmianti**  
**20400118028**

## LIST OF TABLES

COVER .....	i
ACKNOWLEDGMENT .....	ii
CHAPTER I.....	1
A. <i>Background</i> .....	1
B. <i>Research Question</i> .....	5
C. <i>Research Objective</i> .....	5
D. <i>Research Significance</i> .....	5
E. <i>Research Scope</i> .....	6
F. <i>Operational Definition of Terms</i> .....	6
CHAPTER II.....	8
A. <i>Review of Related Research Findings</i> .....	8
B. <i>Partinent ideas</i> .....	10
C. <i>Theoretical Framework</i> .....	258
D. <i>Hypothesis</i> .....	29
CHAPTER III .....	27
A. <i>Research Method</i> .....	27
B. <i>Research Instrument</i> .....	28
C. <i>Data Collection Procedures</i> .....	29
D. <i>Data Analyzing Technique</i> .....	32
CHAPTER IV .....	33
A. <i>Description of research results</i> .....	48
B. <i>Discussion</i> .....	44
CHAPTER V .....	48
A. <i>Conclusion</i> .....	48
B. <i>Suggestions</i> .....	49
BIBLIOGRAPHY .....	50
APPENDICES .....	53
CURRICULUM VITAE.....	95



## LIST OF FIGURES

<b>FIGURE 2.1:</b> Theoretical Framework.....	28
<b>FIGURE 4.1:</b> Pre test diagram Image.....	40
<b>FIGURE 4.2:</b> Post test diagram Image.....	41
<b>FIGURE 4.3:</b> Pre test diagram Image.....	43
<b>FIGURE 4.4:</b> Post test diagram Image.....	45

## LIST OF TABLES

<b>TABLE 1:</b> Pre test Descriptive Analysis.....	38
<b>TABLE 2:</b> Categorization.....	38
<b>TABLE 3:</b> Post test Descriptive Analysis .....	40
<b>TABLE 4:</b> Categorization.....	41
<b>TABLE 5:</b> Pre test Descriptive Analysis.....	42
<b>TABLE 6:</b> Categorization.....	43
<b>TABLE 7:</b> Post test Descriptive Analysis.....	44
<b>TABLE 8:</b> Categorization.....	45
<b>TABLE 9:</b> Control Class Normality Test.....	46
<b>TABLE 10:</b> Experimental Class Normality Test.....	46
<b>TABLE 11:</b> Pre test Homogeinety Test.....	48
<b>TABLE 12:</b> Hipotesis Test Results.....	49
<b>TABLE 13:</b> Correlation Test Results.....	49

## **LIST OF APPENDIXES**

<b>APPENDIX 1:</b> Lesson Plan.....	54
<b>APPENDIX 2:</b> The Students Listening Test (Experimental class).....	66
<b>APPENDIX 3:</b> The students Listening Test (Controlled class).....	77
<b>APPENDIX 4:</b> Scoring the Students Listening Test (Experimental class).....	92
<b>APPENDIX 5:</b> Scoring the Students Listening Test (Control class).....	93
<b>APPENDIX 6:</b> Documentation (Experimental class).....	94
<b>APPENDIX 7:</b> Documentation (Controlledl class).....	95

## ABSTRACT

**Name** : Efi Rosmianti  
**Reg. Number** : 20400118028  
**Major** : English Education Department  
**Title** : *The Effect of Audio Lingual Method in Teaching  
Listening for the Second Grade Students at SMAN 4 Bone*  
**Consultant I** : Dr. Sitti Nurpahmi, M.Pd  
**Consultant II** : Nur Aliyah Nur, M.Pd

---

This study aims to determine the effect of audio lingual method in teaching listening for the second grade students at SMAN 4 Bone. This study used a quasi experimental design. Instrument that the researcher used in this study to collect data was a listening test to measure of students listening comprehension. The population in this study was is 49 students second grade students. The research samples is 27 students in class XI IPS 1 as the experimental class and 22 students in class XI IPS 3 as the controlled class.

The findings showed that the audio lingual method is significantly effective in teaching listening to students, especially in the second grade students at SMAN 4 Bone. Where the audio lingual method is effective used in learning listening. The proportion of the variable x to Y in the moderate correlation category is 50%, with the remaining 50% influenced by other variables. As a result, the null hypothesis H<sub>0</sub> is accepted, and the hypothesis H<sub>1</sub> is rejected. As a result, it can be predicted that when students use the audio lingual method to teaching listening, their listening skills improve.

This method helps the students to solve their problems in listening skill. Students are able to understand the audio easily and enjoy in learning. Futhermore, the teachers suggest or it is suggested that in applying the method. The teacher make sure the atmophere is good in order to make it succesful.

# CHAPTER I

## INTRODUCTION

### A. Background

Listening is an important part of learning the English language. Many English teachers in various countries have been drawn to the development of listening skills. Listening is widely regarded as the most basic method of receiving spoken language. The final step in the listening process is to provide feedback or respond. Feedback is critical to this communication process because without it, the entire concept of effective communication becomes passive and ineffective. According to the explanation above, listening is not as simple as it appears because it involves not only cognitive processes but also some behavioral and affective processes. The importance of listening is stated in Surah Az-Zumar verse 18 of the Holy Qur'an as follows:

الَّذِينَ يَسْتَمِعُونَ الْقَوْلَ فَيَتَّبِعُونَ أَحْسَنَهُ أُولَئِكَ  
الَّذِينَ هَدَاهُمُ اللَّهُ وَأُولَئِكَ هُمْ أُولُوا الْأَلْبَابِ

*“Those who listen to the word advice (none has the right to be worshipped but Allah )and Islamic and follow the best thereof those are (the ones) whom Allah SWT has guided and those are men of understanding.”(Az-Zumar: 18)*

This verse demonstrates that Islam places a high value on listening. It explains that the people who are sincere and follow it in the best way are those whom Allah has chosen, and the people of knowledge and understanding to whom we are listening must be clear and true. They seek truth and gravitate toward it wherever it can be found. They drink their fill of truth's pure springhead. They seek not only truth and good words, but they also distinguish between good and better and prefer the latter. Furthermore, Tucker defines listening as an analysis of the impression produced by concentration where an effort of will is required.

Arniati (2019) stated that the objective of English teaching listening has not yet been met. This is supported by the researcher as a teaching assistant at MTs Negeri Doloksanggul. When the researcher dictated a text to students and asked them to write whatever they heard, the results were far beyond expectations. For example, when the researcher read "find" found that they wrote "fine" and even write "pain". This is due to several factors, including internal and external factors. Internal factors include students interest in English, how their learning strategies are primarily in English, motivation to learn, and so on. External factors include their living environment, the teacher, the media used, and learning techniques, particularly in the English subject.

Arniati (2019) stated that students anticipate more variations in media and teaching techniques, such as interactive video, internet, story completion, and other more fun but still useful sources for developing their English skills, especially listening. Story Completion as a medium for teaching English improves students

hearing skills. The impact of story completion is improving students listening abilities. The Story Completion technique is a deviation from the group discussion. Kayi stated that Story Completion was a very enjoyable activity for the entire class and that it is a good choice activity to encourage students to engage in oral communication. The use of story completion can help you improve your vocabulary, motivation to speak, and pronunciation. Students are expected to participate actively in the classroom.

Underwood (1990: 15) stated that there are several difficulties in this skill in listening experienced by language learners English, namely (1) Listeners cannot control the speed of people's speech convey the message, and they feel the message has been conveyed lost before they could understand the contents of the message. When they can if you understand one message, at that moment the other messages are lost. (2) Listeners do not have the opportunity to ask repeat speakers or clarifying the message conveyed, for example when listening to the radio, watching TV, so listeners must be able to understand it as it is (3) The limited vocabulary of the listeners makes the listeners unable to understand the contents of the text he hears and can even make them being bored and frustrated (4) Failure of listeners to recognize and the listeners misunderstood the contents of the message he received (5) Error in interpreting the message received, so that the contents of the message are what was conveyed was received or interpreted differently by the listeners (6) No unable to concentrate because of various things, for example topics that are not interesting, physical fatigue, noisy environment and so on. (7) Worries about differences in the

way and material taught by the teacher with the material heard via an audio device of a narrative English speaker.

Fauziah (2008) stated that the audio lingual method is a strategy that emphasizes repetition memorization and practice. Mimicry, memorizing structural patterns, and memorizing dialogue material are all examples of how an audio lingual approach is used (where students learn to manipulate structures to the point of automatic response to language stimuli). The goal of using the audio lingual method is to help students hear and understand other people's speech in everyday conversation situations and conditions. Furthermore, students can use grammar to listening or communicate with words in English.

Robert and Lado (1964) stated that when learning a foreign language, pupils may struggle to grasp what has been said since they cannot make out the languages sounds. Many nouns, such only differences in vowel sounds distinguish peal, pill, pale, pal, pool, pull, pole, and paul. A single consonant sound distinguishes many words, including fin, pin, bin, tin, din, kin, sin, and shin thin.

Based on the explanation above, the researcher wishes to conduct research with a paper titled *"The Effectiveness of Using the Audio lingual Method in Learning Listening in Second Grade Students of SMAN 4 Bone"*.



***B. Research Question***

The researcher develops the following research question based on the underlying data: "Is the audio lingual method effective in teaching listening for the second grade students at SMAN 4 Bone"?

***C. Research Objective***

The goal of this study is to determine the effect of the audio lingual method in teaching listening for the second grade students at SMAN 4 Bone.

***D. Research Significance*****1. Theoretical Significance**

Researcher sincerely hopes that students will benefit greatly from this research. For example, they know how to listening words and can use them to their advantage while studying. The findings of this study should provide empirical evidence to support the hypothesis that using audio lingual methods has a significant impact on students' speaking abilities.

**a. Teachers**

The English teachers will learn about teaching listening, by using audio lingual method which can improve students listening skills as a classroom strategy and have a positive impact on their students.

**b. Students**

After being taught to listening, the students are motivated to participate in the listening activity, particularly by using audio lingual method as a method to improve their listening skills.

c. Others Researchers

This study will support and motivate other researchers who need to conduct, other research, as well as have a positive effect on the quality of the research by increasing students listening skills through teaching listening, especially by using audio lingual method.

**E. *Research Scope***

The scope of this study is the use of the audio lingual method in teaching listening to improve listening in class XI students of SMAN 4 Bone, especially in terms of the accuracy of answers and general understanding in the listening test and dialogue text, where students can fill in the answers correctly according to what students hear from the audio and answer the questions to test whether students understand what students have listened to or not. The primary method used in this study to examine listening is the audio lingual method. The audio lingual approach is how students learn listening in the study media. The audio lingual approach was be given in the most appealing way possible in order to maintain student interest in learning sessions, enrich vocabulary, and develop critical thinking skills.

**F. *Operational Definition of Terms***

This research was concentrates on two components, which are as follows:

1. Teaching Listening

Devito (2013) stated that teaching listening can be interpreted as an active process of receiving stimuli (stimulus) in the ear (aural). Listening is an action that does not just happen without awareness but must be done

deliberately. Conceptually, the use of the audio lingual method helps students to improve the quality of their listening skills.

## 2. Audio Lingual Method

The audio lingual method prioritizes drilling, memorization, and practice. The audio lingual method is used for drilling structural patterns and memorization-imitation (often of dialogue material) (where students learn to manipulate structure so that it responds automatically to language stimuli). An audio lingual approach is used in this study to refer to a method of teaching listening to the second grade students at SMAN 4 Bone.

## **CHAPTER II**

### **LITERATURE REVIEW**

#### ***A. Review of Related Research Findings***

This section summarizes some of the previous findings, which are as follows:

Fauziah (2008) studied "Teaching Pronunciation Using the Audio lingual Approach (Case Study in Class V Students at SDN Bidaracina 01 Pagi East Jakarta."

This study was carried out to address the following issues: 1.) How do the Grammar Translation Method and the Audio-Lingual Method affect a student's ability to pronounce words? 2. Is the Grammar Translation Method superior to the Audio-Lingual Method for teaching pronunciation?. According to the findings of this study, teaching pronunciation before using the audio lingual method is in the medium category with a score of 69.44, and after using the audio lingual method is in the high category with an interval score of 80.56. There are differences in these results before and after the use of the audio lingual method.

Handayani (2013) conducted research on "The Effect of the Audio-Lingual Method on Students' Speaking Ability in Learning English in Class IV of SDN Sukamulih, Kadipaten District, Tasikmalaya Regency". The technique used in this study is the experimental approach, with the type of pre-experimental design. The data obtained from the research results show taht speaking skills before the application of the audio-lingual method are within the moderate category with a score between 8-11 as much as 45%, and after the application of the method are in the

medium category. Very high category has a score at intervals of 12-14 as much as 70%. Based on the results of the Sig. (2-tailed) test  $< 0.000 < 0.05$  which manner that  $H_a$  is accepted, that is, there is a great difference in students speaking abilities in learning English before and after learning with the audio language method.

Ghofur (2015) conducted research on "Teacher and student perceptions of the application of the audio-lingual method in improving English speaking skills". The goal of this study is to find out how English teachers and students feel about using the audio-lingual method to improve their English speaking skills. According to the study findings, the audio lingual method is very teacher-centered, according to the teachers.

Students only participate in various exercises assigned by the teacher, making learning activities in class more lively; however, if the teacher is not creative in applying various techniques, the learning process will be boring for students who have mastered the material. Meanwhile, students generally believe that using the audio-lingual method in learning can stimulate their speaking activities in English. As a result, some of the exercises used in the audio-lingual method can indirectly improve students' speaking English skills.

From the several studies above, the researcher concludes that this research and previous studies have similarities and differences. The similarity is that the previous research and this research both used the audio-lingual method, while the difference lies in the purpose research that is focused on knowing the significant effect of the audio lingual method and media that will be used in conducting this research.

## **B. *Pertinent ideas***

### 1. Teaching Method

Barizi (2009) stated that learning method is the way teachers organize learning and the way students learn. Based on the explanation above, it can be concluded that the learning method is the method used by the teacher to convey a lesson so that it can be easily understood by students.

### 2. Audio Lingual Method

According to Richards and Rodgers (1986) many methods and approaches are intended to address learner needs, teacher preferences, and school or educational environment constraints (1986). Methods appear to be founded on widely disparate views of what language is and how it is learned. According to Allen and Campbell (1972), modern audio lingual theory in foreign language teaching emphasizes the order of listening, speaking, reading, and writing.

#### 1.) Background of Audio lingual method

Brown (2000) stated that when World War II broke out, the United States was in a state of emergency. global conflicts; Americans must be able to communicate effectively in the languages of both allies and adversaries. The US government is considering hiring People who are fluent in German, French, Italian, Japanese, and other languages and can work as interpreters and codebreakers. According to Anna Fauziah (2008), p.22; however, special language training for translators and interpreters is required. The Army

Special Training Program (ASTP) or soldier method began the military revolution with a language teaching revolution centered on aural/oral communication skills. The goal of the army program is for students to gain conversational proficiency in a variety of foreign languages.

Brown (2000) stated that the direct method provides some of the foundations for this method. The military method success was quickly adopted in educational institutions. The audio-lingual method was developed by combining according to Richards and Rodgers (1986), it is based on structural linguistic theory, contrastive analysis, aural-oral procedures, and behaviorist psychology, and it was dubbed the army method in 1950.

## 2.) Audio lingual method design

Brooks (in Approach and Methods in Language Teaching) describes the audio lingual method is only useful in the short term. Short term objectives include working on listening comprehension, proper pronunciation, and writing speech symbols. Meanwhile, "the long term goal should be the language as native speakers use it".

According to Fauziah (2008), the audio-lingual method's syllabus is a linguistic syllabus that includes topics such as phonology, morphology, and syntax; language skills are taught in the order of listening, speaking, reading, and writing. Students are taught to read and write what they have learned to say orally when they are introduced to reading and writing.

Fauziah (2008) stated that dialogues and exercises make up the majority of audio lingual class activities. Memorization and repetition are accomplished through dialogue. All aspects of pronunciation, stress, rhythm, and intonation are emphasized. Drilling and pattern practice follow the presentation of the dialogue. Learners respond primarily to stimuli and play only a minor role in learning activities. The teacher is in charge of managing, directing, monitoring, and evaluating student performance. In audio lingual courses, tape recorders and audio visual equipment are frequently used. A language laboratory may also be required. Student textbooks are rarely used in the early stages of the course, when students are primarily listening, repeating, and responding. Audio lingual method characteristics

### 3.) The characteristics of audio lingual method

The following are the characteristics of the audio lingual method (adapted from Prator and Murcia 1979) in Principles of language learning and teaching Brown, 2000:

- (a.) A dialogue is used to introduce new material.
- (b.) There is a reliance on mimicry, memorizing predetermined phrases, and overlearning.
- (c.) Using analysis and contrastive teaching, structures are sequenced one by one.
- (d.) Receptive exercises are employed in the instruction of structural patterns.



- (e.) Grammar is taught using inductive analogies rather than deductive explanations there is no or little grammatical explanation.
- (f.) The vocabulary is extremely limited and must be learned contextually.
- (g.) Many people use cassettes, language labs and visual aids are available.
- (h.) Listening crucial.
- (i.) The teacher is only allowed to use a small amount of the mother tongue.
- (j.) The positive reaction was quickly reinforced.
- (k.) Many efforts have been made to ensure that students utterances are error-free.
- (l.) A tendency exists to manipulate language while ignoring content.
- (m.) Translation practice should be limited to advanced literary exercises (Brooks 1964: 142).

The following procedures will be followed in a typical audio lingual lesson:

- a. Students are introduced to dialogue models, which will be the initial focus in learning (which is read by students). The instructor prioritizes pronunciation, intonation, and fluency.
- b. Students will read the dialogue with the theme.
- c. Certain key words or phrases can be changed in the dialog.
- d. The key structure of the dialog serves as the basis for the pattern

drills of various types.

The teachers introduce a new dialogue, this time a two-person conversation. Students are aware that they will be expected to memorize the dialogue that the teacher introduces. The teachers' instructions are all in English. He instructed students to pay attention to the conversation after acting it out. He begins by describing the situation as seen in the passage. And now for the discussion:

Mr. Bill, good morning, Sally.

Good morning, everybody. Sally.

Sally: How are you doing?

Bill: Okay, thank you. So, how about you?

Sally: All right, where are you going?

Bill: Yeah, me too. Should we go together?

Bill: All right, let's go.

Fauziah (2008) stated that the audio lingual method has some advantages and disadvantages.

The advantages are as follows:

- (a.) Dialogue drills can be clearly explained with or without demonstrations
- (b.) Corrections and responses are possible right away
- (c.) All activities can be easily organized by teachers

- (d.) Encourage students to write sentences, even if they are not communicative.

The drawbacks are as follows:

- (a.) Memorizing and drilling techniques can become tiresome.
- (b) The audio lingual approach places a high burden on the teachers.
- (c.) When forced to rely solely on their ears, some students feel extremely insecure.
- (d.) The interaction is between students. The majority of interaction is generated by the teachers.

### 3. Teaching Listening

Devito (2013) stated that listening activities can be interpreted as an active process of receiving stimulation (stimulation) in the ear (aural). Listening is an action that does not just happen without awareness but must be with done on purpose. Listening demands energy and commitment especially in communication interpersonal. Therefore it is necessary to clarify by distinguishing between listening activities (hear) and listen (listen).

#### a. Concepts of Listening

Listening is an important skill used in everyday communication to convey information, and its primary goal is to establish and maintain social relationships.

According to Potosi (2002) listening skill is the process by which a listener understands a specific message. listening skill is the process by which

a listener understands a specific message. As defined by the ILA that listening is "the process of receiving, constructing, meaning from and responding to spoken and or nonverbal message". Listening can be defined as receiving language through the ears. Listening entails recognizing speech sounds and processing them into words and sentences. When we listen, we use our ears to pick up individual sounds (letters, stress, rhythm, and pauses) and our brain to translate them into messages that make sense to us.

Hargie (2011) stated that listening is the most common form of communication in everyday life. Adults spend 45%-55% of their daily life communicating by listening, which is more than any other form of communication such as speaking, according to research. That study provided evidence that listening plays an important role in human life, particularly in communication; it is impossible for someone not to do this activity. Listening is a process in which listeners listen to speakers in order to receive, interpret, and comprehend information.

According to Rost (2011) listening is one of four types of orientation in process communication: receiving, constructing, collaborating, and transforming. The term "receive orientation" refers to receiving what the speaker says, whereas "constructive orientation" refers to constructing and representing meaning. Meanwhile, "constructive" orientation refers to negotiating meaning with the speaker and responding, whereas "transformative" orientation refers to creating meaning through involvement, imagination, and empathy.

Hearing and listening are frequently misunderstood by people. Even though hearing and listening are distinct, they are both performed by the same part of the body, which is the ears. Simply put, hearing deals with the senses, whereas listening deals with the mind or thinking. Listening is more complex than hearing because it involves context information and prior knowledge, as well as information processing to understand the meaning behind the spoken language. This description demonstrates how listening differs from hearing. The term "listening" includes the human psychological side, whereas the term "hearing" only includes the human psychological side.

According to the explanation, prior listening occurs under the listener's conscious awareness and occurs for a variety of reasons. In accordance with this, listening can be classified into two types: interactional listening and transactional listening. Interactional listening, also known as two-way listening, is often socially oriented and occurs to meet the listeners' social needs. Interactional listening includes interaction between listeners and speakers. This type of listening can be found in family gatherings, small talk, or casual conversation at a party. Transactional listening, on the other hand, is also known as one-way listening. The purpose of this type of listening is primarily to deliver or communicate information, which the listeners cannot confirm or clarify in this situation. Listening like this is common in seminars, stadium general, and news broadcasts.

While Harmer (2001) distinguished between extensive and intensive listening. Extensive listening is similar to extensive reading in that the goal is to make a better reader by expanding their vocabulary and grammar. As a result, extensive listening can have a similar effect on students' language development. In extensive listening, the teacher allows the students to choose the material for their extensive listening so that they can do it outside of the classroom, such as at home or while traveling. The materials vary; they can be movies, songs, audio books, and so on, all of which are easily accessible via the internet. The point is that the content should be appropriate and meet the needs of the students in order for this type of listening to be effective.

Intensive listening is when students and teachers interact in real time while practicing listening strategies. This type of listening includes discussing topics and responding to them. Intensive listening can take many forms, including story-telling, reading aloud, interviews, and conversations. The main goal of intensive listening is to not only build and improve students' listening skills, but also to build students' confidence and belief. As a result, the teacher is in high demand to be the feedback organizer, machine operator, and prompter. Movies, songs, and video can all be used to supplement this type of listening. The students can watch as much media as they want because the main focus is for the students to recognize and understand.

Based on the above mentioned listening literature review, the definition of listening skill can be concluded as the ability to understand the meaning of behind spoken language and ways to help listen something more effectively.

#### b. Types of Listening

However, listening is a difficult skill to master. There are several types of listening to be aware of before attempting to learn the skill. They are as follows:

- a.) Intense; emphasizes phonology, syntax, and lexis. The learner pays close attention to what is said.
- b.) Selected; focus on main ideas, pre-determined task. The learner attempts to extract key information and apply it in a meaningful way.
- c.) Interactive; emphasize becoming an active learner. The learner communicates verbally with others in order to discover information or negotiate solutions.
- d.) Extensive; focus on continuous listening and managing large amounts of listening input. The learner listens to longer excerpts and completes meaning content tasks.
- e.) Responsive, with an emphasis on the learner's reaction to input. Learner seeks opportunities to respond and express her/his own ideas and opinions.

f.) Autonomous listening; emphasis on learner progress management and navigation of "help" options. Learners choose their own extracts and tasks, track their own progress, and decide on their own patterns of interaction with others.

People will only listen to what they want to hear. It depends on whether you're listening for academic or recreational purposes. If teachers want to teach this skill, they should consider the purpose of the listening activity. The purpose can be combined by the teacher in teaching listening, particularly for beginners. A teacher could teach students to listen academically by using media that entertains them. Many books demonstrate a new approach to teaching listening. The new method of teaching listening demonstrates the integration of the purpose of listening.

In the classroom, teachers can teach structure, pronunciation, or vocabulary using a variety of techniques that can entice students to learn from authentic material. By using authentic materials, a teacher for foreign learners can help his or her students become acquainted with the language they are learning. It is necessary to select authentic material and differentiate it according to the level of students, whether basic, intermediate, or advanced. The authentic material for the basic level should be light, simple, and appealing. For example, a teacher could use a media that is relevant to the students' lives, such as a song.



c. The Process of Listening

Listening is a process that requires the listener to interact with what they are hearing. A true listener should understand what they are hearing. According to Brown, the comprehension on listening process has eight processes that he adapted from Clark & Clark and Richards, which are as follows:

- a.) The hearer processes "raw speech" and stores it as a "image" in their short-term memory.
- b.) The hearer determines the types of speech events being processed and then "colors" the interpretation of the perceived message appropriately.
- c.) The listener infers the speakers goal based on the type of speech event, the context, and the content.
- d.) The listener recalls background information pertinent to the context and subject matter.
- e.) The hearer interprets the utterance literally.
- f.) The hearer assigns the utterance the intended meaning.
- g.) The listener chooses whether information should be stored in short-term or long-term memory.
- h.) The hearer deletes the original form in which the message was received.

Carroll (2019) stated that "the listening process only has two stages-processes; the comprehension of the linguistic information contained in the message and the application of that linguistic information to the larger communicative context. Valette in Buck has different ideas about the listening process as well. Her idea appears to be influenced by Bloom's taxonomy, but she makes no mention of him; it describes an increasingly complex cognitive skill. Here they are:

- a.) Mechanical skills: the listener performs by rote memory rather than understanding;
- b.) Language knowledge: the listener demonstrates this by demonstrating knowledge of facts, rules, and so on.
- c.) Application: the listener applies this knowledge in new situations.
- d.) Communication: the listener employs language as a natural means of communication.
- e.) Criticism: students analyze or evaluate a piece of language in terms of effectiveness, appropriateness, style, tone, and so on.

There are some suggestions steps to make the listening process more effective in the real-life classroom activity:

- a.) Speak less. When someone tries to talk to a good listener, he or she should stop talking. It can assist him/her in understanding the speaker's intent.
- b.) Remove all distractions. When the listener needs to know something, she or he should avoid anything that might distract them by listening carefully.

- c.) Don't pass judgment too quickly. Maintain your focus until the speaker is finished, even if his or her ideas conflict with ours.
- d.) Search for key ideas. Because most of us think much faster than people speak, extract the central idea.
- e.) Ask probing questions. Request for additional information in order to clarify a speaker's thoughts or feelings.
- f.) Formalized paraphrase. As a listener, ensure that your interpretation is correct.
- g.) Put your own agenda on hold. It means that when you're listening to someone, you should focus on what they're saying rather than what you're thinking.
- h.) Active listening. Knowing that you would have done the same thing under the same set of circumstances.
- i.) With love, open your heart. When we listen without judging who is right and who is wrong, we are ready to open our hearts. We do so with the assumption that we are all the same.

#### d. Factors Affecting Listening

Listening to other languages, such as English, may be difficult for the listener. There could be some factors influencing a listener's ability to understand different languages. There are at least three elements:

- a.) Listener characteristics. Listener working memory, metacognitive strategies, listener experience, and listener anxiety are all considered.

- b.) The characteristics of the passage or material to be heard. Concerning the length, complexity, organization, and auditory characteristics of a passage or material.
- c.) Testing conditions characteristics. Time limits for taking the test, multiple hearings, and taking notes are all included at this point.

Norflee also has four factors that influence listening ability, which are as follows:

- a.) The audience. The more interested the listener is in the topic, the easier it is for them to listen to it.
- b.) Background knowledge. Listeners with poor listening skills will struggle to access difficult information if they lack adequate background knowledge.
- c.) The manner in which you speak. People's speaking styles may influence their listening.
- d.) Visual feedback. Visual supports can help some people listen for new information.

Underwood has seven additional points:

- a.) Delivery speed control. Listeners had no control over how fast the speaker spoke.
- b.) The inability to repeat words. Listeners do not have the ability to request repetition for all words spoken by speakers outside of the classroom, but they do if they learn using a tape recorder.

- c.) Vocabulary constraints. The speaker may use vocabulary that the listener is unfamiliar with, creating a barrier to the listening process.
- d.) Fail to recognize the signals of the speaker. Listeners may miss out on learning whether the speaker will move on to the next point or provide an example when they speak.
- e.) A lack of understanding. Listeners may be unfamiliar with the topic on which the speaker is speaking.
- f.) Difficulties focusing in a foreign language.
- g.) Students may have developed certain learning habits that they are afraid to break. For example, the teacher might ask them to explain the meaning of a word they heard.

### ***C. Theoretical Framework***

During the study, the researcher did something related to any activity and terms used in the classroom as treatment. The researcher then uses the audio lingual method to teach listening during the process. When using the audio lingual method, researcher concentrate on implementing strategies that are typically performed by teachers. It refers to the improvement of students listening skills in the output section as a result of the process. The following is the theoretical framework that underpins this study:

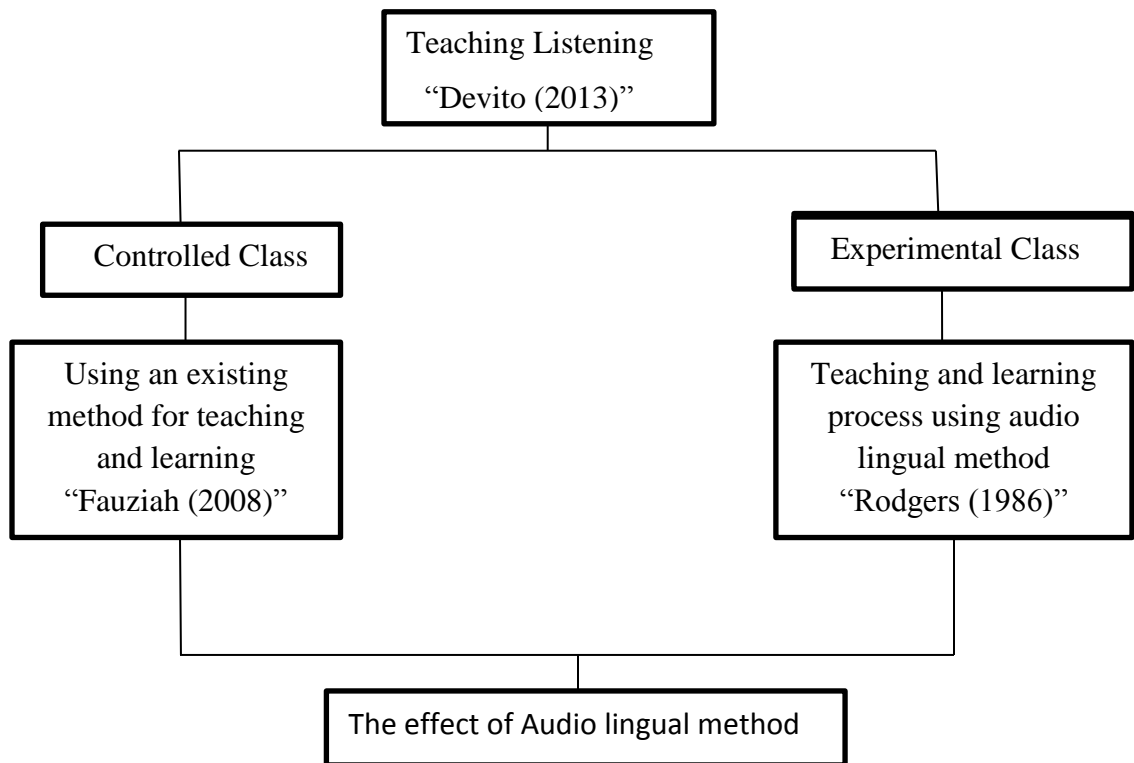

**Figure 2.1** *Theoretical Framework*

#### **D. Hypothesis**

Sugiyono ( 2012) states that hypothesis is a short-term solution to the development of research questions that is stated in the form of a statement.

Based on the title of this research, the hypothesis of the writer seeks to answer the following statements:

H1: Using the audio lingual method has a significant effect in teaching listening to the second grade students at SMAN 4 Bone.

H0: Using the audio lingual method has, a no significant effect in teaching listening to the second grade students at SMAN 4 Bone.

## **CHAPTER 3**

### **METHODOLOGY**

#### ***A. Research Method***

##### **1. Research Design**

According to Martono (2015), quantitative research is research that employs a quantitative approach. This is a research method that seeks to quantitatively describe social phenomena or to investigate the relationships between social phenomena or phenomena that occur in society. Quantitative methods seek order in human life by dissecting the social world into empirical components known as variables.

Quantitative method with a quasi-experiment design is used in this study. Quasi-experiment, according to Venderstoep and Johnston (2009), is a study that takes place in the real world rather than a laboratory setting; they are frequently regarded as correlation research rather than experiment research, and it involves statistical identification of two variables rather than a chance connection. The researcher intends to investigate the efficacy of teaching students listening using an audio lingual method. To achieve this, the researchers used pre and post tests to assess students performance before and after using the audio lingual method of listening. The samples are labeled as either experimental or controlled. This experiment employs pre- and post-

testing. To be successful, the comparison of pre-test and post-test scores is dependent on how the researcher conducts treatment.

## 2. Research Setting

This study was carried out at SMAN 4 Bone. Located in Pompanua, Ajangale, Bone regency, South Sulawesi.

## 3. Population and Sample

### a. Population

The population, according to Arikunto (2013), includes all study subjects. Furthermore, Creswell (2012) defines population as a group of people who share similar characteristics or who share some distinguishing characteristics that the researcher can identify and investigate. This study population consists two classes at SMAN 4 Bone. There were two classes, the first class is class XI IPS 1 27 students and the second class is XI IPS 3 22 students. The total number of population is 49 students.

### b. Sample

A sample, according to Mcmillan and Schumacher (1984), is a subject of the population. Furthermore, according to Arikunto (2013), the sample is most representative of the researcher. The researcher chose students from two classes as samples on purpose, the first class is class XI IPS 1 27 students and the second class is XI IPS 3 22 students. The total number of sample is 49 students.



### ***B. Research Instrument***

A research instrument, according to Arikunto (2013), is a tool chosen and used by researcher. researcher to collect data in a systematic and facilitated manner. The researcher put the instrument to the test in this study, the type of instrument used by researcher is the test.

Test is a collection of question or problem as well as of means of measuring to certain variables that the form of capabilities, skills, intelligence, attitudes, or talent that are owned by individual or groups. According to Allen Philips (1979) states that the test is interpreted as a tool used to obtain data about a characteristic of an individual or group.

The type of test used by the researcher is a listening test using audio. Listening test is a test in its implementation that places more emphasis on the use of the audio lingual method. This test is used to find out student listening achievement.

### ***C. Data Collection Procedures***

The following procedures were used by the researcher to collect data:

#### **1. Pre-test**

The pre-test researcher was take place on the first day of school. The pre-test and post test were carried out for the second grade students, namely class XI IPS 1 as the experimental class and class XI IPS 3 as the control class. Before conducting the pre-test, the researcher was introduce himself and his goals to the class the reasearcher was provide an explanation of the test instruction in Indonesia. Researcher was conduct test using audio. Researcher will distribute test papers to

students after explaining the exam questions instructions. Students are expected to fill in the answers on the test sheets that have been distributed by research. After completing the test, students must return the test papers to the reasearcher and leave to prevent cheating. The researcher will then collect all students test papers.

## 2. Treatment

The researcher will provide treatment for three meetings for experimental and control class. Here are the procedures:

### **a. The first meeting**

On the first day, the researcher gave the pre test to the experimental class and control class, in order to collect data in the study.

### **b. The second meeting**

- 1.) The researcher was teach English lessons in the experimental and control groups at SMA Negeri 4 Bone.
- 2.) Next, the researcher was introduce and explain teching listening and audio lingual method to the class experimental. Then, before the lesson ended the researcher asked the students to explain again the meaning of listening and the audio lingual method. The researcher will use the audio lingual method for the experimental class, while in the control class the researcher will not use the audio lingual method.

### **c. The third meeting**

- 1.) The researcher was teach English lessons in the experimental and control groups at SMA Negeri 4 Bone.

- 2.) The researcher asked the students to have a dialogue with the theme. The researcher asked the students to have a dialogue properly and correctly.

**d. The fourth meeting**

- 1.) The researcher will teach English lessons in the experimental and control groups at SMA Negeri 4 Bone.
- 2.) The research assigned the students to read the text, the research instructing students to read the text. Students work on the the questions without looking at dictrionaries, phones, or books. Next, the researcher instructs students to work on the questions neatly and calmly.

**e. The five meeting**

On the last day of the study, the researcher gave a post test to the experimental class and control class. After all the data provided by the researcher was collected, the researcher analyzed the collected data.

**2. Post-test**

At the fifth meeting, after all treatments have been completed successfully, the final step is to administer a post-test. A post-test is used to assess treatment efficacy. The item and content of the post test is identical to the pre test, but the test theme is different. The researcher informed the students that they would be taking a post-test. The researcher described what they would do in the test and the students haved to do the test individually.

#### ***D. Data Analysis Technique***

SPSS, which stands for Statistical Package for the Social Sciences, is a data analysis application that is commonly used in these. SPSS is used in the following ways in this study:

1. To determine how much data analysis was done on the pre-test and post test, including the number of samples, mean, standard deviation, maximum and minimum data values in the study, and their variance.
2. To determine the pre-test and treatment values of the students in order to see if there is a difference between the students pre test and post test.
3. To identify the standard test. This can be used to determine whether or not the study is normally distributed.
4. If the null hypothesis (H<sub>0</sub>) is accepted and the alternative hypothesis (H<sub>1</sub>) is the theory is being put to the test. The following standards are used: If sig (2 failed) is less than 0.05, the zero hypothesis is rejected, and H<sub>1</sub> is accepted as the alternative hypothesis rejected, the null hypothesis (H<sub>0</sub>) is accepted because sig. (2 failed) is greater than 0.05.

## CHAPTER IV

### FINDINGS AND DISCUSSIONS

#### *A. Findings*

This section discusses the investigations findings in detail using a statistical analysis approach. The following are the findings of the study that the researcher got after conducting the research. This study uses descriptive analysis and inferential analysis to answer the problem formulation as well as answer the hypothesis that have been set.

The purpose of this study was to determine the effectiveness of the audio-lingual method in teaching listening to second grade students at SMAN 4 Bone. A test is used to retrieve the data from the two variables. After collecting the data, it was analyzed using variable descriptions and inferential statistics using the classic assumption test.

The followings are the findings of the study that the researcher got after conducting the research.

1. An overview of the audio lingual method application in the controlled class

- a. Pre Test

According to the findings of the research in class 2 SMAN 4 Bone. The researcher can collect data through test, which are then given a score by the researcher for each item. This bond is a table of descriptive analysis results for the teacher work group program as follow:

**Table 4.1** *Pre test Descriptive Analysis*

Statistical	
Average	29
Standard deviation	20
Maximum	75
Minimum	10

The data in the table above show that the pre-test average is 29 with a standard deviation of 20. The maximum value obtained based on the results is 75 and the minimum value is 10.

Determination of pre test data categories in this study refers to the categorization of levels by classified subjects into 3 categories. Table of pre test categories as follows:

**Table 4.2** *Categories*

Category limit	Intervals	Frequency	Percentage	Description
$X < (\mu - 1,0\sigma)$	$X < 9$	0	0%	Low
$(\mu - 1,0\sigma) \leq X < (\mu + 1,0\sigma)$	$9 \leq X < 49$	23	85%	Moderate
$(\mu + 1,0\sigma) < X$	$49 \leq X$	4	15%	High
Amount		27	100%	

According to the data in table 4.2, the research results revealed that there were no respondents with low scores, 23 respondents with moderate values with a percentage of 85%, and 4 respondents with high scores with a percentage of 15%. As a result, the control class pre test data falls into the medium category.

**Figure 4.1** *Pre test Diagram Image*

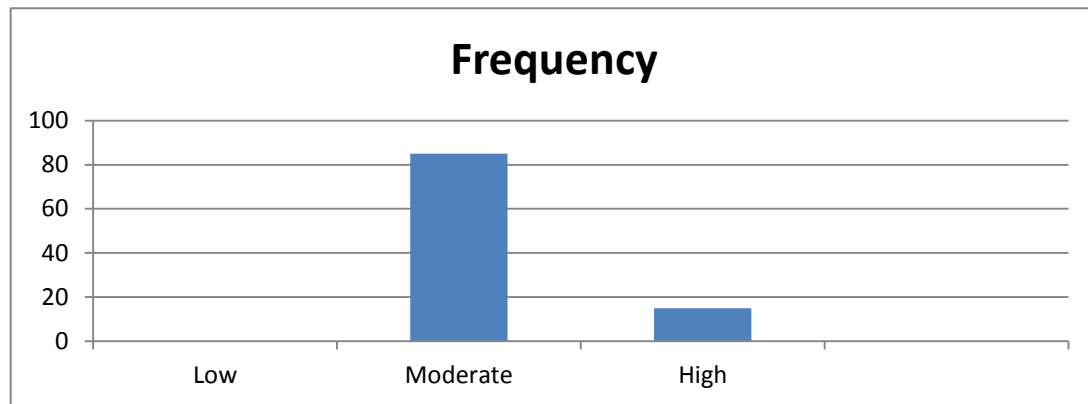

b. Post Test

According to research conducted on students in class 2 SMAN 4 Bone, the researcher can collect data through test, which are then given a score by the researcher for each item. This bond is a table of descriptive analysis results for the post test data as follows:

**Table 4.3** *Post test Descriptive Analysis*

Average	47
Standard deviation	3
Maximun	80
Minimun	20

According to the data in the table above, the average obtained in the pre test is 47, with a standard deviation of 3. Based on the research findings, the maximum value obtained is 80, and the minimum value is 20.

In this study, the determination of pre-test data categories refers to the categorization of levels by classifying subjects into three categories. The following is a table of pre-test categories:

**Table 4.4** *Categories*

Category limit	Intervals	Frequency	Percentage	Description
$X < (\mu - 1,0\sigma)$	$X < 44$	0	0%	Low
$(\mu - 1,0\sigma) \leq X < (\mu + 1,0\sigma)$	$44 \leq X < 50$	23	85%	Moderate
$(\mu + 1,0\sigma) < X$	$50 \leq X$	4	15%	High
Amount		27	100%	

According to the data in table 4.2, the research results revealed that there were no respondents with low scores, 23 respondents with moderated value with a percentage of 85%, and 4 respondents with high score with a percentage of 15%. As a result, the pre-test data for the control class can be classified as medium.

**Figure 4.2** *Post test Diagram Image*

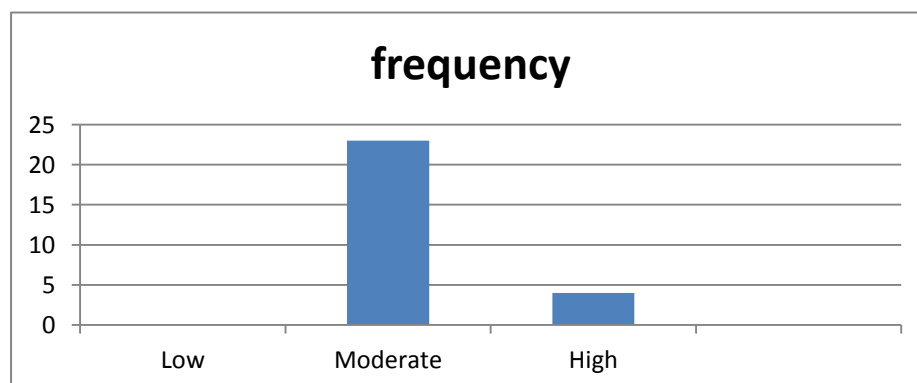



## 2. An overview of the audio lingual methods application in the experimental class

### a. Pre-test

Based on research that has been conducted on students in class 2 SMAN 4 bone, the researcher can collect data through test, which are then given a score by the researcher for each item. This bond is a table of descriptive test analysis results for the teacher work group program as follows:

**Table 4.5** *Pre test Descriptive Analysis*

Statistical	
Average	69
Standard deviation	12
Maximum	90
Minimum	45

The average obtained in the experimental class pre test, according to the data in the preceding table, is 69, with a standard deviation of 12. Based on the research findings, the maximum value obtained is 90, and the minimum value is 45.

In this study, determining pre-test data categories refers to categorizing levels by categorizing subjects into three groups. The following is a table of pre-test categories:

**Table 4.6** *Categories*

Categori limit	Intervals	Frequency	Percentage	Description
$X < (\mu - 1,0\sigma)$	$X < 57$	6	27%	Low
$(\mu - 1,0\sigma) \leq X < (\mu + 1,0\sigma)$	$57 \leq X < 81$	14	64%	Moderate
$(\mu + 1,0\sigma) < X$	$81 \leq X$	2	9%	High
Amount		22	100%	

Data in table 4.2 shows that the research results obtained were 6 respondents with low scores with a percentage of 27%, there were 14 respondents with moderate values with a percentage of 64%, and there were 2 respondents with high scores with a percentage of 9%. So, it can be concluded that the experimental class pre test data is in the medium category.

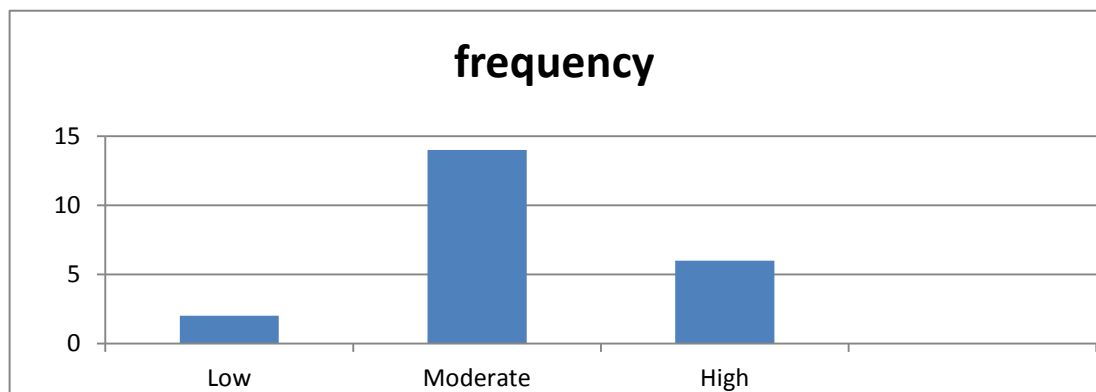
**Figure 4.3** *Pre test Diagram Image*

a. Post-test

According to research conducted on students in class 2 SMAN 4 bone, the researcher can collect data through test, which are then

given a score by researcher for each item. This bond is a table of descriptive analysis results for the post test data as follows:

**Table 4.7** *Post test Descriptive Analysis*

Statistical	
Average	79
Standard deviation	11
Maximum	100
Minimum	60

The average obtained in the experimental class post test, according to the data in the table above, is 79, with a standard deviation of 11. According to the findings of the study, the maximum value is 100 and the minimum value is 60.

In this study, the determination of pre-test data categories refers to the categorization of levels, which classifies subjects into three categories. The following is a table of pre-test categories:

**Table 4.8** *Categories*

Category limit	Intervals	Frequency	Percentage	Description
$X < (\mu - 1,0\sigma)$	$X < 68$	5	23%	Low
$(\mu - 1,0\sigma) \leq X < (\mu + 1,0\sigma)$	$68 \leq X < 90$	13	59%	Moderate
$(\mu + 1,0\sigma) < X$	$90 \leq X$	4	18%	High
Amount		22	100%	

According to data in table 4.2, the research results obtained 5 respondents with low scores with a percentage of 23%, 13 respondents with moderate values with a percentage of 59%, and 4 respondents with high scores with a percentage of 18%. As a result, the post-test data for the experimental class can be classified as medium.

**Figure 4.4** *Post Test Diagram Image*

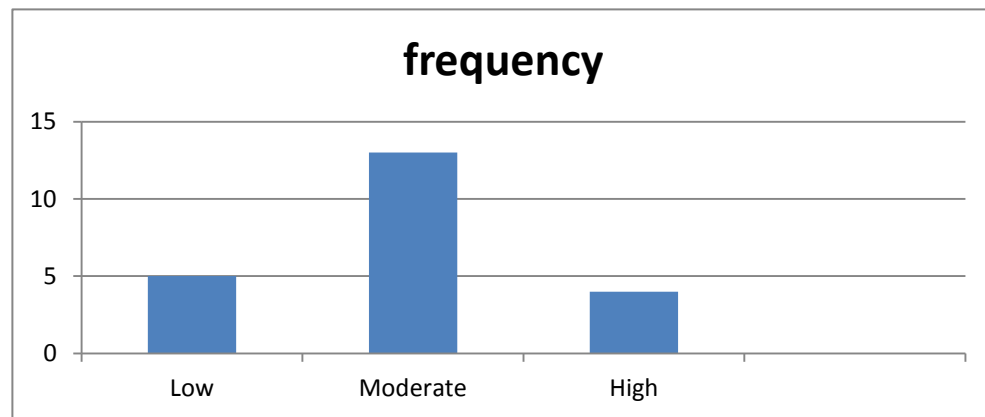

a. Normality test

The normality test determines whether the regression model's residual variables have a normal distribution. The data normality test determines whether the data collected by the researcher is from a normally distributed population. If  $\text{sig} > 0$ , the data is said to be normally distributed; if  $\text{sig} < 0$ , the data is said to be not normally distributed. The SPSS 24 application was used to perform the data normality test. The following are the normality test results conclusions based on the prerequisite test analysis:

**Table 4.9** *Control class Normality Test*

Variable	K-Sminorv	Description
X	0,30	Normal
Y	0,38	Normal

The Kolmogorov-Smirnov value for variable X is 0.30 at a significance level of 0.05, according to the normality test results. The obtained significance value exceeds ( $0,30 > 0,05$ ). The Y variables normality test results show a Kolmogorov-Smirnov significance value of 0.38 at a significance level of 0.05. The obtained significance value exceeds ( $0,38 > 0,05$ ). As a result, the control class's data is normally distributed.

**Table 4.10** *Experimental class Normality Test*

Variabel	K-Sminorv	Description
X	0,200	Normal
Y	0,26	Normal

The experimental class normality test results for variable X show a Kolmogorov-Smirnov significance value of 0.200 at a level of significance of 0.05. The obtained significance value exceeds ( $0,200 > 0,05$ ). The results of the normality test for variable Y show that the Kolmogorov-Smirnov value is 0.26, with a significance level of 0.05. The obtained significance value exceeds ( $0,26 > 0,05$ ). As a result, the experimental class's data are normally distributed.

b. Homogeneity test

Homogeneity test was carried out to find out whether the data is homogeneous or not.

Hypothesis Nihil ( $H_0$ ) homogeneous population, score  $F_{\text{count}} < F_{\text{table}}$

Hypothesis Alternative ( $H_a$ ) = non homogeneous population, score  $F_{\text{count}} > F_{\text{table}}$

**Table 4.11** *Control class Homogeneity Test*

$F_{\text{count}}$	$F_{\text{table}}$	Sig.	Description
3,40	1,631	0,206	Homogeneous

Based on the results of the control class homogeneity test calculations for both variables with the IBM SPSS Statistics version 24 program, the  $F_{\text{count}}$  value is 3,40, with an error rate of 0.05 (5%). If the obtained significance value is greater than 0,05, the variance of each sample is the same (homogeneous), and if the obtained significance value is less than 0,05, the variance of each sample is not the same (non homogeneous). A significance value greater than 0,05, namely 0,206, was obtained based on the results of testing the two variables. This means that the sample size is the same for both variances (homogeneous).

**Table 4.12** *Pre test Homogeneity Test*

$F_{\text{count}}$	$F_{\text{table}}$	Sig.	Description
3,44	10,107	0,008	Homogeneous

Based on the results of the experimental class homogeneity test calculations for both variables with the IBM SPSS Statistics version 24 program, the F hitung value was 3,44, with an error rate of 0.05 (5%). If the obtained significance value is greater than 0,05, the variance of each sample is the same (homogeneous), and if the obtained significance value is less than 0,05, the variance of each sample is not the same (non homogenous). A significance value greater than 0,05, namely 0,506, was obtained based on the results of testing the two variables. This means that the sample size is the same for both variances (homogeneous).

c. Hypothesis test

Based on the statistical analysis prerequisite test, it was found that the data in this study were normally distributed and linear in nature. Therefore, hypothesis test can be done using a simple linear regression test with the aim of seeing the significance effect of the teachers leadership variable on learning motivation. The table of simple linear regression test results is:

**Table 4.13** *Hypothesis Test Results*

Variable	Unstandardized Coefficients	T	Sig.	Description
Constant	45,137	1,582	.001	Take effect
X	.013			

d. Dependent Variable: post test (Y)

From the SPSS output above, the coefficient table in constant column a is 45,137 and in column b 0,13 so, the regression equation is:  $\hat{Y} = a + bx$  atau  $45,137 + 0,13X$ . Then the results of the analysis  $T_{count} = 2,582$  while to the value of  $F_{table} = 1,71$  means that the  $T_{count}$  value is greater than the  $F_{table} = 45,137 > 1,71$ . This means that audio lingual method is effectively used in teaching listening in class 2 SMAN 4 Bone.

e. Correlation test

**Table 4.14** *Correlation Test Results*

Variable	R	R Square	Description
X-Y	0,008	0,50	Effective 50%

To determine the magnitude of the correlation value and the magnitude of the percentage, look at the R Square value in the model summary table, which is = 0,50. This means that the percentage of the variable x against Y is 50% in the medium correlation category, with the remaining 50% influenced by other variables.

**B. Discussion**

Based on the findings, the researcher concludes that the audio lingual method is significantly effective in teaching listening to students, especially in grade 2 SMAN 4 Bone, where the audio lingual method is effectively used in learning listening. The proportion of the variable x to Y in the moderate



correlation category is 50%, with the remaining 50% influenced by other variables. As a result, the null hypothesis H<sub>0</sub> is rejected, and the hypothesis H<sub>1</sub> is accepted. As a result, it can be predicted that when students use the audio lingual method to teaching listening, their listening skills improve.

There were several points that make audio lingual method in teaching listening was effective. The student was able to memorize new vocabulary and train their critical think using audio lingual method. The researcher can increase students motivation and confidence by giving them opportunity to demonsrate their mind in front of class. Using audio lingual method made the students comprehension clear because the students not only learned the abstract material through explanation but also they could improve their other English competence, they are morphology and grammar.

Fauziah (2008) investigated the audio lingual method is used to teaching pronunciation. According to the findings of this study teaching pronunciation before the application of the audio-lingual method is in the medium category with a score of 69.44, and after the application is an audio lingual method in the high category with an interval score of 80.56. From these results there are differences before and after the application of the audio lingual method.

Handayani (2013) investigated the influence the impact of the audio lingual method on students speaking skills in grade IV SDN Sukamulih, Kadipaten Distric, Tasikmalaya Regency. According to the findings of this

study, prior to the application of the audio lingual method, speaking skills were in the moderate category, with a score of 8-11 as much as 45%, and after the method, they were in the medium category. At intervals of 12-14, the very high category has a score of up to 70%. Based on the results of the Sig. (2-tailed) test, ie 0.000 0.05, it is accepted that Students' speaking abilities differ significantly before and after using the audio language method to learn English.

Ghofur (2015) investigated teachers and students perceptions on implementation of audio lingual method in improving ability speaking English. The results of this study indicate that according to the teacher the audio-lingual method is very teacher-centered. Students only take part in various exercises given by the teachers, learning activities in class are more lively, but if the teacher is not creative in applying various techniques then the learning process will be boring for students who have mastered the material. Meanwhile, students generally believe that using the audio-lingual method in learning can stimulate their speaking activities in English. As a result, some of the exercises used in the audio lingual method can indirectly improve students' speaking English skills.

Researcher can conclude from the findings and theories above that the audio lingual method is a medium that is appropriate for use in class and teaching listening outside of the classroom. The findings of this study demonstrate that the audio lingual method has an effective on improving

teaching listening to students. It's proven with the normality test results after simple linear regression (table 4.13).

In short, according to results of this research, which demonstrates that students scored higher. The use of after treatment in the experimental class the audio lingual method. The use of the lingual audio method for teaching listening in English is certainly beneficial for students to improve students listening skills especially in teaching listening. The researcher emphasizes the importance of using the audio lingual method when teaching listening.

## **CHAPTER V**

### **CONCLUSION AND SUGGESTION**

#### ***A. Conclusion***

Based on the previous chapters findings, the researcher concludes that the audio lingual method is significantly effective in teaching listening to students, especially in grade 2 SMAN 4 Bone. Where the audio lingual method is effective used in learning listening. The proportion of the variable x to Y in the moderate correlation category is 50%, with the remaining 50% influenced by other variables. As a result, the null hypothesis H<sub>0</sub> is rejected, and the hypothesis H<sub>1</sub> is accepted. As a result, it can be predicted that when students use the audio lingual method to teaching listening, their listening skills improve.

#### ***B. Suggestion***

According to the findings of the research stated above and as the limitations that the researcher has in this study, the writer will present several implications in this research as the hopes to be achieved as well as completeness in the preparation of this thesis as follows:

1. For the Principal

The Principal should provide training on learning methods, especially the audio lingual method so that teachers can apply these methods in learning, because researcher are of the opinion that the application of methods in a lesson is considered effective in improving student learning outcomes.

## 2. For the Teacher or Lecturer

The learning method is very important to apply. The importance of a teachers knowledge of leaning methods that will be applied to assist the learning process will certainly make a major contribution to students according to the research results that have been obtained.

## 3. For Students

Given the method's importance in the learning process, students should be able to increase their intrinsic motivation, such as the desire and need to succeed, encouragement and need to learn, future hopes and aspirations, appreciation for learning, interesting learning activities, and a conducive learning environment, which allows students to learn better.

## 4. For the Next Researchers

For the next researcher who needs to conduct similar research and subject teacher who wish to implement audio lingual method in their classes. Since this study was contributing to enrich students listening skil, so the researcher has to innovative in teaching the students in order to the aim of this research is successful, also the most important thing is the researcher must know in advance what students needs before conducting the research so that what we do can be in linw with our expectations.

## BIBLIOGRAPHY

- Allen, Harold, B & Russell N. Campbell (1972). *Teaching English as a second Language A Book of Reading*. 2<sup>nd</sup> edition, New Delhi :, McGraw-Hill, Inc.
- Abd. Ghofur (2015). *Teachers and Student's Perceptions on Implematation of Audio Lingual Method in Improving ability Speaking English*.
- Anna Fauziah (2008). *Using Audio Lingual Method in Teaching Pronunciation of Class SDN Bidaracina 01 Pagi East Jakarta*".
- Arikunto (2013). *Prosedur Penelitian: Suatu pendekatan Praktik*. Cet. XV. Jakarta: Rineka Cipta.
- Abbas Pourhossein Gilakjani, Mohammad Reza Ahmadi (2011). *A Study Of Factors Affecting EFL Learners' English Listening Comprehension And The Strategies For Improvement, Journal of Language Teaching and Research*.
- Amber Bloomfield, et al (2010). *What Makes Listening Difficult? Factors Affecting Second Language Comprehension*. University Of Maryland Center For Advanced Study Of Language.
- Beverley Collins and Inger M. Maes (2002). *Practical Phonetics and phonology. A Resource Book for Students* (London: Routledge).
- Brown, & H. Douglas (2000). *Principles of Language Learning and Teaching*, 4<sup>th</sup> edition. New York : Addison Wesley Longman, inc.
- Burhan, *Tafsir Ayat Al-Qur'an*, <http://www.al-islam.org/enlightening-commentary-light-holyquran/vol-16/surah-az-zumar-chapter-39-verses-1-29>
- Collins, Beverley, & Inger M. Mees (2002). *Practical Phonetics and Phonology, A Resource Book for Students*, London : Routledge.
- Deterding, David H, & Gloria R. Poedjosoedarmo (1998). *The sounds of English Phonetics and Phonology for English Teacher in Southeast Asia*, Singapore : Prentice Hall.
- David Nunan and Lindsay Miller (2002). *New Ways in Teaching Listening*, (Virginia: TESOL, Inc., 2002).
- Departement Pendidikan Nasional (2006). *Kurikulum Berbasis Kompetensi. Standar Kompetensi dan Kompetensi Dasar Mata Pelajaran Bahasa Inggris*, Sekolah Menengah, Jakarta : Departement Pendidikan Nasional.

- Fitriyani Nunung (2015). *Teaching Pronunciation to The Eleventh Grade Students of Manahdlatul Muslimin Undaan Kudus By Using Phonetic Instruction in The Academic*
- Finoochiaro, Mary & Christopher Brmfit (1982). *The Functional – Nation Approach From Theory to practice*, Oxford Univesity Press.
- Fitzpatrick, & Frank (1995). *A Teacher’s Guide to Practical Pronouciation*, Hertfordshire : International book Distributors Ltd.
- Gary Buck (2001). *Assessing Listening*, (Cambridge: London University Press, 2001.
- Gwen Nyhus Stewart, B.S.W., M.G., H.T. (2016). *Types of Non-verbal Communication Listening Skills*.
- H. Douglas Brown (2000). *Princeples of Language Learning and Teaching*, 4<sup>th</sup> ed (New York: Addison Wesley Longman Inc).
- Huebener, & Theodore (1969). *How to Teach Foreign Language Effectively*, Revised Edition. New York University Press.
- Hall Jr. & Robert (1973). *A, New Ways to Learn a Foreign Language*, New York : Spoken Language Services, Inc.
- Hamid Darmadi (2019). *Pengantar Pedidikan Era Globalisasi* ( Jakarta : Animage).
- Hasbullah (2013). *Dasar Dasar Ilmu Pendidikan* ( Rajawali Press).
- Jack C Richards and Theodore S. Rodgers (1986). *Approaches and Methods in Language Teaching: A Description and Analysis* (Cambridge: Cambridge University Press).
- Jones, & Daniel (1956). *An Outline of English Phonetics*. 9<sup>th</sup> edition Cambridge University Press.
- Lado, & Robert (1964). *Language Teaching A Scientific Approach*, New York : McGraw Hill.
- Muhammad Taqi-ud-Din al-Hilali and Muhammad Muhsin Khan, *Translation of the Meaning of the Noble Qur’an in the English Language*, (Madinah : King Fahd Glorious Qur’an Printing Complex).
- Michael Rost (2011). *Teaching and Researching Listening*. (London: Pearson Education Limited, 2011), 2nd edition.

- Michele Norflee (2014). *Factors that Affect Listening Comprehension*, 2014, (education.seattlepi.com/factors-affect-listening-comprehension-3720.html).
- Owen Hargie (2011). *Skilled Interpersonal Interaction: Research, Theory, and Practice* (London: Routledge, 2011).
- Paulette Dale and Lilian Poms (2005). *English Pronunciation Made simple* (New York: Pearson Education Limited).
- Potosi (2002). *Using Video Materials as A Teaching Strategy for Listening Comprehension*. (Pereira:2002)
- Resty Handayani (2013). *The Influence of the Use of Audio lingual Method on Students speaking skills in Learning English In Grade IV SDN Sukamulih, District Kadipaten, Tasikmalaya Regency*.
- Richards, & Jack C, et. Al (1992). *Longman Dictionary of Languages Teaching and Applied Linguistics*, Harlow, Longman Group UK limited..
- Stevick, & Earl W (1982). *Teaching and Learning Languages*, Cambridge : Cambridge university press.
- Sugiyono, (2012). *Memahami Penelitian Kuantitative*. Bandung : Alfabeta. Pdf.
- Sudaryono (2017). *Metodologi Penelitian*, ( Depok : PT. Raja Grafindo Persada).
- Theodore Huebener (1969). *How to Teach Foreign Languages Effectively, revised ed* (New York: New York University Press).
- Trask, R. L (1960). *A Dictionary of Phonetics and Phonology*, London : Routledge.
- Tucker, W. (1925). *Science of Listening. 19 century*, 97, 548-557 in book Debra L. Worthington & Graham D. Bodie. *Defining Listening: A historical Theoretical and Pragmatic Assessment*.



**APPENDIX I**  
**LESSON PLAN**

(1)

**A. Identity**

School : SMAN 4 Bone  
Subject : English  
Theme : Teaching Listening  
Class : XI IPS 1  
Duration : 2 x 30 minutes

**B. Goal**

- Students can understand the meaning of listening
- Understand the purpose of teaching listening
- Understand the meaning of audio lingual method

**C. Teaching procedures**

1. Opening (10 minutes)
  - a. The researcher greets the students
  - b. The researcher checked the students attendance
  - c. The researcher inquires about the previous lesson
2. Main activity (40 minutes)
  - a. The researcher explained about listening
  - b. The researcher gives examples of listening using audio
  - c. The researcher requests that students explain the meaning of listening and the audio lingual method.
3. Closing (10 minutes ): The researcher asks the students to conclude the lesson.

Guru mata pelajaran

Lili Ervina S.Pd

Bone,08 November 2022

Mahasiswa

Efi Rosmianti

## LESSON PLAN

(2)

### A. Identity

School : SMAN 4 Bone  
Subject : English  
Theme : Teaching Listening  
Class : XI IPS 1  
Duration : 2 x 30 minutes

### B. Goals

- Students understanding of learning about listening
- Understand how to answer questions

### C. Teaching procedures

1. Opening (10 minutes)
  - a. The researcher greets the students
  - b. The researcher checked the students attendance
  - c. The researcher inquires about the previous lesson.
2. Main activity (40 minutes)
  - a. The researcher assigned a text to the students to read
  - b. The researcher instructed the students to read the text
  - c. Students work on the problems without looking at dictionaries phones, or books
  - d. The research students work on questions neatly and quietly
3. Closing (10 minutes)

The researcher asks students to collect their answers.

Bone,08 November 2022

Guru mata pelajaran

Mahasiswa

Lili Ervina S.Pd

Efi Rosmianti

## LESSON PLAN

(3)

### A. Identity

School : SMAN 4 Bone  
Subject : English  
Theme : Teaching Listening  
Class : XI IPS 1  
Duration : 2 x 30 minutes

### B. Goals

- Understanding the significance of dialogue
- Students are expected to pay close attention to the researcher introductory dialogue.
- Students must be able to converse with their theme.

### C. Teaching procedures

1. Opening (10 minutes)
  - a. The researcher greets the students.
  - b. The researcher checked the students attendance
  - c. The researcher inquires about the previous lesson
2. Main activity (40 minutes)
  - a. The researcher requests that the students dialogue with their theme
  - b. The students dialogue with the theme
  - c. The students dialogue properly and correctly.
3. Closing (10 minutes)

The researcher closed the meeting with hamdalah.

Bone,08 November 2022

Guru mata pelajaran

Mahasiswa

Lili Ervina S.Pd

Efi Rosmianti

**APPENDIX 2**  
**LESSON PLAN**  
**(1)**

**A. Identity**

School : SMAN 4 Bone  
Subject : English  
Theme : Teaching Listening  
Class : XI IPS 3  
Duration : 2 x 30 minutes

**B. Goal**

- Students can understand the meaning of Listening
- Understand the purpose of teaching listening
- Understand the meaning of audio lingual method

**C. Teaching procedures**

1. Opening (10 minutes)
  - a. The researcher greets the students
  - b. The researcher checked the students attendance
  - c. The researcher inquires about the previous lesson.
2. Main activity (40 minutes)
  - a. The researcher discusses listening
  - b. The researcher discusses the audio lingual method
  - c. The researcher provides audio examples of listening
  - d. The researcher requests that students explain the meaning of listening and the audio lingual method.
3. Closing (10 minutes )

The researcher asks the students to conclude the lesson.

Guru mata pelajaran

Lili Ervina S.Pd

Bone,08 November 2022

Mahasiswa

Efi Rosmianti



## LESSON PLAN

(2)

### 1. Identity

School : SMAN 4 Bone  
Subject : English  
Theme : Teaching Listening  
Class : XI IPS 1  
Duration : 2 x 30 minutes

### 2. Goals

- Students understanding of learning about listening
- Understand how to answer questions

### 3. Teaching procedures

#### 1. Opening (10 minutes)

- a. The researcher greets the students
- b. The researcher checked the students attendance list
- c. The researcher inquires about the previous lesson.

#### 2. Main activity (40 minutes)

- a. The researcher assigned a text to the students to read
- b. The researcher instructed the students to read the text
- c. Students work on problems without consulting dictionaries, cellphones, or books.
- d. The researcher students work on questions neatly and quietly

#### 3. Closing (10 minutes)

The researcher asks students to collect their answers.

Guru mata pelajaran

Lili Ervina S.Pd

Bone,08 November 2022

Mahasiswa

Efi Rosmianti

## LESSON PLAN

(3)

### 1. Identity

School : SMAN 4 Bone  
Subject : English  
Theme : Teaching Listening  
Class : XI IPS 1  
Duration : 2 x 30 minutes

### 2. Goals

- Understanding the meaning of dialogue
- Students must pay close attention to the researcher introductory dialogue
- Students must be able to converse with their theme

### 3. Teaching procedures

#### 1. Opening (10 minutes)

- a. The researcher greets the student
- b. The researcher confirms the students presence
- c. The researcher calls the previous lesson into question.

#### 2. Main activity (40 minutes)

- a. The researcher requests that the students converse with their theme
- b. The students converses with the theme
- c. The students converses properly and correctly

#### 3. Closing (10 minutes)

The researcher closed the meeting with hamdalah.

Guru mata pelajaran

Lili Ervina S.Pd

Bone,08 November 2022

Mahasiswa

Efi Rosmianti

**APPENDIX II**  
**(LISTENING TEST)**

**Research instrument Pre- and Post-testing in the Experimental class**

**SECTION OF LISTENING**

This section of the exam allows you to demonstrate your understanding of spoken English. It's broken down into four sections, each with their own set of instructions.

**1-4 PART 1 QUESTIONS**

During this section of the test, you will hear some dialogue and questions in English. The conversations and questions will be delivered twice. You must pay close attention to what the speakers are saying because they will not be printed in your exam book.

After listening to the dialogue and answering the questions, read the five possible responses and choose the best one to the question you just heard. Now listen to some sample questions.

You will hear:

Woman: Kathy, didn't you accompany you to Japan last month?

Are you serious, man? She'd rather stay at home even if it meant saving money.

According to the narrator, what does the man think of Kathy?

- A. Kathy enjoys traveling
- B. Kathy traveled alone to Japan
- C. Kathy is a thrifty woman
- D. Kathy is a stay-at-home mother.
- E. Kathy is a lavish woman.

Narrator: The best answer to the question "What does he man think about Kathy?" is "Kathy is a stay-at-home woman," so you should choose option (D).

Now let's begin with number 1.

1.
  - A. Regret
  - B. Congratulations
  - C. Sympathy
  - D. Expectation
  - E. Hope
  
2.
  - A. Make themselves crazy
  - B. Come late to school
  - C. Call the teacher
  - D. Hope and pray
  - E. Miss the first lesson
  
3.
  - A. Something is wrong
  - B. A terrible cough
  - C. Sleep issues
  - D. How to Quit Smoking
  - E. The impact of smoking
  
4.
  - A. She ran into her friend
  - B. She's been in the news.
  - C. She was accepted into Medical Faculty
  - D. She was graduated as a doctor
  - E. She deserves to work hard in school.

**Questions 5–7 from PART II**

During this section of the test, you will hear some incomplete English dialogue followed by four English responses. The conversations and responses will be delivered twice. You must pay close attention to what the

speakers are saying because they will not be printed in your exam book. You must choose the best response to each question.

Now, listen to a sample question.

Woman: Hello, Tom.

Man: Good day, Nancy. What are you doing here exactly?

Are you expecting a visitor?

Woman: No, I'm waiting for a taxi, I'd like to go to a bookstore, Man:...

5. What is the best way to respond to the woman's statement?

A. Let me take you to the bookstore

B. I'll find you a good book

C. The shop is open until 7 p.m.

D. Oh, there's a bookstore nearby.

The best response to the woman's statement is "let me take you to the book store," according to the narrator. As a result, you must choose an answer.

(A).

5. Write your response on your answer sheet.

6. Write your response on your answer sheet.

7. Write your response on your answer sheet.

### **PART III: Questions 8–11.**

#### **Directions:**

During this section of the exam, you will hear some monologues in English. The monologues will be spoken twice. You must pay close attention to what the speakers are saying because they will not be printed in your exam book. After listening to the monologue, look through your test book at the five pictures and select the one that best fits the monologue you just heard.

2.

A.



B.



C.



D.



E.





3.

A.



B.



C.



D.



E.



10.

A.



B.



C.



D.



E.



11.

A.



B.



C.



D.



E.



Question 12 and 13 are based on the following monologue.

West Nusa Tenggara is a province of Indonesia (NTB)

NTB Festival A. NTB Coral Reefs B. NTB

C. Locations of Conversation

D. Problems with the environment

12.

A. More hotels and restaurants will be free of charge

B. More tourist festivals will be held

C. The government and local people will receive more revenue; and

D. Additional islands will be investigated for hotel and restaurant development.

E. More trees will be removed from the islands.

The monologue that follows serves as the foundation for questions 14 and 15.

13.

A. General Soedirman biography

B. General Soedirman family

C. General Soedirman death

D. General Soedirman is the spirit of the Indonesian Armed Forces

E. General Soedirman's military forces.

14.

A. His uncle's name was also Soedirman.

B. Maulud's month is January.

C. Soedirman was shot and killed during the war

D. Soedirman died as a child E. Soedirman died on March 1, 1949

15.

A. His uncle was also named Soedirman.

B. The month of

C. Maulud is January.

D. Soedirman was shot and killed during the military conflict.

E. Soedirman died on March 1, 1949, and D. Soedirman died when he was a child.

Good day, everyone.

Please allow me to introduce myself on this occasion.

Agus Hariyanto is my name.

16. I am the first of my siblings to.....  
I was born in Bandung on July 14, 2006.
17. I am..... years old and currently reside on Jalan Kebon Waru 33  
in Tangerang, South Jakarta. Reading is my favorite hobby.
18. I enjoy reading..... novels.  
I have a large number of novels. My ambition is to become a writer.
19. I like eating .....
20. And my favorite beverage is.....  
Nini and Nina, twins, are my two younger siblings who are still in junior  
high school.

**Answer key:**

1. B
2. C
3. B
4. C
5. D
6. B
7. D
8. C
9. C
10. A
11. E
12. B
13. C
14. A
15. D
16. Child
17. 16 (sisteen)
18. Read
19. Instant noodles
20. Hot chocolate

**APPENDIX III**  
**( LISTENING TEST )**

Instrument research Pre- and post-testing of the controlled class listening section

You can demonstrate your understanding of spoken English in this section of the exam. It is divided into four sections, each with its own set of instructions.

**1-4 PART 1 QUESTIONS**

During this section of the test, you will hear some dialogue and questions in English. The conversations and questions will be delivered twice. You must pay close attention to what the speakers are saying because they will not be printed in your exam book.

After listening to the dialogue and answering the questions, read the five possible responses and choose the best one to the question you just heard.

You'll hear:

Woman: Didn't you accompany me to Japan last month, Kathy?

Are you sure, man? Even if it meant saving money, she'd rather stay at home.

Narrator: What does the man think of Kathy, according to the narrator?

Kathy likes to travel. Kathy traveled to Japan on her own.

Kathy is a thrifty individual.

Kathy stays at home with her children.

Kathy E. has a lot of money.

Because Kathy is a stay-at-home mom, Option 1 is the best answer to the question "What does he man think about Kathy?" (D).

Let us begin with number one.

Please wait a moment, Nana; I have good news for you.

Woman: What are your thoughts on the subject?

Man: I'm not just an employee anymore; I'm also a manager. Woman:

1. What does the lady have to say?
  - A. Remorse
  - B. Many congratulations
  - C. Condolences
  - D. Prediction
  - E. Hope



Oh, this traffic is driving me insane. Woman: Definitely, I believe they were an accident.

Man: I agree; it's almost 7:00 a.m., and we'll be late for school. We should notify our teacher if we are going to be late due to traffic. We are hoping and praying that the traffic will clear quickly so that we will not miss the first lesson.

Let's call her up, man.

2. What is the best solution available to them?
- A. make themselves insane
  - B. be late for school
  - C. contact the teacher
  - D. cross their fingers and hope
  - E. fail to attend the first lesson

3. What are they talking about?
- A. Something is wrong
  - B. you have a terrible cough
  - C. you have a sleeping problem
  - D. you want to quit smoking
  - E. The Influence of Smoking

You appear to be in a good mood, man. Is this a positive development?

Woman: And do you know what else? I successfully completed the SBMPTN exam.

Oh, that's fantastic...what is the faculty?

Female Medical Professor at Indonesian University

That is incredible, man. You have earned their right to study to become a doctor because you have worked hard.

4. What makes the woman happy?
- A. She bumped into her friend
  - B. She's made headlines.
  - C. She was admitted to Medical School
  - D. She received her doctorate.
  - E. She is deserving of hard work in school.

### Questions 5–7 from PART II

During this section of the test, you will hear some incomplete English dialogue followed by four English responses. The conversations and responses will be

delivered twice. You must pay close attention to what the speakers are saying because they will not be printed in your exam book. You must choose the best response to each question.

Now, listen to a sample question.

Woman: Good day, Tom.

Man: Good day, Nancy. What are you doing here exactly?

Are you expecting a visitor?

Woman: No, I'm waiting for a taxi to take me to a bookstore,

Man:...

Narrator: What is the most appropriate way to respond to the woman's?

A. Please permit me to accompany you to the bookstore.

B. I'll find a good book for you.

C. The store remains open until 7 p.m.

D. I see a bookstore nearby.

E. The Narrator: What is the best response to the question "What is the best reaction to the woman's statement?"

Donna, please come over here.

Woman: Sir, what's the matter?

Man: You got a D in class because you kept talking to your friends and didn't pay attention.

5. What is the most appropriate response for Donna?

Susan is a woman. Are you ready to start school right away? I've been waiting for you at the bottom of the stairs.

Woman: I'm not going to school today, Dad. What's the problem, darling?

Woman: I'm not feeling well today, but I have a test to study for. What should I do, Father?

6. What is the best way to respond to the father?
- A. You must attend the tests today at the park.
  - B. Take a break, and I'll contact you as teacher
  - C. It's entirely up to you, and I couldn't give a damn
  - D. I plan to take the exams.

Woman: Could you please attend the meeting after lunch?

Man: Sure, I'm a new employee who is available at any time.

Woman: Thank you; remember to bring your laptop.

Man: Is there anything else, ma'am?

Woman: I appreciate it very much. Woman: Could you please come to the meeting after lunch, please?

7. What is the most likely reaction of the man?
- A. Please accept my apologies for not understanding you
  - B. It's fine, don't bother me.
  - C. Actually, I'm very busy
  - D. You are most welcome.

### PART III: Questions 8–11.

#### Directions:

During this section of the exam, you will hear some monologues in English. The monologues will be spoken twice. You must pay close attention to what the speakers are saying because they will not be printed in your exam book. After listening to the monologue, look through your test book at the five pictures and select the one that best fits the monologue you just heard.

We can learn about the past at this historical site. Some areas of the site are intended to look as they did in the past, while others are used to store artifacts and other unique items discovered in specific areas. Teachers frequently request the site.

8. Where did the speaker mention the location?

A.



B.



C.



D.



E.



This specific location The Temple is a significant landmark in Bali, known for its distinctive offshore setting and sunset backdrops. An ancient Hindu shrine perched on top of an outcrop amidst constantly crashing waves is one of Bali's must-see attractions.

There are restaurants, shops, and a cultural park nearby where visitors can see regular dance performances. The temple is located in Beraban village, Tabanan regency, about 20 kilometers northwest of Kuta, and is included on most Bali tours to the western and central regions.

9. Which image is described in the monologue?

A.



B.



C.



D.



E.



Almost everyone has heard of King Tut, whose tomb was discovered in 1922 by archaeologist Howard Carter. The tomb was overflowing with incredible artifacts, many of which were almost certainly the most valuable ever discovered in a single location on the planet. The best of the lot is King Tut's death mask, which is made of gold, lapis lazuli, carnelian, and other semiprecious stones. During the Eighteenth Dynasty, King Tutankhamun ruled Egypt. The most attention has most likely been paid to King Tut's mummy throughout history.

10. In the monologue, what image is described?

A.



B.



C.



D.



E.



Condensation causes liquid droplets to appear on thin, exposed objects in the morning or evening. When an exposed surface cools by radiating heat, atmospheric moisture condenses faster than it can evaporate, causing water droplets to form. When temperatures fall below a certain threshold, water condenses into ice, which is known as frost.

11. In the monologue, which of the following images is described?

A.



B.





C.



D.



E.



**PART IV: Questions 12 to 15.**

**Directions:** This section includes several monologues, each of which is delivered twice. You must visit Gili Trawangan, Gili Air, and Gili Meno because these monologues will not be printed in your test book.

In addition to attracting tourists, the Pesona Gili Indah Festival aims to promote the three islands as conservation destinations.

According to NTB's tourism and cultural director, as a result, the festival will host a number of environmental events, such as coral reef restoration, tree seed planting, and beach cleaning. Following the monologue and question, read the five possible responses and select the best one.

The following monologue is for questions 12 and 13.

According to Lalu Mohammad Faozal, agency head, in Mataram on Tuesday, West Nusa Tenggara (NTB) will host a festival on November 5 and 6 centered on three picturesque islands.

"The festival will kick off early in the morning on November 5 with the release of dozens and dozens of tukik [baby turtles] on Gili Trawangan," Lalu said, adding that participants would include community members, tourists, and representatives from the three islands' hotels and restaurants. At least 10,000 tourists are expected to attend the festivities, according to Lalu.

12. What is the theme of the monologue?
  - A. West Nusa Tenggara
  - B. NTB Festival  
Coral Reefs
  - D. The discussion topics
  - E. concerns for the environment
13. What if the festival is a huge success?
  - A. There will be more free hotels and restaurants.
  - B. Tourists will organize more festivals.
  - C. The government and local residents will receive more revenue
  - D. More islands will be investigated for hotel and restaurant development
  - E. More trees will be felled on the islands.

The following monologue is in response to questions 14 and 15.

General Soedirman was a high-ranking Indonesian military officer during the Indonesian National Revolution. He was Indonesia's first commander-in-chief and is still widely respected in the country.

Sudirman, then 20, was elected as the military's commander-in-chief in a close vote on November 12, 1945, in Yogyakarta. Sudirman launched an attack on British and Dutch forces in Ambarawa while waiting for confirmation. As a result of the battle and British withdrawal, Sudirman's popularity grew, and he was eventually confirmed on December 18.

General Sudirman oversaw military operations on Java, including a show of force on March 1, 1949, in Yogyakarta. Sudirman was recalled to Yogyakarta and ordered not to fight any further when the Dutch began to withdraw. Sudirman's

tuberculosis returned in late 1949, forcing him to retire to Magelang, where he died less than a month after the Dutch acknowledged Indonesia's independence. He was laid to rest in the Semaki Heroes' Cemetery.

14. What is the monologue subject?
- A. General Soedirman's family history
  - B. General Soedirman's death
  - C. General Soedirman to the Indonesian Armed Forces
  - D. Consider the military forces of General Soedirman.
15. What conclusions can we draw from the monologue?
- A. His uncle was also named Soedirman.
  - B. Maulud is January.
  - C. Soedirman was shot and killed during the military conflict
  - D. Soedirman died as a child and
  - E. Soedirman died on March 1, 1949,

Good day, everyone.

I'd like to introduce myself on this occasion.

Agus Hariyanto is my name.

I'm the oldest of the siblings.

I was born on July 14, 2006, in Bandung.

I am sixteen (16) years old and live on Jalan Kebon Waru number 33 in Tangerang, South Jakarta. Reading is my favorite hobby.

I enjoy reading novels.

I have a large number of novels. My ambition is to become a writer.

I enjoy eating instant noodles and drinking hot chocolate.

Nini and Nina, twins, are my two younger siblings who are still in junior high school.

Good day, everyone...

I'd like to introduce myself on this occasion.

Agus Hariyanto is my name.

16. I am the first of the siblings to.....
- I was born on July 14, 2006, in Bandung.

17. I am..... years old and currently reside on Tangerang, South Jakarta, Jalan Kebon Waru 33. My favorite pastime is reading.

18. I enjoy reading..... novels.

I have a large number of novels. My ambition is to become

19. I enjoy eating.....

20. My favorite drink is.....

Nini and Nina, who are twins, are my two younger siblings who are still in junior high school.

**Answer key:**

1. B
2. C
3. B
4. C
5. D
6. B
7. D
8. C
9. C
10. A
11. E
12. B
13. C
14. A
15. D
16. Child
17. 16 (sisteen)
18. Read
19. Instant noodles
20. Hot chocolate

## APPENDIX IV

### Students Listening Test Scoring (Experimental class)

NO	RESPONDENTS	SCORE	
		PRE TEST	POS TEST
1.	A. AFDAL	10	55
2.	ABDUL RAHMAT MAULANA	15	25
3.	AFDAL RANDIKA	15	25
4.	AHMAD AFDAL	15	30
5.	AIDIL PRANATA	25	55
6.	ALDI SAPUTRA	15	55
7.	ALFIN	40	50
8.	AMIRA	75	80
9.	ANDI RIFAL KHAERUN	35	40
10.	ANDI RUSTANG	10	20
11.	ANDI RIAN ANUGRAH	25	30
12.	ANDI SUPRI	40	55
13.	ARJUNA	10	20
14.	ASDAR	15	25
15.	ASHAR ALFARIS	15	50
16.	ASRIADI	25	30
17.	ASRIL	15	55
18.	AYUSFIKA ADELIA S	70	75
19.	DERI DERMAWAN	40	50
20.	DEWI AMALIA	75	80
21.	DIMAS SAPUTRA	30	60
22.	ELSAYANTI	25	50
23.	HAIKAL	10	50
24.	HAIKAL	10	25
25.	HARFIANA	65	70
26.	HAERUNNISA	45	75
27.	ERFANDI SAPUTRA	25	60

## APPENDIX V

### Students Listening Test Scoring (Controlled class)

NO	NAMA SISWA	SCORE	
		PRE TEST	POS TEST
1.	MUH. FAUZAN	75	85
2.	MUH.IDRIS DARWIS	90	95
3.	MUH. ILHAM	75	80
4.	RATNA	45	85
5.	RENO SAPUTRA	75	80
6.	RESKI RENALDI	55	60
7.	REVA AULIA	70	75
8.	REFIKA AGUSTIN	70	65
9.	RIDWAN	75	60
10.	RIKA SAPITRI	75	65
11.	RIZALDI	50	60
12.	RISMA	90	100
13.	ROSDIANA	75	80
14.	SAHRENI	55	95
15.	SALSA MUTIARA L	75	80
16.	SERLINDA	75	80
17.	ST. FATIMAH	75	95
18.	SULFIA	80	85
19.	FINA RAHMAYANI	55	85
20.	WAHYUNI	60	85
21.	WIRDA	55	75
22.	YUSUF EFENDI	75	80

**APPENDIX VI**  
**DOCUMENTATION**  
**(EXPERIMENTAL CLASS)**





**APPENDIX VII**  
**DOCUMENTATION**  
**(CONTROLLED CLASS)**



## DOCUMENTATION

### EXPERIMENTAL CLASS AND CONTROLLED CLASS



## **CURRICULUM VITAE**

Efi Rosmianti is the first child of Rosman and Kumala Santi. She was born on 30 October 2000 in Bone Regency South Sulawesi. In 2006, she started her education in SD inpres 6/75 Pompanua and graduated in 2007. She continued her study in MTsN 399 Pompanua but now it becomes MTsN 4 Bone and graduated in 2015. Then she continued her study in SMAN 1 Ajangale but now becomes SMAN 4 Bone and graduated in 2018. In following years, she continued her study Alauddin State Islamic University (UIN) of Makassar.

**Gowa, Desember 21<sup>st</sup> 2022**

**Researcher,**



**Efi Rosmianti**  
**20400118028**