

MYTH IN “OUIJA: ORIGIN OF EVIL” MOVIE



UNIVERSITAS ISLAM NEGERI
ALAUDDIN
M A K A S S A R

THESIS

*Submitted to the Adab and Humanities Faculty State Islamic University of Alauddin
Makassar in partial Fulfillment of the Requirements for the Degree of Sarjana Humaniora*

By:

FATIMAH

Reg. Num. 40300113191

**ENGLISH AND LITERATURE DEPARTMENT
ADAB AND HUMANITIES FACULTY**

STATE ISLAMIC UNIVERSITY OF ALAUDDIN MAKASSAR

2018

PERNYATAAN KEASLIAN SKRIPSI

Dengan penuh kesadaran, penulis yang bertanda tangan di bawah ini menyatakan bahwa skripsi ini benar-benar adalah hasil karya penulis sendiri, dan jika kemudian hari terbukti merupakan duplikat, tiruan, plagiat atau dibuat oleh orang lain secara keseluruhan ataupun sebagian, maka skripsi ini dan gelar yang diperoleh batal demi hukum.

Romangpolong, 24 Januari 2018

Penyusun,



FATIMAH

NIM: 40300113191

UNIVERSITAS ISLAM NEGERI
ALAUDDIN
M A K A S S A R

PERSETUJUAN PEMBIMBING

Pembimbing penulisan skripsi saudara Fatimah, NIM: 40300113191, mahasiswa jurusan Bahasa dan Sastra Inggris pada Fakultas Adab dan Humaniora UIN Alauddin Makassar, setelah dengan seksama meneliti dan mengoreksi skripsi yang bersangkutan dengan judul, *Myth in "Ouija: Origin of Evil" Movie*, memandang bahwa skripsi tersebut telah memenuhi syarat ilmiah dan dapat disetujui untuk diajukan ke sidang munaqasyah.

Demikian persetujuan ini diberikan untuk proses selanjutnya.

Romangpolong, 30 Januari 2018

Pembimbing I

Hj. Nahdhivah, S.S., M. Pd.
NIP. 19810127 200901 2 006

Pembimbing II

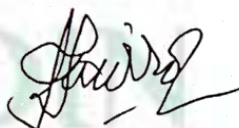
Faidah Yusuf, S.S., M. P.d.
NIP: 19830805 201302 2 701

APPROVAL SHEET FOR THESIS

Title of Thesis : *Myth in "Ouija: Origin of evil" movie*
Name : **Fatimah**
Reg. Number : 40300113191
Program : Bachelor of Degree
Date of Proposal :
Examination : 13th October 2017

Romangpolong, 23rd January 2018

Supervisor

Supervisor I

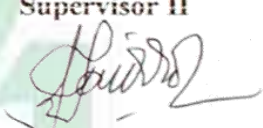

Hj. Nahdhiyah, S.S., M.Pd.
NIP. 19810127 200901 2 006

Supervisor II

Faidah Yusuf, S.S., M.Pd.
NIP. 19830805 201302 2 701

Approved by

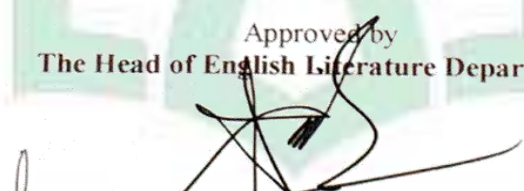
The Head of English Literature Department,

H. Muh. Nur Akbar Rasyid, M.Pd., M.Ed., Ph.D.
NIP. 19811106 200312 1 003

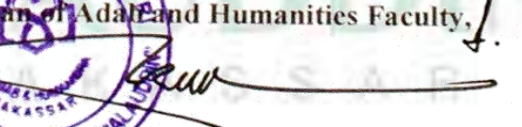

acknowledged by
Dean of Adab and Humanities Faculty,

Dr. H. Barsihannor, M.Ag.
NIP. 196910121996031003

PENGESAHAN SKRIPSI

Skripsi yang berjudul **“Myth in Ouija: Origin of Evil Movie”** yang disusun oleh **Fatimah, NIM. 40300113191**, Mahasiswa Bahasa dan Sastra Inggris pada Fakultas Adab dan Humaniora UIN Alauddin Makassar, telah diuji dan dipertahankan dalam sidang munaqasyah yang diselenggarakan pada hari **kamis, 15 Februari 2018 M**, bertepatan dengan **29 Jumadil Awal 1439 H**, dinyatakan telah dapat diterima sebagai salah satu syarat untuk memperoleh gelar sarjana Humaniora dalam ilmu Adab dan Humaniora, Jurusan Bahasa dan Sastra Inggris (dengan berbagai perbaikan).

Romangpolong, 15 Februari 2018 M
29 Jumadil Awal 1439 H

DEWAN PENGUJI

Ketua : Dr. Abd. Muin, M.Hum.
Sekretaris : Helmi Syukur, S. Pd.I., M.Pd.
Munaqisy I : Syahrani Junaid, S.S., M.Pd.
Munaqisy II : Nasrum, S.Pd., M.A.
Konsultan I : Hj. Nahdhiyah, S.S., M.Pd.
Konsultan II : Faidah Yusuf, S.S., M.Pd.
Pelaksana : Isnawati Azis, S.E.

(*[Signature]*)
(*[Signature]*)
(*[Signature]*)
(*[Signature]*)
(*[Signature]*)
(*[Signature]*)
(*[Signature]*)

Diketahui oleh:

Dekan fakultas Adab dan Humaniora
UIN Alauddin Makassar



H. Barsihannor., M.Ag

NIP: 19691012 199603 1 003

ACKNOWLEDGEMENT

بِسْمِ اللَّهِ الرَّحْمَنِ الرَّحِيمِ

First of all, the researcher would like to express a lot of thanks to Almighty Allah SWT for the blessing, mercy, guidance and love during her study in Faculty of Adab and Humanities of UIN Alauddin Makassar thus the researcher can finish this thesis smoothly. Peace be upon the prophet Muhammad SAW who had brought the Islamic norms and values to the entire world.

The researcher would like to give sincere gratitude to the Rector of UIN Alauddin Makassar, Prof. Dr. Musafir, M.Si, the Dean of Adab and Humanity Faculty, H. Dr. Barsihannor, M.Ag., the Head of English and Literature Department, H. Muhammad Nur Akbar Rasyid, M.Pd., M.Ed., Ph.D. and the Secretary of English and Literature Department and also as her first examiner, Syahrani Junaid, S.S., M.Pd., and her second examiner, Nasrum, S.Pd., M.A. for their help, support, suggestion, precious time and administrative support. Her deep gratitude to her supervisors Hj. Nahdiyah, S.S., M.Pd., and Faidah Yusuf, S.S., M.Pd., for their generous guide, support, advice, constructive and suggestion with precious time they have given during the completion of this thesis. And all of Staff in Adab and Humanities faculty, thanks for theirs help, loyalty and kindness.

The researcher gives a lot of thanks to all people who have helped her finish this thesis. The special gratitude are expressed to her family, specially her beloved

parents, her father Baco Dg. Rewa and her Sumiati Dg. Ngasih and also her brothers and sisters for their prayer, big support and motivation during the process of this research.

The last but not least, the researcher also would like to express to her friends at UIN Alauddin especially at Adab and Humanities Faculty, at BSI 2013 and all of her special friends at AG 1-8. The researcher also would like to say many thanks to all of best friends at Yatama Islamic Boarding School, Aginers Squad, Balangtaroang Squad for their support and suggestion.

The researcher realize that this thesis is still far from perfection. Thus, the researcher will always appreciate for constructive comments from the readers. Hopefully, this work can give a valuable contribution to the field of linguistics.

Samata, 10 January 2018

The researcher,

Fatimah

LIST OF CONTENTS

COVER	i
PERNYATAAN KEASLIAN SKRIPSI	ii
PERSETUJUAN PEMBIMBING	iii
APPROVAL SHEET	iv
PENGESAHAN SKRIPSI	v
ACKNOWLEDGEMENT	vi
LIST OF CONTENTS	viii
ABSTRACT	x
CHAPTER I INTRODUCTION	
A. Study Background	1
B. Research Question	4
C. Research Objective	5
D. Significance Of Research	5
E. Research Scope	5
CHAPTER II LITERATURE REVIEW	
A. Previous Finding	6
B. Structural Approach	7
C. Myth	9
D. Kinds of Myth	10
1. Rational Myth	10
2. Structural Myth	11
3. Functional Myth	12
4. Psychological Myth	13
E. Movie	14
1. Definition	14

2. Element of movie	15
3. Types of Movie	18
F. Synopsis of The Movie	19
 CHAPTER III RESEARCH METODOLOGY	
A. Research Method.....	21
B. Data Sources.....	22
C. Research Instrument.....	22
D. Data Collection and Analyzes Procedure.....	23
E. Data Analysis technique.....	23
 CHAPTER IV FINDINGS AND DISCUSSION	
A. Findings.....	24
B. Discussions.....	37
 CHAPTER V CONCLUSIONS AND SUGGESTIONS	
A. Conclusions.....	41
B. Suggestions	41
BIBLIOGRAPHY	42
BIOGRAPHY	44

ABSTRACT

Name : **Fatimah**
Reg. Number : 40300113191
Major : English and Literature Department
Faculty : Adab and Humanities
Title : *Myth in "Ouija: Origin of evil" movie*
Supervisor I : Hj. Nahdhiyah
Supervisor II : Faidah Yusuf

This research discussed about Myth in "Ouija: Origin of evil" movie which aimed to find types of myths on that movie. This research based on Lincoln Bruce's theory. This research applied descriptive qualitative method in revealing the data. The researcher used note cards as the instrument to get the valid data. There were four types of myths, they were: Rational myth consist of four data, Structural myth consist of three data, Functional myth consisted of three data and psychological myth consist of three data. The researcher concluded that the most dominant myth that occurs in the "Ouija: Origin of Evil" movie was Rational myth that believed that everything happens in the daily life of people had controlled by a force.

Keywords: *Myth, Ouija: Origin of Evil, Lincoln Bruce.*

APPROVED
FAH ENGLISH LABORATORY
Thursday 25th 11 2018

UNIVERSITAS LAHURET
ALAUDDIN
MAHASARAH

CHAPTER I

INTRODUCTION

A. Study Background

Literature is any single body of written works. More restrictively, it is writing considered as an art form or any single writing deemed to have artistic or intellectual value, often due to deploy the language in ways that differ from Ordinary usage. It is Latin root *literature/litteratura* (derived itself from Littera: letter or handwriting) was used to refer to all written accounts, though contemporary definitions extend the term to include the texts that are spoken or sung (oral literature).

لَقَدْ كَانَ فِي قَصَصِهِمْ عِبْرَةٌ لِأُولِي الْأَلْبَابِ ۗ مَا كَانَ حَدِيثًا يُفْتَرَىٰ وَلَٰكِن تَصْدِيقَ الَّذِي
بَيْنَ يَدَيْهِ وَتَفْصِيلَ كُلِّ شَيْءٍ وَهُدًى وَرَحْمَةً لِّقَوْمٍ يُؤْمِنُونَ ﴿١١١﴾

“In their histories, there is certainly a lesson for men of understanding. It is not a narrative which could be forged, but a verification of what is before it and a distinct explanation of all things and a guide and a mercy to a people who believe (111)”.

In the same manner, as Allah says in the Holy Qur'an Surah Yusuf verse 111 that, myth is a story conveyed hereditary without being noticed. Whereas the Qur'an is a book of which there are the stories of the prophets and events of natural which have been proven true and can learn from their story whereas myth is a story passed down

from generation to generation believed to have occurred and not necessarily the truth only alone based on self-belief.

Mythology is the study of myth. As stories (or narratives), myths articulate how characters undergo or enact an ordered sequence of events. The term myth has come to refer to a certain genre (or category) of stories that share characteristics that make this genre distinctly different from other genres of oral narratives, such as legends and folktales. Barthes conceptualizes myth as "a system of communication, a message cannot possibly be an object, a concept, or an idea; it is a mode of signification, and form" (Barthes, 1972: 109).

A myth is a type of speech chosen by history, this definition of myth by Roland Barthes can be seen at play in most of our cultural contexts today. According to him, words cannot produce a meaning; we can always change the meaning of words. Barthes refers to a word as a signifier, and the image produced by the word as the signified; both come together to produce a sign. These signs are then interpreted through the use of language, and these interpretations are culturally determined. In his essay "Mythologies and Myth Today", Roland-Barthes talks about myth as a "second order system of signs", which refers to powerful cultural connotations beyond the basic meaning of things. Barthes definition of myth can be seen at work in our society today, simple symbols, texts, and pictures around us. There is a secondary meaning to every advert, movie, political ideologies and even toys being made, and it is important that these concealed meanings be revealed and are not just considered as being natural. Black as a color,

especially black dresses, which are very famous in funerals, have acquired secondary “mythic” meaning in our culture (Barthes, 2011: 10).

Many definition of myth repeat similar general aspects of the genre and may be summarized thus: Myths are symbolic tales of the distant past (often primordial times) that concern cosmogony and cosmology (the origin and nature of the universe), may be connected on belief systems or rituals, and may serve to direct social action and values (Womack, 2005: 81).

According to Guerin (1979: 155), myth in the traditional sense, myth is an anonymous story reflecting primitive beliefs or explaining the mysteries of the natural universe. In more recent theory, myth is the symbolic projection of a people's collective values a comical, almost instinctive, articulation of reality. Sometimes defined as the verbal aspect of ritual. Mythology tends to be speculative and philosophic; its affinities are with religion, anthropology, and cultural history, and myth is the symbolic projections of a people's hopes, values, fears, and aspirations.

The object in this thesis is a film. The film also calls a movie, motion picture, theatrical film or photoplay, is a series of still images, which when shown on a screen, creates an illusion of moving images due to the phenomenon. Rabiger says that film is interesting and entertaining and makes the audience think. Every work that there are unique and interesting, so there are many ways that can be used in a documentary to convey ideas about the real world (Rabiger, 2009:8).

This thesis, the researcher will take a movie "Ouija: Origin of Evil" is a 2016 American supernatural horror movie and written by Flanagan and Jeff Howard the movie realized on October 21, 2016, by universal studios grossing over \$81 million. The film received positive reviews, with many praising it as a significant improvement over it is a predecessor.

Back to the defined of Roland Barthes, the myth is based on human's history and myth cannot occur. At the same time, the myth itself participates in the creation of an ideology, myth doesn't seek to show or to hide the truth. So, it seeks to deviate from the reality.

The researcher is interested in analyzing this movie because still many people don't understand the myth of this real life. That's why the researcher wants to give expression about myth in the movie in "Ouija: Origin of Evil".

B. Research Question

Based on the background above, the researcher formulated research question about myth is follow: What kinds of Myth found in the movie in "Ouija: Origin of Evil"?

C. Research Objective

To connect with the formulation of the problem statement mentioned above, the purpose of this research is: To find out the kinds of myth in the movie in “Ouija: Origin of Evil”

D. Significance Of Research

Theoretically, the research is expected to deliver benefits for the development of literary theory and add information of research study of myth in Ouija: Origin of Evil as the discipline of literature which has focused on myth in the movie.

Practically, it is expected that learners and readers in general, become references who are interested in learning myth on literature and also expected that people will easily to know specifically about myth in the life.

E. Research Scope

Object research is movie “Ouija: Origin of Evil” use Lincoln Bruce’s theory (1999: 107) who divides myths into four kinds they are Rational Myth, structural myth, functional myth and psychological myth.

CHAPTER II

LITERATURE REVIEW

A. Previous Finding

The researcher can state that many studies analyzing myth have been made by students:

Azizah (2015) in her thesis about the myth in the Novel "*The Mark of Athena*" by Rich Riordan. She uses Semiological approach by Roland Barthes. The method is a qualitative method. She found that there were three kinds of myth in the novel: rebirth myths, eschatological myths, the Tricksters myths and the connotation meaning of myth. She found in the novel are eternity judgment day and Braggart.

Yeniswari (2009), in her thesis, "*The Analysis Mythology in the Novel Harry Potter by J.K Rowling*". She found the problem about kinds of myth and the meaning of myth in the novel. This research used the descriptive method. She said there were several myths that still believed and become a phenomenon in human culture and the myth was taken from the variety of places in the world, such as from Greek and Europe.

Jumriani (2015), in her thesis about "*the Myth of Persephone, Hades, and Furies in Meg Cabot's Novel "Awaken"*", she used monomyth theory by Joseph Campbell. The method used in her thesis was a qualitative descriptive method and she found the types and the function of myths based on the twelve of myth and the four of the function of the myth.

Based on those are researchers above, it can be concluded that the similarity between those are previous researchers above and this research is a study of myth. The differences from those previous researchers are the theories. Nevertheless, the researcher applied Lincoln Bruce's theory.

B. Structural Approach

Structuralism is a way of thinking about the world that is associated with perception and structure. In essence, the world is composed of any element or its element does not have its own meaning except in relation to other elements in accordance with our position in the overall structure. Thus, the structure is a system which comprises a number of elements among which none is subject to change without producing changes in all other elements (Teeuw, 1984: 35).

The structural approach can also be called intrinsic approach, which is oriented to work as an independent universe apart from the external world outside the next. The analysis addresses to the text itself as an entity composed of parts intertwine with each other and the analysis is based on the intrinsic parameters based on the existence of internal elements (Siswanto in Ratna, 2006: 9).

Siswanto states (in Ratna, 2006: 20) that structural approach is to dissect the movie, for example, can be seen from the point of plot, character, setting, a point of view, and then as the elements interact with each other.

Basically, structural analysis explained as carefully as possible the functions interrelationships among various literary elements that together produce a complete literary work. Structural analysis is not enough merely to list specific elements of a

work of fiction, such as events, plot, character, background, or between elements of that, and denotation of what is given to the aesthetic and the meaning of the overall goal to be achieved (Nurdiyantoro, 2010: 37).

Structural analysis is the main priority for the others. Without such analysis, roundness intrinsic meaning that can only be extracted from the work itself cannot be caught (Teeuw, 1984: 61).

One concept that characterizes the structural theory is the notion that within the literary work is an autonomous structure, which can be understood as a unified whole with the building elements are intertwined with each other (Jabrohim, 2003:55) says, structuralism gives attention to the analysis of literary elements. The elements of literary work especially prose of which is the theme, events, background, characterizations, plot, setting, and point of view (Ratna, 2006:93). While Stanton (1995:22-71) mention the elements of the movie consist of the facts of the story, plot, character, setting, symbolism, and theme.

The purpose of the structural analysis is to unpack, to explain as carefully as possible linkages and link of various aspect which together from the meaning (Teeuw, 1984:135-136).

So the structural analysis is a study based on the internal elements of literary works that is one unit in order disclosure of the overall meaning.

C. Myth

The myth is a system of communication that is a message. Barthes writes a mode of signification is a type of speech conveyed by a discourse. The myth is not defined by the object of its message, but within utters this message (Barthes, 1979: 177). This means that the concept and procedures of semiology can be applied to the study of myths. To understand we need to remind ourselves of the claims semiology makes. Barthes (1979: 121) notes that 'any semiology postulates a relation between two terms, a signifier, and a signified', a distinction elaborated by Saussure, as we have seen. There is also a third term in this, the sign itself (be it linguistic or mythological), which contains the signifier and the signified. Barthes wishes to use this argument to study myth, and he gives an initial and preliminary example of how this might be done.

According to Barthes (1957), myth is a second-order semiotic system built on the principle of connotation. Myth consists of connotative meanings which are speaking engrafted in a parasitic fashion on to a denotation level of meaning. As such, myths appear in advertising, film, business life of the daily food of a given culture.

Bruce (1989: 6) states myth is a narrative in which the narrator claims to be true and the audience accepts as credible. On the other hands, taxonomy is encoded in mythic form; the narrative packages a specific, contingent system of discrimination in a, particularly attractive and memorable form. Therefore, it

naturalizes and legitimates. The myth is not just taxonomy, but ideology in narrative form (Bruce, 1999: 147).

It is not seriously difficult to arrive at any single definition of myth. For example, myths can be stories about ancient events that defined and sustain notions of community. However, a myth can also be a fabrication or act of false speech that is, nevertheless, ideologically persuasive. Bruce Lincoln provides a thorough genealogical study of both these aspects of myth. As Lincoln demonstrates, myth is made by nature, both untrue and true. What separates a myth from any other kind of narrative is a peculiar affective quality or narrative potency that carries ideological matter in disguise. This effects of myth above ordinary speech and aligns it with the rhetoric and matter of sacred narrative. Such as, mythical narrative requires a collective investment from its author and audience that elevates speech and story to the status of myth (Bruce, 1999:104).

D. Kinds of Myth

Lincoln Bruce (1999: 107) States there are four kinds of myth, they are:

1. Rational Myth

The rational myth is a myth was made to better understand to natural events and forces that occurred in the daily lives of people. This theory also explains the gods and goodness controlled all of these happenings of nature. For example is a creation myth from different cultures. Creation myth explains how a man was created and explains what the gods and goodness used and what actions they took to create humans. These myths also tell what substance was used (if

any) in order for man to exist. The existence of man is a natural event but creation myth gives other explanations.

Based on the explanation above, the researcher also found an argument about religion that related to the rational myth, Bruhl said (1998: 46) primitive believes that all phenomena are part of a sacred, or "mystic" real pervading the natural one. Phenomena become one another yet remain what they are. The Bororo of Brazil deem themselves red areas or parakeets, yet still human beings. Levy-Bruhl calls this believe "prelogical" because it violates the law of non-contradiction: the notion that something can simultaneously be both itself and something else. Levy-Bruhl says myth is part of religion.

Based on the explanation above, the researcher can be defined the character of rational myth is the place or things that are sacred in one region, where people assume these place or things are holy, but in the other side, there are people assume that place or things are ordinary.

2. Structural Myth

The structural myth is said to be myths based on human emotion. These types of myth show the two sides of the human mind, the good side, and the bad side. They show the divided self and the duality of human nature. Hercules shows how the human mind can be both good and bad. Hercules did both good and bad things, one of the bad things he did was (in "Jason and the Argonauts) he stole a brooch pin from the treasure chamber of the god Talos. This sin caused his friends to be killed. Hercules knew that his friend was killed because of his

sin, so to make up for it, he vowed to stay on the island until his friends were found.

Based on the explanation above, the researcher defines the structural myth is myth inside of someone has two different characters; there are a good side and bad side.

3. Functional Myth

The functional myth theory talks about how myths were used to teach morality and social behavior. It states that myths told about what types of things should and shouldn't be done, and the consequences for those wrongdoings. The functional myth theory also states that myths were created for social control and served the function of ensuring stability in a society. A story about a tribe who rebelled against the great serpent, Degei, is a good example of a functional myth. This story is about a tribe which learned many skills from their great serpent god, Degei, and then became Degei's workers and servants. Two chiefs of this tribe were sick of working for him and tried to defeat him; they were too weak for Degei. Instead of winning their freedom, they were killed in a great flood caused by Degei. This myth is trying to say that you should not be lazy because if you are, then you will regret it.

Based on the explanation above, the researcher took one example that includes functionality that is ritual. Smith (2001: 69) argues that belief is central to modern religion but not too ancient religion, where instead ritual was central. He grants that ancients doubtless performed rituals only for some reason. But the

reason was secondary and could even fluctuate. The reason was a story, or a myth, which simply described the origin of the ritual.

States of Smith (2001: 73), myth is wholly ancient. Modern religion is without myth and without ritual as well. Myth and ritual are not merely ancient but “primitive”. In fact, for both Tylor and Smith, ancient religion is but a case of primitive religion, which is the fundamental foil to modern religion.

4. Psychological Myth

The psychological myth states how myths are based on human emotion and that they come from the human subconscious mind. Cultures all around the world had similar fears, questions, and wishes which, to them, were unexplainable. That is the reason that psychological myths were made, and that is why there are archetypes shared between cultures.

Hillman (1992: 178) States psychology is viewed as irreducibly mythological. The myth is still to be interpreted psychologically, but psychology is itself to be interpreted mythologically. One grasps the psychological meaning of the myth of Saturn by imagining oneself to be the figure Saturn, not by translating Saturn's plight into clinical term terms like depression. Moreover, the depressed Saturn represents a legitimate aspect of one's personality. Each god deserves its due. The psychological ideal should be pluralistic rather than monolithic in mythological terms, polytheistic rather than monotheistic, or Greek rather than biblical. Insisting that archetypes are to be found in symbols rather than outside them, Hillman espouses a relation to the gods in themselves and not

to something beyond them. The ego becomes but one more archetype with its attendant kind of god, and it is the soul rather than the ego that experiences the archetypes through myths. Myth serves to open one up to the soul's own depths.

Based on the explanation above, the writer defines the psychological myth is a myth that related to emotion in every creature's soul who do something because of their emotion.

E. Movie

1. Definition

Liskamalia (2012:2) States movie is reliable, mature technology capable of providing a compelling entertainment experience. The movie becomes one of literary works because it has some elements of drama but the difference of them is the way to produce them where the drama is directly showed on the stage and the movie is showed by the modern technology that is video. By this fact, a movie becomes a good object to be analyzed because many people more like to watch a movie than read the novel. The movie has elements of a drama there are a character, plot, theme, point of view, and setting but the more important element of the movie is the character which makes the story more interesting and clear.

The movie can be defined as any motion pictures, cinema, and any fictional movie. In other words, a movie is moving picture. It was the most culturally influential and significant medium of the 20th century down. Now, new

technologies have helped to expand the movie's development. There are million people watch it in theatres on open broadcasting, via cable, videocassette, laserdisc, DVD, or on the internet around the world every day (Manguel in Morris 2009:9).

2. Element of movie

Essentially, there are two main elements in the movie, as follows:

a. Extrinsic Element

An extrinsic element in a movie includes the people who are involved in the production of the movie. They are the actors or the actress who are the characters in the movie. The director who directs the movie, the producer who provide the production budget, the others include the editor who edits the movie before being released, the cinematographer who sets the setting and the effects, the writer who creates the screenplay, the makeup artist, the costume designer, the art director and many other crews who are in charge related to their skills in movie. They all collaborate with each other to make a good movie.

b. Intrinsic Element

The intrinsic element includes the plot as the main element of the movie, theme, characterization, setting, and point of view. These elements have to be great to produce a good movie. They complete each other. To

achieve that, the team has to work together to make a good production process in a movie (Bickham in Moeis, 2009:13).

Putra (2012:12) said the elements in farming a story in literary work called by an intrinsic structure and it consist of theme, plot, character, setting, and point of view. More explaining it will be shown below:

1) Theme

The theme is the main idea, the problem, message or something that represent everything from the movie. A good movie often stresses or directs the entire story to theme well from watching that movie.

2) Plot

The word plot is, in fact, a technical term to say about the series of tied together event in a story. The plot in a movie is made as interesting as possible to be a meaningful and interesting story to match. To get the goal, the directors have got some knowledge, experiences, techniques, and rules.

The plot is a story construction that built in the story. There are some kinds of a plot as follow:

- a) Circular, the story is a concern on one topic or problem.
- b) Linear, the story continues from the start to the end of the story in this movie because the scene runs continuously.

- c) Foreshadowing, the story tells about the next events but one time tells about one problem to another problem and then tells about the first thing that has been told again in the first story.
- d) Flashback, the story tells about something that happened in the past. This movie tries to retell something that happened in the past and make it as some knowledge for the future. It maybe tells about the autobiography, some experiences and so on.

3) Characterization

The character is the attitude or personality that rolled by the actor or actress in a movie. According to Abrams in Koesnosoebroto (1988:65) character as the person in a dramatic story or narrative work, endowed with moral and dispositional qualities that are expressed in what they say and they do.

4) Setting

The setting is the sense the time, place, and concrete situation of the narrative, the web environments in which characters spin out their destinies (Cannoll, 1988: 79). Then Abrams describes the setting as the general locale and historical time in which the action occurs in a narrative and dramatic work, while the setting of an episode or scene within a work is the particular physical location in which it takes place.

5) Point of view

Point of view is a term that has two meanings in a movie. The first meaning refers to the general point of view of what the movie: through a whose, eyes story told. There are three kinds of this point of view; those are a third person (omniscient), first person, and shifting of view.

3. Types of Movie

The movie has many types and genres. They include drama, action, war, western, animated etcetera. The drama tells general stories about people and life. War movie pictures life in war battles. Action emphasizes the story on fights. Western movie pictures the life of cowboys in the western of United State in the 1800s. Animated applies computer work creating a series of cartoon images. Above all, movies are divided into two types. They are fiction and nonfiction. The following explanation is about:

a. Fiction

Fiction is the type of movie that emphasizes on the untrue or unreal events in people's life. It counts in the writer's imagination to make up the story. It's not based on the writer true feeling and real experience. One of the examples is a movie about the science fiction that tells about future with the presence of extra Terrestrial creature or Monsters.

Besides that, fictional movie, most of the time, including of the historical background. War movie usually makes the story but they still rely on the real historical events.

b. Nonfiction

Another type of movie is a non-fictional movie. On the contrary with a fictional movie, nonfictional movie offer audiences a real story or events in life. The non-fictional movie displays a story based on the fact with a view development or combination of another story of the event. Furthermore, a nonfictional movie is divided into two types. They are following:

1) Factual movie

Factual movies are a nonfictional movie that indicates facts in which it shows only a story or events that is based on reality.

2) Documentary

The documentary is a nonfictional movie that shows factual and actual story for TV broadcast. It is mainly made for documentation for science rather than for entertainment. It provides audiences information such as philosophy, psychology, religion, social science, language, arts, travel, history, and biography. (Richardson in Moeis 2009:12).

F. Synopsis of The Movie

The movie tells about Ouija, also known as a spirit board or talking board, is a flat board marked with the letters of the alphabet, the numbers 0-9, the words "yes",

"no", "hello" (occasionally), and goodbye, along with various symbols and graphics. It uses a small heart-shaped piece of wood or plastic called a planchette. Participants place their fingers on the planchette, and it is moved about the board to spell out words.

"Ouija: Origin Of Evil" that started Set in 1967 Los Angeles, a widow named Alice Zander works out of her suburban home as a spiritual medium, accompanied by her daughters, 15-year-old Paulina "Lina" and 9-year old Doris; although they stage their Seance, Alice's real intent is to help people move on. The family is still reeling from the recent death of Roger, Alice's husband, and the kids' father. After Lina suggests that Alice incorporate an Ouija board into her readings, Alice does so, and unknowingly contact a spirit named Marcus that begins to possess Doris. This is breaking one of the three rules: never play alone, never play in a graveyard, and always say goodbye.

Alice receives a foreclosure note, meaning they may lose their house. Doris contacts the board for help, believing she is communicating with her dead father, and the spirit leads her to a secret compartment behind the basement wall containing a pouch of cash. Doris, breaking another of the three rules, forgets to say goodbye to the spirits. When she gives the money to her mother, the family has an Ouija session, believing they can contact Roger. When the board answers a question only Roger would know the answer to, a thrilled Alice begins believing that they are in contact with her dead husband. Doris becomes possessed by a shadowy spirit of Marcus and then the weird is getting ready...

CHAPTER III

RESEARCH METHODOLOGY

This chapter presents the procedures used in investigating the aims of the study. It consists of research method, data sources, research instrument, data collection and Analyzes Procedure, and data analysis technique.

A. Research Method

This research applies descriptive method. According to Fraenkel and Wallen (1993:23) as cited by Arsalan, Descriptive method is a method used to explain, analyze and classify something. In this research also use extrinsic approaches which analyzing myth by using Bruce's theory.

The researcher uses the qualitative method to analyze the data. The researcher makes conclusion through the collected data that are described before. Moreover, the qualitative research method emphasizes on analysis with the scientific approach.

States of Merriam (2009:5), she says "qualitative researchers are interested in understanding how people interpret their experiences, how they construct their words, and what meaning they attribute to their experiences.

Based on the statements, qualitative research is the research describes data that can be observed. Researcher work directly or into a major key in doing research.

Qualitative research also understands how to interpret the experience, a word that they produce, and their relationship with the experience or event that they through.

B. Data Sources

The source of the data is a movie entitled “Ouija: Origin of Evil” 2016 American supernatural horror movie and written by Flanagan and Jeff Howard takes 01 hours: 38 minutes: 54 seconds (01:38:54 or 99 minutes of running time). This research will use a qualitative verbal to watch data from the movie. The data will be collected by watching the movie.

C. Research Instrument

As it is a qualitative research, the researcher becomes the human instrument to solve the problem. According to Lincoln and Guba (1986) said "the instrument of choice in a naturalistic inquiry is the human. We will see that other forms of instrumentation may be used in later phases of the inquiry, but the human is the initial and continuing mainstay. But the human instrument has been used extensively in earlier stages of inquiry so that an instrument can be constructed that is grounded in the data that the human instrument has product".

In the research, the researcher will collect the data using note cards. Note taking is a method assembling data required by using note cards to write down the data findings from the sources of the data (Ray 2005: 13). In order to find the data easily, the researcher will watch the movie of “Ouija: Origin of Evil” 2016, then make some note cards by some colors to classify the Myths. They are Red for

Rational Myths, blue for Structural Myths, green for Functional Myths and pink for The Psychological Myths.

D. Data Collection and Analyzes Procedure

To collect the data, the researcher used the library research and looks for others information that relevant and appropriate to the research problem. In collecting data the researcher use the techniques of document analysis to collect the data:

1. Watching the movie “Ouija: Origin of Evil” by Flanagan and Jeff Howard
2. Taking a note data on the note cards that related to the myth in the movie "Ouija: Origin Of Evil" by Flanagan and Jeff Howard
3. Analyzing myth that found in the movie “Ouija: Origin Of Evil” by Flanagan and Jeff Howard based on the theory of Lincoln Bruce
4. Classifying data analyzed based on kinds of myth into cards
5. Concluding the data

E. Data Analysis technique

Having collected the data, the researcher analyzes the data. In analyzing the data, there are some steps that are done by the researcher. Identify the myths in "Ouija: Origin of Evil" movie by using a theory of Lincoln Bruce, classify the myths that consist of kinds of mythology and the last is making a conclusion.

CHAPTER IV

FINDINGS AND DISCUSSION

In this chapter, the researcher would like to present findings and discussion of this research about kinds of myth in “Ouija: Origin of Evil” movie.

A. FINDINGS

In this part, the researcher presents the data which are considered a type of myth in the movie "Ouija: Origin of Evil". There is four type of myths based on Bruce's theory, they are Rational Myth, Structural Myth, Functional Myth and Psychological Myth. In understanding the data, the researcher present explanation, D is Datum and T is Time of the movie scene and the researcher found there are 13 data that inserted on kinds of myths. The data divided into a rational myth there are 4 data, Structural Myth there are 3 data, Functional Myth there are 3 data and Psychological Myth also 3 data.

The types of myth in Lincoln Bruce in the “Ouija: Origin of Evil” Movie and meaning. They are as follows:

5. Rational Myth

In this movie there are four data which indicate the rational myth, they are:

D1: T 00:01:26



Mrs. Zander: let's begin, what was your wife's name?

Mr. Browning: Marry Browning

Mrs. Zander: Marry, alright.

He seeks the spirit of Marry Browning. Marry, we invite you into our circle.

Mrs. Zander makes a circle with Mr. Browning family for calling the spirit of his wife by making a circle and not decides the circle to communicate with her spirit. This data includes rational myth because the topic tells about forces that occurred in the everyday lives of people. Mrs. Zander try to communicate with the spirit of Marry it means she has a force for it

D2: T 00:11:22



(Lina and friends playing Ouija Board in Jenny's house)

Jenny : Guys, are you ready to play?

Ok, we could just make conversation.

The rules, never play alone, never play in a graveyard and always say goodbye.

Together: as friends we've gathered, hearts are true, spirits near, we call to you. Is there a spirit here?

(Suddenly, the piece of a wood move to spell the word "YES". They are surprised than theirs talking with the spirit by the question). In this part indicates to existence a true hearts to playing Ouija board in order to communicate with the other world. So, they are able to know and understand that the spirits are contiguous life with them. That is why the researcher including as a national myth.

D3: T 00:54:10



*Lina: have you listen to what she is saying about that **stupid board** is actually saying?*

Mother: yes every day.

*Lina: **Basic things. “Forgiveness”, “I’m so proud of you”, “I missed you”, things that you used to tell your clients because you knew they would want to believe it.***

Mother: you know how that works, you taught me?

Lina: No.

Refers to the theory, rational myth is forces that occurred in the everyday lives of people, Lina and her mother aware of the other forces that control of Doris's body.

D4: T 00:30:12



Doris found money beside the wall and she said her father told her by the Ouija board.

This data belongs to the rational myth because of the power that controls the board. So that, Doris finds the money to pay of her mother's debts through the Ouija board she is told by her father that there is money stored behind the wall and she finds it.

6. Structural Myth

In this movie there are three data which consist of the structural myth, they are:

UNIVERSITAS ISLAM NEGERI
ALAUDDIN
 MAKASSAR

D5: T 00:01:39



Mrs. Zander: marry browning, we invite you into our circle.

We seek you in love and light.

Jenny: Dad, don't give this women money.

(Then the table trembled assign from the spirit)

Mrs. Zander helps Mr. Browning to communicate with the spirit of her wife but Jenny was not happy and feels that was a stupid thing. This includes structural myth because based on human emotions that show two sides, the good and the bad. Where Jenny is angry with her father who believes in Fortune-teller. However, she feels sorry for her guilty father and wants to apologize to her wife for his past misdeeds.

D6: T 00:06:55



Lina: Well, we're going to need to spice that showmanship up a little because it's getting kind of stale.

Mother: yeah that's right.

Lina suggests to her mother to improve the quality of the game. So that, the clients can be more satisfied and believe. Based on the structural myth sense, emotion and two sides of human, then Lina shows two sides of nature that is supporting her mother in the game by suggesting to improve the game so that the client feel happy. On the other hand, just the same she lied to her client.

D7: T 01:25:29



Mother: Doris?

No.. no.. no... Oh, God.

My baby, I'm sorry.

Mrs. Zander is shocked to see her daughter had died because her mouth is sewn by Lina to stop the evil spirit that is inside Doris.

7. Functional Myth

In this movie there are three data which consist of the Functional myth, they are:

D8: T 00:06:33



Doris: what is a scam?

Mother: scam is a lie, we don't lie. We help people we give them closure. We give them peace. We...

We tell them true. We just need to help them believe it.

Doris: Oh, okay.

Hear the client angry and says “scam” then Doris also asks her mother. And then her mother gives an understanding of it to Doris, so Doris also understands. This includes functional myth because Mrs. Zander explain morality and social behavior to Doris that they are not lying they just help the clients to release his longing for the people he cares about.

D9: T 00:37:16



Father: Mr. Russell

Not much room for the holy ghosts is there, Mikey?

Lina: Three is a crowd?

Father: Miss. Zander, could I have a word?

Lina: No offense, father, but I don't need to make room for another ghost in my life right now. Holy or not.

Father: No, it's not about that.

You're a smart young lady. I imagine you can trust yourself not to make bad decisions. But boys his age, they require discouragement. It makes them a better man in the long run.

Lina: Oh. Well, thank you. I guess.

Father reprimands Lina and Mikey who will kiss on the school grounds, and call Lina into his room to get an advised.

Based on Father's to Lina to keep her behavior in public place this includes functional myth because it contains morality.

D10: T 00:44:38



Jack: she's so weird

Jack's Friend: Oh. What are you doing?

Jack: Hey, keep an eye out

Jack's Friend: What are you planning on doing it?

Stop it!! Stop it, jack!!

Somebody! Please help!!

Jack and his friend are mocking Doris who standing beside the field. Then Jack takes catapult to Doris, but Doris under the influence of Marcus. So she has the power to reverse the catapult of jack and fire to himself.

Based on the situation, this includes functional myth because it teaches social behavior. Jack made and worked to Doris but this should be done by a student or a friend.

8. Psychological Myth

In this movie there are three data which consist of the psychological myth, they are:

D11: T 00:21:02



Mrs. Zander: Is there a presence here with us?

What is your name?

*Doris: **MARCUS***

Yes

No

Lina: Who are you talking to, Doris?

Mrs. Zander: Spirit, can you hear me?

Doris: Yes, we can. And we can see you.

Mrs. Zander is trying to communicate with Ouija board as a new property on the show. Then she asks to the spirit and on the other hand, Doris answers her without her even realizing.

The data is a psychological myth because based on the emotions and derived from the human subconscious. Doris unconsciously to answers the question her mother to Ouija board.

D12: T 01:17:44



Mrs. Zander: Father?

Where is she?

Father: She's part of the walls now. And she told me, the most wonderful, awful things.

Mrs. Zander: No!!

Father, Lina, and Mrs. Zander look for Doris in the basement and then they hear music from the air hole, then father decides to go and save Doris. But he fails because Doris had merged with Marcus. Finally, a father comes out of the hole and under the influence of Marcus.

This data includes psychological myth because Father has been under the influence of Marcus spirits and did something bad without realizing it.

D13: T 01:26:07

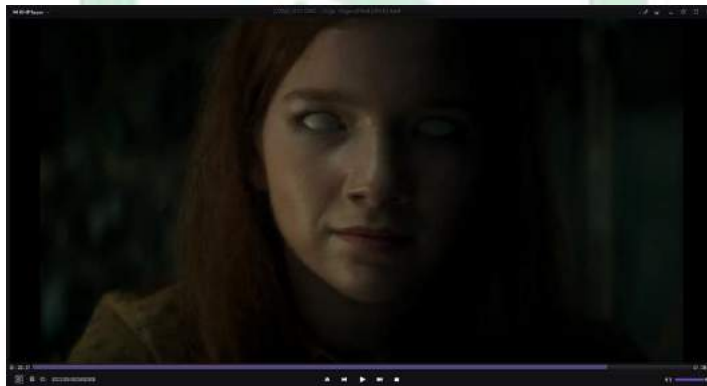

Lina : mom, I'm sorry

Mrs. Zander: It wasn't you

No!

After she sees her sister's mouth and died, a spirit of Marcus moves to Lina then she approaches her mother and then unconsciously pierces her mother's belly to death. Suddenly, she woke up and cries his mother's body.

B. DISCUSSIONS

1. Kinds of myth

After some myths in "Ouija: Origin of Evil" Movie, the researcher will be analyzing these myths use Bruce's theory. The Myths will be analyzed as follow:

In D1, D2, D3, and D4 is the rational myth because this data tell about the forces that occur in the daily life of human beings, believe that one becomes objects that can help them in their daily lives it is called Ouija Board. Based on data that is Mrs. Zander as a Seer is believed capable to lead the family of Mr. Browning to communicate with the spirits of his wives have died. Therefore, the researcher includes the data as rational myth, calling the soul is a special ability that is given on an individual or a natural, so they believe that there are forces other than powers man on its own.

In D5 and D6 and D7 is explaining about Mrs. Zander who works as an astrologer. As to which profession of Mrs. Zander has two sides, the good side, and the bad side. The good side is to help people happy for treating their longing for someone they love and cherished but they are gone. On the other hand, Mrs. Zander is not really able to communicate with spirits but she only deceives her customers

with a stunning game, in order to survive and finance her two daughters after her husband passed away. Based on the theory shows two sides of one's emotional life. So the researcher including into structural myth.

In D8, D9 and D10 tell about Mrs. Zander are trying to explain something that Doris does not understand. By being an intermediary spirit and reader spell. So they are not scammers. It means that they are just helping people feel peaceful, happy and not feeling guilty. This type of myth is a functional myth because it is used to teach morality as a social behavior that if we do evil in others then surely will get a decent reward.

In D11, D12, and D13, based on the findings, the data includes as a Psychological myth of the state of human emotions and that they come from the human subconscious mind. When Mrs. Zander does an experiment on the Ouija board and immediately Doris who is studying in his room feel the spirit of Marcus and answer all his mother's questions without realizing it. And also Father and Lina have been mastered by the spirit of Marcus through a spell whispered in his ears. So they can do dangerous things. Like Father who wants to kill Mrs.'s Zander and Lina who kill her mother. Only then did he regret his actions. These include psychological myths because they are based on human emotions and that they come from the human subconscious.

After doing this research, the researcher found some myths in "Ouija: Origin of Evil" movie, there are some data that is Rational myth consists of 4 data, Psychological myth consist of 3 data, functional myth consist of 3 data and structural myth consist of 3 data. From that study, the researcher can conclude that the most dominant myth that occurs in the "Ouija: Origin of Evil" movie are the Rational Myth that believes that everything that happens in the daily life of the people has been controlled by a force. While structural myth, Functional myth, and Psychological myth have the same data.

Based on the previous research, this study has compared and found some similarity and difference to the research that has been done by Azizah (2015) in her thesis about the myth in the Novel "*The Mark of Athena*" by Rich Riordan, Jumriani (2015), in her thesis about "*the Myth of Persephone, Hades and Furies in Meg Cabot's Novel 'Awaken'*", and Yeniswari (2009), in her thesis, "*The Analysis Mythology in the Novel Harry Potter by J.K Rowling*".

Then, from the third previous findings, the similarity is, the similarity of this study with that has done by Azizah Is equally talk about myth. She has found 3 types of myths and found there are 2 meanings contained in the myths she has discovered, While Jumriani also talked about the myths in her research. She found 5 myths from 12 mythical and Yeniswari Also talked about myth in her thesis in *the Novel Harry Potter by J.K Rowling*. In her thesis, she found there are 4 types of myth, they are animagus, werewolf, divination, and a dementor. This research has found there are

four types of the myth they are, Rational Myth, Structural Myth, Psychological myth and Functional Myth.

In this research, there is the similarity between Yeniswari and Jumriani that is focused on a study about myth, while the difference of this research with Azizah is she has studied about meaning in her research but in this research only focus on myth and also the theories they used in the research.



CHAPTER V

CONCLUSION AND SUGGESTION

This chapter presented conclusion and suggestion. After finding and analyzing myth in “Ouija: Origin of Evil” movie by using Lincoln Bruce theory, the researcher provided some conclusions and suggestion to the readers.

A. Conclusion

The result of the study shows that the myth in “Ouija: Origin of Evil” Movie there were 14 data which consisted of 4 data in the first point of theory, 3 data in the second, third and four of each point in the theory. The researcher has found there are four types of myth based on Bruce’s theory, they are a Rational myth, Structural myth, Functional myth and Psychological myth.

B. Suggestion

Myth not only in four aspects, especially in a movie that might be contained more aspects to analyze, thus the readers should learn more about Myth to the theory. The researcher also believed that the movie could be explored deeper. Moreover, The Ouija: Origin of Evil movie was a great movie that could be analyzed from various points of view. Finally, I suggested that findings could be used as a recommendation for another researcher in order to use another literary work as the object of the study in myth.

BIBLIOGRAPHY

- Azizah, Nur. 2016. *Myth In The Novel "The Mark of Athena" by Rich Riordan. Thesis S1*. Makassar: Faculty of Adab and Humanities, Alauddin State Islamic University.
- Barthes, R. 1972. *Mythologies*. New York: Noonday press.
- _____. 2011. *Mitologi*. Bantul: Kreasi Wacana Offset.
- Bruce, Lincoln. 1999. *Literature, Modernism and Myth: Belief and Responsibility in the Twentieth Century*. Chicago: U Chicago P.
- Bruhl, Levy. 1998. *The English School of Anthropology*. Harcour Brace: Jovanovich Publisher.
- Djajasudarma, T. Fatimah. 1993. *Metode Linguistik: Ancangan Metode Penelitian dan Kajian*. Bandung: PT Eresco.
- Fraenkel, JR., & Wallen NE. 1993. *How to Design and Evaluate Research In Education*. Singapore: MC Graw Hill.
- Guerin L., and Friend's. 1979. *A Handbook of Critical Approaches to Literature*. New York: Harper & Row.
- Hillman, James. 1992. *Re-Visioning psychology*. New York: Harper Perennial.
- Jabrohim (ed). 2003. *Metodologi Penelitian Sastra*. Yogyakarta: Hanindita Graha Widya.
- Jumriani. 2015. *The Myth of Persephone, Hades and Furies In Meg Cabot's Novel "Awaken"*. Makassar: Alauddin State Islamic University.
- Koesnosoebroto. 1988. *Panduan Pengajar Buku: The Anatomy of Prose Fiction*. Jakarta: Depdikbud.
- Kridalaksana, Harimurti. 2008. *Kamus Linguistik*. Jakarta: Gramedia Pustaka Utama.
- Liskamalia, Besse. 2012. *Child Abuse in Danny Boyle's Movie "Slumdog Millionaire" (Psychological Approach)*. Makassar: Alauddin State Islamic University.

- Moeis, Zulwan. 2009. *Character and Moral Analysis in the Film "Mr. Bean's Holiday"*. Thesis SI. Makassar: Faculty of Adab and Humanities, Alauddin State Islamic University.
- Nurdiyantoro, Burhan. 2010. *Teori Pengkajian Fiksi*. Yogyakarta: UGM Press.
- Putra, Anugrah Masrul. 2012. *An Intertextuality Study in The Novel and The Film "Di Bawah Naungan Ka'bah"*. Makassar: Alauddin State Islamic University.
- Ray. 2005. *Note Taking Strategies*. United States: Penn State University.
- Rabiger, Michael. 2009. *Directing The Documentary*. Oxford: Elseiver.
- Ratna, Nyoman Khuta, S. U. 2006. *Sastra dan Cultural Studies: Representasi Fiksi dan Fakta*. Dempasar: Pustaka Pelajar.
- Sharan B, Merriam & Elizabeth J, Tisdell. 2009. *Qualitative Research: A Guide to Design and Implementation*. John Wiley & Sons.
- Smith, Yet. 2001. *"The Myth-Ritualist Theory"*. London: Mac Millan Education.
- Stanton, Joan. 1995. *It's Hard to Share My Theacher*. Virginia: Fearon Teacher Aids.
- Teeuw, A. 1984. *Sastra dan Ilmu Sastra; Pengantar Teori Sastra*. Jakarta: Pustaka Jaya.
- Womack, James P & Jones, Daniel T. 2005. *Lean Consumption*. *Harvard Business Review*, March.
- Yeniswari, Andi. 2009. *The Analysis Mythology In The Novel Harry Potter By J.K. Rowling*. English Language and Departement, Adab and Humanities Faculty, Alauddin State Islamic University.

BIOGRAPHY



Fatimah as the researcher. She was born on January, 6th 1994 in Bontokaddepepe, Takalar, South Sulawesi. She is the second child from Baco Dg. Rewa and Sumiati Dg. Ngasih. She started her study when she was six years old in Tanetea Elementary School in her village. She graduated in 2006 and she continued her study in Islamic Boarding school of Yatama Junior High School and Senior High school and graduated in 2012. In 2013, she back to continued her study at English and Literature Department in Alauddin State Islamic University Makassar.

UNIVERSITAS ISLAM NEGERI
ALAUDDIN
MAKASSAR