

**BIPOLAR DISORDER IN JOSH TRANK'S FILM
"CHRONICLE"**



A Thesis

**Submitted in Partial Fulfillment of the Requirements for the Degree
of Sarjana Humaniora in English and Literature Department
of the Faculty of Adab and Humanities
of UIN Alauddin Makassar**

By

Yuliana

Reg. No. 40300110104

**ENGLISH AND LITERATURE DEPARTMENT
ADAB AND HUMANITIES FACULTY
ALAUDDIN STATE ISLAMIC UNIVERSITY
MAKASSAR**

2014

**BIPOLAR DISORDER IN JOSH TRANK’S FILM
“CHRONICLE”**



A Thesis

**Submitted in Partial Fulfillment of the Requirements for the Degree
of Sarjana Humaniora in English and Literature Department
of the Faculty of Adab and Humanities
of UIN Alauddin Makassar**

By

**Yuliana
Reg. No. 40300110104**

**ENGLISH AND LITERATURE DEPARTMENT
ADAB AND HUMANITIES FACULTY
ALAUDDIN STATE ISLAMIC UNIVERSITY
MAKASSAR**

2014

MOTTO



BE CAREFUL, BE THOUGHTFUL, & BE GRATEFUL

Be careful of secular life temptation

Be thoughtful of what should we say, and act

Be grateful of what Allah has given to us.

(The Writer)

PERNYATAAN KEASLIAN SKRIPSI

Dengan penuh kesadaran, penyusun yang bertanda tangan dibawah ini, menyatakan bahwa skripsi ini benar adalah hasil karya penyusun sendiri, dan jika dikemudian hari terbukti ia merupakan duplikat, tiruan, plagiat, atau dibuat oleh orang lain secara keseluruhan atau pun sebagian, maka skripsi ini dan gelar yang diperoleh batal demi hukum.

Samata, 15 Desember 2014

Penulis,

(Y u l i a n a)
NIM: 40300110104

UNIVERSITAS ISLAM NEGERI
ALAUDDIN
M A K A S S A R

PERSETUJUAN PEMBIMBING

Pembimbing penulisan skripsi saudara **YULIANA, NIM: 40300110104**, mahasiswa jurusan Bahasa dan Sastra Inggris pada Fakultas Adab dan Humaniora Universitas Islam Negeri Alauddin Makassar, setelah dengan seksama meneliti dan mengoreksi skripsi yang bersangkutan berjudul “**BIPOLAR DISORDER IN JOSH TRANK’S FILM *CHRONICLE***” memandang bahwa skripsi tersebut memenuhi syarat-syarat ilmiah dan dapat disetujui untuk dapat diajukan pada sidang munaqasyah.

Demikian persetujuan ini diberikan untuk diproses lebih lanjut.

Samata, 15 Desember 2014

Pembimbing I

Pembimbing II

Serliah Nur, S.Pd.,M.Hum.,M.Ed
NIP: 19730905 200501 2 003

Muh. Taufik, S.S., M.Hum
NIP: 19750602 201302 1 701

UNIVERSITAS ISLAM NEGERI
ALAUDDIN
M A K A S S A R

APPROVAL SHEET

Title : Bipolar Disorder in Josh Trank's Film "Chronicle"
Name : Yuliana
Reg. Number : 40300110104
Majority : English and Literature Department

Samata, December 15th 2014

The Writer

Yuliana

Reg. No: 40300110104

Supervisor

Supervisor I

Supervisor II

Serliah Nur, S.Pd., M.Hum., M.Ed.
NIP: 19730905 200501 2 003

Muh. Taufik, S.S., M.Hum.
NIP: 19750602 201302 1 701

Approved by

The Head of English and Literature Department

Dr. Abd. Muin, M.Hum.

NIP: 19660102 199203 1 002

Acknowledged by

The Dean of Adab and Humanities Faculty of
UIN Alauddin Makassar

Prof. Dr. Mardan, M.Ag.

NIP: 19591112 198903 1 001

PENGESAHAN SKRIPSI

Skripsi yang berjudul, “Bipolar Disorder in Josh Trank’s Film *Chronicle*” yang disusun oleh Yuliana, NIM: 40300110104, mahasiswa Jurusan Bahasaan Sastra Inggris pada Fakultas Adab dan Humaniora Universitas Islam Negeri Alauddin Makassar telah diuji dan dipertahankan dalam *Munaqasyah* yang diselenggarakan pada hari Senin, 15 Desember 2014 M., bertepatan dengan 22 Safar 1436 H., dinyatakan telah dapat diterima sebagai salah satu syarat untuk memperoleh gelar Sarjana dalam Ilmu Adab dan Humaniora, Jurusan Bahasa dan Sastra Inggris (dengan beberapa perbaikan).

Samata, 15 Desember 2014 M.
22 Safar 1436 H.

DEWAN PENGUJI:

Ketua	: Dr. H. Barsihannor, M.Ag.	(.....)
Sekretaris	: Taufiq Mathar, S.Pd., MLIS.	(.....)
Munagisy I	: Dr. Abd. Muin, M.Hum.	(.....)
Munaqisy II	: M. Nur Akbar Rasyid, M.Pd., M.Ed., Ph.D.	(.....)
Pembimbing I	: Serliah Nur, S.Pd., M.Hum., M.Ed.	(.....)
Pembimbing II	: Muh. Taufik, S.S., M.Hum.	(.....)

Diketahui oleh:

Dekan Fakultas Adab dan Humaniora
UIN Alauddin Makassar

Prof. Dr. Mardan, M.Ag.
NIP: 19591112 198903 1 001

ACKNOWLEDGEMENT



First of all, the writer would like to bear witness that there is no God but Allah SWT, and to express a lot of thanks to Him for giving His blessing, mercy, guidance, and love during his study in faculty of Adab and Humanities of UIN Alauddin Makassar. The writer never forgot to bear witness that Muhammad is the messenger of Allah and to say greetings and *shalawat* to the great prophet Muhammad the great leader who has brought the human being from the darkness into the brightness era like what we feel today.

The writer realized that this thesis could not be completed without getting assistance, guidance, support, motivation, and encouragement from many people. Especially for her beloved parents, **Muh. Ansar** and **Nuraedah** for their love, patience, support, financial, and pray for her safety and successfulness, her beloved brother **Amran** for support and sincere prayer for her successfulness

Therefore, the writer also would like to express her deepest gratitude to the following:

1. **Prof. Dr. H. A. Qadir Gassing. HT. MS.**, the Rector of Alauddin State Islamic University (UIN) Makassar.
2. **Prof. Dr. Mardan, M.Ag**, the Dean of Adab and Humanities of Faculty for the help and motivation during the writer study.
3. **Dr. Abd. Muin, M. Hum**, the Head of English and Literature Department and **Serliah Nur, S.Pd., M. Hum., M.Ed**, the secretary of

English and Literature of Department for their motivations and advices during the writer study at Adab and Humanities Faculty.

4. **Serliah Nur, S.Pd, M.Hum, M.Ed,** and **Muh. Taufik, S.S, M.Hum,** her first and second supervisor who have helped to finish this writing with comments, guidance, suggestions, corrections, and over all support since preliminary part of this thesis until finish.
5. **Dr. Abd. Muin, M.Hum,** and **Muhammad Nur Akbar Rasyid, M.Pd., M.Ed., Ph.D,** her first examiner and second examiner who have helped to finish this writing with comments, guidance, suggestions, corrections, and over all support since preliminary part of this thesis until finish. And also for her really first examiner **Dr. Hj. Nuri Emmiyati, M.Pd,** who have helped and gave suggestions in her thesis proposal seminar.
6. The lecturers of Adab and Humanities Faculty, especially to the lecturers of English Literature for their knowledge and enlightenment, also to the staffs of Adab and Humanities Faculty, for their help and administrative support.
7. Thanks to all her friends at UIN Alauddin especially in English and Literature Department 2010, thank you for the great support, and for her best friends **A. Nilawati, Indah Petiwi, Irnawati, Suharwana Syarif, Gusliana, Arma Wahyuni, Marhawani, Jumriani, Jumriana, A. Nurul A., Fadliyah M, Sri Warsidah, Haerul Hamka, Nasrul,** and big special thanks to all that cannot be mentioned one by one, thank you

for the advice and support during the writer's study, and **KKN Reguler Ang. 49 UIN Alauddin** members, **Zahra, Fira, Randy, Zul,** and **Firman** thanks for all supports and prayers. Special thanks to my best friend outside the campus **Darnisa, Dalib, Abdussiddhiq, Mariani, Kiki, Isma, Haslinda** and also her dear brother **Muh. Hisyam Akbar** in Perth for all supports and prayers.

8. Thanks to all her organizations, Himpunan Mahasiswa Jurusan **HMJ BSI, Eliots Letters, GPYC Makassar, SASTRA, SKHOLA Tanpa Batas,** and **Vermonia**. Thank you for all experiences that was given to her.

The writer realizes that this thesis is far from being perfect, but she hopes that it will be useful to the readers. The last but not the least, the writer presents this thesis for them who are interested in reading this thesis

Samata, December 15th 2014

UNIVERSITAS ISLAM NEGERI The Writer

ALAUDDIN
M A K A S S A R

Yuliana
Reg. No. 40300110104

TABLE OF CONTENTS

HALAMAN JUDUL.....	i
MOTTO	ii
HALAMAN PERNYATAAN KEASLIAN SKRIPSI	iii
HALAMAN PERSETUJUAN PEMBIMBING	iv
APPROVAL SHEET	v
HALAMAN PENGESAHAN SKRIPSI.....	vi
ACKNOWLEDGMENTS	vii
TABLE OF CONTENTS.....	x
ABSTRACT	xii
CHAPTER I INTRODUCTION.....	1
A. Background	1
B. Problem Statement	3
C. Objective of Research	3
D. Significance of Research	4
E. Scope of research	4
CHAPTER II REVIEW OF RELATED LITERATURE	5
A. Previous Findings	5
B. Theoretical Framework	7
1. Psychological Approach.....	7
2. Abnormal Psychology.....	8
3. Bipolar Disorder.....	9
a. NAMI theory.....	10
b. The Cause of Bipolar Disorder	16
C. Character in Literature	19
D. Synopsis of Film.....	20

CHAPTER III METHOD OF RESEARCH	22
A. Research Method	22
B. Source of Data	22
C. Instrument of Data Research	22
D. Procedure of Data Collection	23
E. Technique of Data Analysis	23
CHAPTER IV FINDINGS AND DISCUSSION	25
A. Findings	25
B. Discussion	38
CHAPTER V CONCLUSION	49
A. Conclusion	49
B. Suggestion	50
BIBLIOGRAPHY	51
CURRICULUM VITAE	



ABSTRACT

Name : Yuliana
Reg. Number : 40300110104
Title : **Bipolar Disorder in Josh Trank’s Film
“Chronicle”**
Supervisor : **1. Serliah Nur
2. Muh.Taufik**

This thesis is entitled “Bipolar Disorder in Josh Trank’s Film *Chronicle*”. The objectives of this research are to find out the episodes, type, and the cause of bipolar disorder that happened in the film “Chronicle” by Josh Trank.

The method of this research was descriptive qualitative method. According to Sami in Endraswara (2011:5) descriptive qualitative method is the method in research that is described in words form or picture if necessary, not the numerals. In this research, the writer used the psychological approach and refers to National Alliance on Mental Illness (NAMI) theory to analyze phases of bipolar disorder, the type of bipolar disorder and the cause of bipolar disorder that experienced by Andrew on *Chronicle* film.

To attain the goal of the objectives research, the data collected from the film scene and script “Chronicle” by using note taking as instrument of data research. The writer used NAMI theory to analyze episodes, types of bipolar disorder and also the cause of bipolar disorder which come from another theory.

The writer found 20 data which consists of 12 data of mania, 2 data of depression, 3 data of mixed episode, and 3 data of the cause of bipolar disorder. From the analysis, the writer got conclusions that the episodes in which Andrew experienced are mania, depression and mixed episode. The type of bipolar disorder is Bipolar I Disorder. The causes of bipolar disorder are psychological and environmental factors.

UNIVERSITAS ISLAM NEGERI
ALAUDDIN
M A K A S S A R

CHAPTER I

INTRODUCTION

This chapter consists of background of research, problem statements, objective of research, significance of research, and scope of research.

A. Background of Research

Film or movie is one kind of literary works used language to communicate to the audience. Film is the transformation of written text into audio visual form. According to Eneste in Ansar (2010 : 2) stated that transformation (change) of literary text into this movie called extranisation, extranisation is the realization of literary work into film. This transfer will result in a change. Because of that transformation, now the people can see the literary work in film form.

Likewise, according to journal Career Development and Employment of Victoria University Wellington (VUW, 2011 : 1) film is an art of audio-visual storytelling, film is a medium of communication rich with social implications, created within different social, historical and cultural contexts.

Through the film, someone can see the story in the past and the future. They can understand the entire world; natural disaster, culture, biography of famous people, animal's life, and also technology. It is including fiction and nonfiction story. Fiction is the story that built by imagination (the story does not happen in real life) while, nonfiction is the true story and happen in real life.

The strength of the film is about the audio-visual where the filmmaker tells the story to the audience directly by showing some actions, interactions, and communication on it. Some filmmakers make film based on the real story such as the history of heroes, documenters and social issues. Some others make the film based on their imagination and creation such as the fantasy story, science fiction and superhero.

Nowadays the society is very interested in fiction story. Besides gorgeous characters also the way of plot is running. The information or events those are not real but rather imaginary. There are lots of fiction story that are still coming up and being made. As film *Chronicle*, the fiction film that shows some beyond actions that is hard to be believed. But the story does not only tell about that, it also tells about how the character life in pressure condition. The pressure makes the character become flight, uncontrolled and forget his friends and even himself.

The writer sees that the dynamic of psychological experienced by Andrew is complicated. In his young age, he has to live with his depressed father and illness mother. He also always gets bullying from his school. He has only a friend (actually his cousin, Matt). When he and his two friends (Matt and Steve) get power from unknown source, he become unpredictable sometimes very happy sometimes very irritable in other times very sad. He actually cannot control himself and his mind.

Furthermore, the writer feels that there seems abnormal issue in the film *Chronicle* by Josh Trank which makes the film is interested to be analyzed deeply. The swing of mood of Andrew is considered as mood disorder or in modern term called manic depression or bipolar disorder. However, the patient of bipolar get difficult to diagnose its disorder because it looks like normal but actually not normal. Even, an irritable and excited person can be diagnosed as the first symptoms to bipolar disorder.

Those reasons are enough to say that manic depression or bipolar disorder is interesting and also unique matter to be analyzed. In this research, the writer takes the title “Bipolar Disorder in Josh Trank’s Film *Chronicle*”.

B. Problem Statements

The problems of this research are:

1. What episodes of bipolar disorder experienced by Andrew in the film *Chronicle*?
2. What are the types of bipolar disorder that happened in the film *Chronicle*?
3. What is the cause of bipolar disorder that happened in the film *Chronicle*?

C. Objectives of Research

After formulating the problem of this study, the writer formulates purpose as the objective of this writing, as follows:

1. To describe how the episode of bipolar disorder experienced by Andrew in the film *Chronicle* by using the National Alliance of Mental Illness (NAMI) theory.
2. To find out the types of bipolar disorder that happened in the film *Chronicle*
3. To find out the cause of bipolar disorder that happened in the film *Chronicle*

D. Significance of Research

The writer hopes that this research will add more useful information and knowledge to the writer herself, the students, societies, furthermore to become reference for those who want to find out more about literature especially, about bipolar disorder of character not only in the film *Chronicle*, but also in another film, novel then other form of literary works that have similar issues with the research.

E. Scope of Research

The scope of this research is limited to where the researcher focuses on analyzing the main character in the film *Chronicle* to find out the episode of bipolar disorder, type of bipolar disorder and also the cause of bipolar disorder by referring to the National Alliance of Mental Illness (NAMI) theory.

CHAPTER II

REVIEW OF RELATED LITERATURE

The writer presented some previous findings of research which have the relation to this research, the theoretical framework, character in literature and synopsis of the film *Chronicle*.

A. Previous Findings

The first finding comes from Yohanna (2010) in her thesis entitled *Gangguan Jiwa Schizoprenia Hebeprenik Tokoh Utama Protagonis Novel Nora Karya Putu Wijaya :Anlisis Psikologi Sastra*. The aim of this research is to analyze the types of psychological disorder the protagonist in the novel *Nora*. The writer found that schizophrenia hebeprenic which experienced by Nora is kind of nitwitted emotional that imbecility and puerility. The imbecility is the cause while the puerility is the effect of schizophrenia which suffered by Nora.

The second finding comes from Bongon (2011) in his thesis entitled *Abnormal Behavior on the Main Character Vladimir Nabokor's Lolita*. The result of thesis found that the abnormal behavior experienced by main character especially sexual disorder is caused by early child traumatic experience that reminds him to his first love Annabel Lee. He desires sexual satisfaction and enjoyment of his past with Annabel Lee. The death of Annabel become main reason of his mental break down, it also gives negative impact to his personality which needs love and sexual from children.

The last finding is from Novi Hutaharan (2010) with the title *A Study of Psychological Disorder through the Leading Character in Alice Sebold's Novel the Lovely Bones*. This research analyzed about pedophilia and factors that influence psychological disorder experienced by Mr. Harvey. The writer found that the psychological disorder inherited from his parent and also cause by child environmental factor.

The first previous finding gives much contribution especially for more understanding about bipolar disorder to the current research because the research shows schizophrenia which is very close to bipolar disorder. Some references said that in many cases a person who suffers bipolar disorder also suffer some symptoms of schizophrenic. Even though, the current research was more specific because the researcher tried to indentify the episodes, type and also the cause of bipolar disorder. In other hand, the second finding is quite similar with the current research, because abnormal behavior is still general than bipolar disorder. Bipolar disorder is a part of abnormal behavior. While the last finding only gives little bit reference to the current research because psychological disorder is larger study than bipolar disorder.

This study analyzed the main character deeply and psychological aspect particularly bipolar disorder experienced by its character. The researcher described some symptoms experienced by main character such as symptoms of bipolar disorder the phases such as mania, hypomania, depression, and mixed

episode refer to the National Alliance on Mental Illness (NAMI) theory. Furthermore the type and the cause of bipolar disorder was presented here too.

B. Theoretical Framework

1. Psychological Approach

In literature, literary work is considered as mirror of author's psychology. Because of that reason, the research of psychology of literature is important. Endraswara (2011:96) said that psychology of literature is study of literature by looking at the work as activity of psychology. The authors will use creation, feeling, and work in working. It is similar to the reader, in giving response to the work it cannot be separated from their own psychology. Furthermore, literary psychological research is not as simple as another research because it is related to unconsciousness psychology that needs more carefulness.

Again, Endraswara (2011:97) states that literary psychology should be built by three approaches at once. *First*, textual approach, study about character psychological aspect in literary work. *Second*, receptive-pragmatic approach which sees the work by psychology of its reader aspect as the judge of literary work. *Third*, expressive approach, study about the writer psychological side when writes the creativity work process through its literary work.

It is likely to take a conclusion that the basic view of this research will be the first one that is the textual approach because the current research analyzed the character in the film.

In the psychological study, one of theory is psychoanalysis which concern in which the mind expresses feelings. Those feelings range from anxiety and fear to hostility and sexual desire, and they can originate in a range of sources, from the traumas of personal history to the instinct of the body. Psychoanalysis is also concerned with the dynamics of interpersonal relations and with the way the self is formed through interactions with its familial and socio cultural environment. Depending on the school of psychoanalysis one heeds, the study of the mind operations in literature should be concerned either with the unconscious and the instinct or with the family, personal history, and the social world that shapes the self (Ryan,1999:35).

2. Abnormal psychology

Psychopathology or as it sometimes called abnormal psychology is one interesting issue in psychology. Based on Gleitman *et al* (2004:642) “psychopathology” merely reflects statistical deviance, consisting of everyday states or behaviors that depart from the norm in either frequency or intensity. For example, all of us are sad some of the time, but, in the statistical deviance view, being sad becomes a diagnosable state when it becomes so frequent as to dominate our lives.

Abnormal psychology is the behavior of one person that different from another one or the society. It can be said that the behavior of abnormal person is deviance. Moreover, Gleitman *et al* in his book stated that when we have occasionally heard someone call our names, only to discover, when we turned

around, that no one there. Hearing that voices once a year might be normal, but hearing them three times a day might be a basis for diagnosis of abnormal psychology.

There are some kinds of abnormal psychology in psychological study, such as; schizophrenia, anxiety disorder, obsessive compulsive disorder (OCD), panics disorder, mood disorder (including bipolar disorder).

3. Bipolar Disorder

In 1980, the name of bipolar disorder was adopted to replace the older term manic depression, which was tightly associated with psychosis should not be required for a diagnosis. In this modern conceptualization, bipolar disorder is a cyclical mood disorder involving periods of profound disruption to mood and behavior interspersed with periods of more or less full recovery (National Collaborating Centre for Mental Health, 2006:70).

When a person is difficult to understand the mood changes and hard to make decision, in certain day feels high or feels over excited and sometimes low or feels very sad, it is called manic depression. The term of manic depression is also well-known as bipolar disorder. It is commonly term to describe a serious mental illness of the people. The spreading of the illness not only covers adult people but also children and adolescence.

According to Syrett (2006:8) states that bipolar disorder involves extreme swings of mood from mania (a form of euphoria) to deep depression. It has no

simple cause. There is strong evidence that it is associated with internal chemical changes to various natural transmitters of mood to the brain, but the precise way in which this happens is not yet known. The disorder can be triggered by the stressed and strains of everyday life, or a traumatic event or, in rare cases, physical trauma such as a head injury.

From several definitions above, the writer can assume that bipolar disorder is incapability of the people to decide what they will do or what they feel like because of the unstable mood, one time they feel excited another time they feel hopeless. The mood imbalance makes them different from normal people in way they look the world.

a. The National Alliance on Mental Illness (NAMI) Theory

The National Alliance on Mental Illness (NAMI) is the nation's largest grassroots mental health organization dedicated to improving the lives of individuals and families affected by mental illness. NAMI has over 1,100 affiliates in communities across the country who engages in advocacy, research, support and education. Members of NAMI are families, friends, and people living with mental illness such as major depression, schizophrenia, bipolar disorder, obsessive-compulsive disorder (OCD), panic disorder, and some others mental illness (NAMI, 2008:27).

1) Symptoms and Phases of Bipolar Disorder

According to NAMI there are four episodes of bipolar disorder, they are:

a) **Mania**

Mania is the word that describes the activated phase of bipolar disorder. When it is less severe, it is called hypomania. The symptoms of mania may take a variety of forms. People on the “high” side of bipolar disorder may feel on top of things, productive, sociable, and self-confident. The mood becomes more elevated or irritable, behavior more unpredictable, and judgment more impaired as mania develops. People often make reckless decisions during periods of mania and put stress on their relationships, more often than not, the persons is unaware often negative consequences of these extreme actions. Moreover, spending sprees, alcohol and drug abuse, and hyper sexuality are common. These periods of perceived self-importance and uncritical self-confidence can advance into a state of psychosis, with delusions and loss of contact with reality. People with bipolar disorder rarely seek treatment during a manic episode, because they may not recognize that anything is wrong.

According to Smith et al (2014) there are some symptoms of mania:

- (1) Feeling unusually “high” and optimistic or extremely irritable
- (2) Unrealistic, grandiose beliefs about one’s abilities or powers
- (3) Sleeping very little, but feeling extremely energetic
- (4) Talking so rapidly that others can’t keep up
- (5) Racing thoughts; jumping quickly from one idea to the next
- (6) Highly distractible, unable to concentrate
- (7) Impaired judgment and impulsiveness

(8) Acting recklessly without thinking about the consequences

(9) Delusions and hallucinations (in severe cases)

b) Hypomania

The term *hypomania* refers to a clearly altered mood state with mild to severe symptoms of mania that may last for a few days or may persist for many months. The difference between mania and hypomania is not so much the severity or duration of symptoms, but the impact the symptoms have on the person's social or occupational function. While for some people the hypomania is a pleasant state of good humor and high productivity, for most people even hypomania can be problematic. Many people have described the "high" of hypomania as feeling better than at any other time in their lives, but the feelings are exaggerated. They cannot understand why anyone would call their experience abnormal or part of disorder.

c) Depression

Depression is the opposite of mania. The patient's mood may be dejected, his outlook hopeless. He has lost interest in other people and believes he is unredeemable, sinful or worthless (Gleitman et al., 2004:660). Explicitly, depression is more than just the sad mood that most people might experience when they have had a bad day. Major depression is a medical disorder that lasts at least two weeks and that produces a combination of physical and emotional symptoms that makes it very difficult to function in life. At the heart of clinical depression is a loss of pleasure in activities that used to be fun or exciting. Also,

people often have feelings of sadness, hopelessness, and pessimism. These symptoms are accompanied by a wide variety of physical symptoms, such as difficulties sleeping, poor concentration and memory, low energy, and change in appetite (NAMI, 2008:5).

Smith et al (2014) wrote that there are some sign and symptoms of depression:

- (1) Feeling hopeless, sad or empty
- (2) Irritability
- (3) Inability to experience pleasure
- (4) Fatigue or loss of energy
- (5) Physical and mental sluggishness
- (6) Appetite or weight changes
- (7) Sleep problems
- (8) Concentration and memory problems
- (9) Feelings of worthless or guilt
- (10) Thoughts of death or suicide

d) Mixed Episode

Mixed episode is a condition in which both mania and depression occur.

A few of individuals may experience only manic episodes, but most people who have manic episodes also experience periods of depression. In some cases, a person alternates cyclically between manic and depressive episodes and often

exhibits a period of normal behavior in between. This condition is listed in DSM-III as a *bipolar disorder*; the individual goes from one pole of the affect continuum to the other (Atkinson et al, 1983:463).

Moreover, in a full-blown mixed episode, criteria are met for a depressive episode and manic episode nearly every day for at least 1 week (American Psychiatric Association, 1994). However, a mixture of manic and depressed symptoms may occur without reaching full diagnostic criteria. For example, a patient may have racing thoughts, agitation, over activity and flight of ideas, but feel worthless, guilty and suicidal (National Collaborating Centre for Mental Health, 2006:75).

Smith et al (2014) in her journal wrote the symptoms of bipolar disorder as follows:

- (1) Depression combined with agitation
- (2) Irritability
- (3) Anxiety
- (4) Insomnia
- (5) Distractibility
- (6) Racing thought
- (7) The combination of high energy and low mood makes high risk of suicide

2) Subtypes of Bipolar Disorder

There are some variations in bipolar types from individual to individual, they are:

a) Bipolar I Disorder

Bipolar I disorder refers to condition in which the person may experience some episode of mania and also some degree of depression. According to the National Alliance of Mental Illness (NAMI, 2008) most people who have bipolar I will have episodes of both mania and depression. In other words, although most people who have bipolar I will have episodes of both mania and depression, a few people will have episodes of mania alone. Moreover mania is the primary episode in this type.

b) Bipolar II Disorder

Bipolar II Disorder is the condition that the person may experience hypomania and at least one episode of depression. According to NAMI (2008: 7) bipolar II disorder involves hypomania and the occurrence of significant depression. In this criterion, the people have had one episode of depression even though never full manic episode. In addition, it can be said that in this type depression becomes main episode.

c) Cyclothymia

Cyclothymia refers to a more chronic unstable mood state. This diagnosis is given when, over the course of one year for children and adolescents, or two years for an adult, a person experiences moods that are abnormally high or low for at least half of the days. During this time of unstable mood, there will be hypomania, but no full manic or depressive episodes (NAMI, 2008). Moreover, hypomania becomes primary episode here.

d) Bipolar NOS

Bipolar NOS (“not otherwise specified”) refers to a condition in which the people experienced the alternating periods of mood that cannot be diagnosed whether depression or hypomania as the main episode. Based on NAMI (2008 : 8) people have experienced periods of elevated mood, but do not meet criteria for any of the other three defined subtypes of bipolar disorder. For example, a person can have some symptoms of hypomania followed by an episode of depression. Because the symptoms of hypomania never lasted that long, the person would not qualify for a diagnosis of bipolar II, since he or she did not have a full-blown hypomanic episode, but he or she would qualify for a diagnosis of bipolar NOS (NAMI, 2008).

b. The Cause of Bipolar Disorder

Kieseppa & others in Lahey (2007:559) states that the causes of bipolar disorder are not currently known, but it appears to be one of the most heritable of

all mental disorders. It is not known if specific environmental events interact with the genetic predisposition to cause bipolar disorder. There are some factors can cause bipolar disorder, biological factors, psychological factors, and environmental factors.

1) Biological Factors

Biological factor refers to genetic factor. It is inherited from parents whether father or mother. Not only from parents, it can be also from other member of family. To bipolar disorder, genetic is also studied as the main causal factor to both men and women as Young & Joffe in Passer & Smith (2007:549) stated that bipolar disorder, in which depression alternates with less frequent periods of mania, has been studied primarily at the biological level because it appears to have a stronger genetic basis than does unipolar depression.

Among both men and women, the lifetime risk of developing a bipolar disorder is just below one percent. Yet about fifty percent of patients with bipolar disorder have a parent, grandparent or child with the disorder (Barondes, 1999; Rubin, 2000). The concordance rate for bipolar disorder is five times higher in identical twins than in fraternal twins, suggesting a genetic link. Manic disorder may stem from an overproduction or the same neurotransmitters that are underactive and depression. This might explain the symptom picture that is quite the opposite of that seen in depression (Passer & Smith, 2007:550).

2) Psychological Factors

Besides biological factors, there seem also psychological factors that increase vulnerability and can trigger the disorder.

a) Personality-Based Vulnerability

Psychoanalysts Karl Abraham (1911) and Sigmund Freud (1917/1957) believed that early traumatic losses or rejections create vulnerability for later depression by triggering a grieving and rage process that becomes part of the individual's personality. Subsequent losses and rejection reactive the original loss and cause a reaction not only to the current event but also to the unresolved loss from the past. Besides that Brown and Harris in Passer & Smith (2007:550) interviewed women in London and found that the rate of depression among women who had lost their mothers before age 11 and who had also experienced a severe recent loss was almost 3 times higher than that among women who had experienced a similar recent loss but had not lost their mothers before age 11.

b) Cognitive Processes

According to Aaron Beck (1976), depressed people victimize themselves through their own beliefs that they are defective, worthless and inadequate. They also believe that whatever happens to them is bad and that negative things will continue happening because of their personal defects (Passer & Smith, 2007:550).

3) Learning and environmental factors

According to Martell et al., in Passer & Smith (2007:550) behavioral theorists believe that to begin feeling better, depressed people must break this vicious cycle by initially forcing themselves to engage in behaviors that are likely to produce some degree of pleasure. Eventually, positive reinforcement produced by this process of *behavioral activation* will begin to counteract the depressive affect, undermine the sense of hopelessness that characterizes depression, and increase feelings of personal control over the environment

4) Sociocultural Factors

Based on Manson (Passer & Smith, 2007) that cultural factors also can affect the ways in which depression is manifested. Feelings of guilt and personal inadequacy seem to predominant in North American and western European countries, where as somatic symptoms of fatigue, loss of appetite, and sleep difficulties are more often reported in Latin, Chinese, and African cultures.

C. Character in Literature

A character is the representation of a person in a narrative or dramatic work of art (such as a novel, play, or film). E. M. Forster in Hutahaeon (2010) defined two basic types of characters, their qualities, functions, and importance for development of the novel or film: flat character and round character. Flat character is the character which is never change as long as the film running or it

can be said as monotone character. While the round character is complex character, sometimes unguessable and surprising.

A hero or heroine, often called the protagonist, is the central character who engages the reader's interest and empathy. The antagonist is the character, force, or collection of forces that stands directly opposed to the protagonist and gives rise to the conflict of the story. A static character does not change throughout the work, and the reader's knowledge of that character does not grow, whereas a dynamic character undergoes some kind of change because of the action in the plot.

A flat character embodies one or two qualities, ideas, or traits that can be readily described in a brief summary. They are not psychologically complex characters and therefore are readily accessible to readers. Some flat characters are recognized as stock characters; they embody stereotypes such as the "dumb blonde" or the "mean stepfather." They become types rather than individuals. Round characters are more complex than flat or stock characters, and often display the inconsistencies and internal conflicts found in most real people. They are more fully developed, and therefore are harder to summarize.

D. Synopsys of Film

The three of friends (Andrew, Matt, and Steve) find superpower from unknown source. They don't aware that they change drastically. They sometimes fool with the people around them. One day, they realize that if they suffer from

nosebleed it can be a sign of dangerous situation happening with another one. Nosebleed is such a connection for three of them.

Andrew and his friends become very excited and really enjoy the superpower. Andrew gets highest power from his both friends because he always trains his capability. In other situation, Andrew feels down because of his family problems. He become uncontrolled and does everything what he wants.

One day, because of his uncontrolled mind, he kills one of his friends. Andrew become more irritable and doesn't want to listen to his friend. He is on the highest power and does everything he wants. He doesn't even regret that he become killer and criminal in the city.

The pressure from his father makes him more stress and really hate father. In the last of story, Andrew almost kills his father. He forgets everything around and kills some people. Because of the reason Matt comes and kill Andrew to prevent him kill more people.

CHAPTER III

METHODOLOGY OF RESEARCH

This chapter consists of method, data sources, instrument of data collection, procedure of data collection, and technique of data analysis.

A. Method

The method of this research was descriptive qualitative method. According to Sami in Endraswara (2011:5) descriptive qualitative method is the method in research that is described in words form or picture if necessary, not the numerals. In this research, the writer used the psychological approach and refers to National Alliance on Mental Illness (NAMI) theory to analyze phases of bipolar disorder, the type of bipolar disorder and the cause of bipolar disorder that experienced by Andrew on *Chronicle* film.

B. Data Sources

The source of data of this research was taken from *Chronicle* film scene and the film script by Josh Trank. The script consists of blue draft final shooting script, 106 pages. The scenario was by Max Landis. The film was directed by Josh Trank, released by 20th century fox 2012.

C. Instrument of Data Collection

In collecting data, the researcher used note taking as instrument of research. As Endraswara (2011:163) defined that note taking is the process of

data selection. In note taking process, the data which is not relevant to the topic is left while the relevant data is given a stress such as underline or boldface, so that it can help the writer to analyze the data. After watching the film and read the film script, the researcher made some notes related to the problems statement and the objectives of research.

D. Procedure of Data Collection

The procedure of data collection in this research was the writer made the procedure of data collection for this research, namely:

1. The writer watched film and take picture on the scene mindfully.
2. The writer read the film script comprehensively.
3. The writer noted and collected the supporting data in the film script by using underlines

E. Technique of Data Analysis

The data was analyzed by intrinsic aspect namely character in the film through psychology of bipolar disorder theory by the National Alliance on Mental Illness (NAMI) theory to describe mental condition of main character when he experiences bipolar disorder. The theory explains about the symptoms for each episode of bipolar disorder and also the types of bipolar disorder that happen in the film. Episodes of bipolar disorder include mania, hypomania, depression and mixed episode. While the types of bipolar disorder include

Bipolar I Disorder, Bipolar II Disorder, Cyclothymia, and Bipolar NOS. The last is the writer thought that it was necessary also to analyze the cause of bipolar disorder that experienced by Andrew. The causes of bipolar disorder are including biological factors, psychological factor, environmental and learning factor and also sociocultural factors.



CHAPTER IV

FINDINGS AND DISCUSSIONS

This chapter consists of the analysis of the episode of bipolar disorder, the types, and the factor that caused of bipolar disorder that were found in the film *Chronicle*.

A. Findings

1. Episodes of Bipolar Disorder

Bipolar disorder is the serious mental illness experienced by a person. The mood swings is extreme and unpredictable. Bipolar disorder has four episodes in its presentation and each episode has symptoms. The writer found episodes of bipolar disorder happens in this film.

a. Mania

The writer found some scene that shows mania, such as:

(Data 1, 00:15:52)*



(EXT. Matt's backyard – Afternoon)

(In flies the baseball. It abruptly stops in the air, a foot and a half from Andrew's face. Steve and Matt let out a cheer, and the camera is yanked off the tripod, taken to show a closer view of the impossibly suspended baseball and Andrew)

(Andrew smiles, and points to the suspended ball. A trickle of blood comes out of his nose)

Matt ; “oh my God. Oh dude, you're bleeding. You're bleeding
Oh man, sh*t. Stop. Stop. Stop. Get a tissue”

Andrew : **(laughing)**

Matt : “you did it! Yes!”

(They are laughing together).

(Data 2, 00:34:23)



Matt's now holding the camera, showing Andrew.

(Andrew throws himself forward. And stops, hanging in mid air)

Andrew : **“Whoaaaa my god...whoaaa....”**

(Matt moves in for a closer look at floating Andrew, and gives a glance up at Steve, who's cheering on the telephone pole)

Matt : "holy sh*t dude! Holy sh*t, dude, holy sh*t! Holy... sh*t dude".

(Data 3, 00:47:27)



(Andrew shrugs, and all the cards leap back up into his hands. There's a beat, and then the audience is yelling)

Matt : "yes! Hell yes!"

(Andrew is juggling, six ball at once. Steve is drinking a soda, and offers Andrew the soda. Andrew is annoyed. Steve pantomimes joy at not having to give up his soda. Andrew stops juggling, leaving all the balls hanging in the air, and snatches away Steve's soda)

(Steve lunges after him and gets back his soda, only to have all the balls drop out of the air and hit him. The audience is losing their freaking minds)

Casey tugs on his sleeve

Casey : "seriously, how the hell are they doing that?"

Matt : “it’s magic, it’s a secret”.

Casey : “so you know?”

Matt : “ it’s just a tricks, Casey don’t freak out”.

(Casey smiles, but her look lingers a moment too long).

(Data 4, 00:31:33)



(in Detmer residence-Andrew’s room-morning, Andrew’s home phone rings)

Mr. Detmer : “(from downstairs) Andrew! Answer the goddamn phone”.

(Data 5, 01:02:05)



(Benjamin Franklin High – bathroom stall – day)

(Andrew has laid out three small bloody objects on the back of the toilet, and presents each one to the camera one by one)

(They are Wayne’s bloody teeth)

Andrew : “see this one, I got clean, cause I did a little Lasso around the root, but these two, they’re broken cause I think I pulled them from the middle. At Matt was always better at the little, the intricate stuff, he got good at that. See how broken it is, ugh, sloppy.

(Data 6, 00:49:17)



(Matt’s car – night)

(Andrew is filming from shotgun)

Matt : “just amazing dude”

Andrew : “you really think so”

Matt : “are you kidding, I’ve never seen a reaction like that in the auditorium, you guys are rockstars”.

Andrew : “ yeah it did, it did feel like that. All the girls screaming”

Matt : “ah, see, here’s the first stage of your downfall, hubris”.

Andrew : “what’s that?”

Matt : “what?”

Andrew : “what’s “hubris?””

Matt : “seriously?”

Andrew : “what “seriously”, **go to hell seriously!**

Matt : (laughing) “I’m sorry, I’m sorry”.

(Data 7, 00:53:42)



(in house party – night)

Andrew : “you think this is funny?”

Steve : “no, I’m not laughing...”

Andrew : “**get out!**” (He is angry with Steve).

(Data 8, 01:03:43)



(Detmer residence – Andrew’s room – night)

Andrew : **“so what?”**

Matt : “you’re my cousin, you’re my friend- it’s my responsibility to take care of you.

Andrew : “I think you should go. I have to pick up my mom’s medication”

Matt : “are you going to break the rules?” (beat) we’re too strong now,

Andrew we’re too strong for that. If you did that, you know I’d have to...

Andrew : **“you’d have to what. You were always the weakest. You couldn’t do sh*t to me”**

Matt : “Andrew”

Andrew : “I’m not going to break your stupid rules, just screw off and stay out of my life.

(Data 9, 00:29:02)

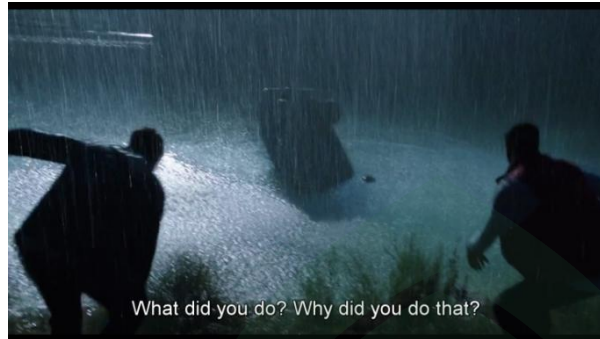

(The camera is being held loosely at Steve's side, everything is upside-down and we can't see anything but can hear the guys are clearly freaked out)

Matt : "what did you do man, why did you do that"

Andrew : " I didn't mean to, I didn't"

Matt : "Sh*t! What's wrong with you? Look at this!"

(Data 10, 01:06:43) and (Data 11, 01:08:16)



(Here Andrew do some things recklessly, killing, destroying, and stealing on the road around his house and the store).

(Data 12, 01:02:43)



(Andrew is sitting, resting, tired. He speaks directly to the camera)

Andrew : I've been doing a lot of reading, like you know, online, about evolution, and the way it works, and you know, natural selection, ...

b. Depression

The writer found several data showing the symptoms of depression

(Data 13, 01:00:19)

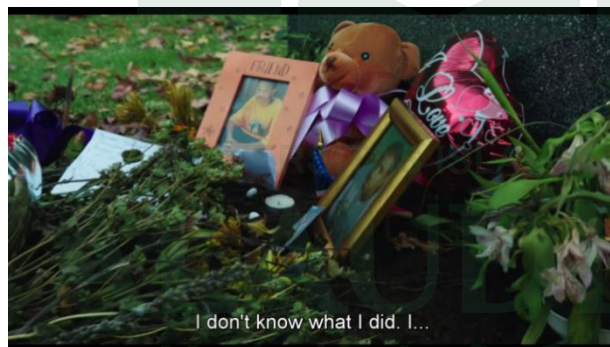

(Cemetery – day)

Andrew : “I don’t know what I did, I ... I lost control and I’m so sorry”.

(Data 14, 00:54:05)



(Detmer residence – Andrew’s room – morning)

(The camera moves, and is picked up, following the spider as it moves across the floor. The spider is telekinetically lifted into the air. It hangs struggling there for a moment, and then becomes rigid. He spreads his fingers and the spider abruptly separates into all of this component parts. They stop moving, hanging lifeless).

c. Mixed episode

The writer took the picture of several scenes and noted down conversations which showed mixed episode.

(Data 15, 00:57:02)

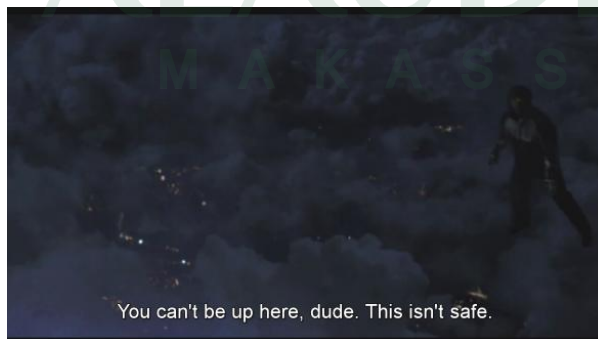

(The thunderstorm – 5,000 feet up – night)

From Andrew's second camera

(Andrew's just below the clouds, massive dark and ominous above him. It's clearly not safe, rain and wind whipping his body, lightning crackling inside the clouds. We can hear him breathing hard)

(He touches the bottom of a cloud, and gets a powerful electric shock, forcing him to back off a tiny bit)

Steve : “hey! Hey asshole!

(The camera turns, showing Steve, in a rain slicker, flying up to meet Andrew)

Andrew : “where's Matt?”

Steve : “we have to get down from here right now, Andrew! This isn't safe!”.

(Data 16, 01:12:30)



(Ext. Seattle streets – Night)

(The crowd is silent, in shock, struggling to stand. Casey's camera is off at an angle, and she is gasping for air, and then she brings it back up just in time to see Matt zoom in and make a crash landing)

(... dropping Mr. Detmer, bloody and beaten, who the camera focuses on a moment. Detmer is pale, horrified, his eyes wild and unseeing, his hands shaking)

Detmer : (in shock) "I don't, I don't ... I ..."

(Data 17, 01:16:00)

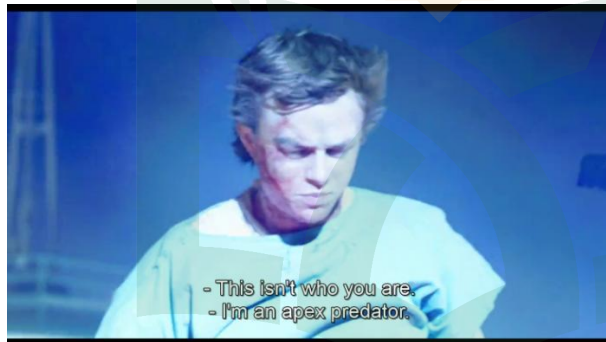

(Andrew falls quiet, looking around at the city. Matt floats closer to him)

Matt : "Andrew . . . look at me."

Andrew : (look at him and mumbles something)

Matt : "what?"

Andrew : "I am an **apex** predator".

2. The Cause of Bipolar Disorder

The writer found some factors that made the character suffer bipolar disorder that happen in the film.

(Data 18, 00:04:40)



(INT. Benjamin Franklin High – Hallway – Day)

(for the first time we see Andrew Detmer, 17, pale, awkward and gangly, with long, stringly hair and thin, scraggly beard, he looks anxious, if not afraid)

Wayne : “wow, you should be in television. Man, you’re on film, man”.

(Data 19, 00:06:38)



(The door suddenly opens, revealing Mr. Richard Detmer, 40s, Andrew’s father. He doesn’t look as white trash as king. Detmer you would expect.

Andrew looks up at him, and then goes back to working. Detmer goes over to Andrew and slaps him out of his chair)

Mr. Detmer : “When I say open this door, you open this door.”

(Mr. Detmer leaves, slamming the door on his way out. Andrew sits on the floor in silence).

(Data 20, 00:19.14)



Andrew : “my dad is actually a fireman, or was, I don’t know. He got injured like two years ago, and now they just pay him out of, like insurance. He doesn’t do anything, I mean he goes out during the day, but I don’t know where. He drinks a lot.”

B. Discussion

1. Episodes of Bipolar Disorder

After the writer watching the movie the writer found several episodes of bipolar disorder happened in this film.

a. Mania

Mania is one episode in bipolar disorder, when it less severe called hypomania. In this part, the writer presented out and explained deeply some

data that indicate as mania or hypomania symptom. Furthermore, the writer diagnosed the symptoms which one mania and which one hypomania.

1) Feeling unusually “high” and optimistic

Based on the picture and conversation in **data 1** Andrew with Matt and Steve are trying to use their power that they got in the hole last night. They are in the backyard of Matt’s house in the afternoon. Andrew successes making the baseball are flying in the air but suddenly the blood comes out of his nose. After that Matt and Steve hug him because they feel happy to see the impossibly thing that Andrew did. The writer found that Andrew begin showing the state of mania. This scene can indicate that he is in his high mood but not full high mood (this is the activated symptom). He seems very happy and very optimist.

In the same way, the optimistic feeling also seems in **data 2**. Here Andrew and Steve come to the strange place that Steve has been there before. Steve is flying on the air. Then Matt tries while Andrew holds the camera, when Andrew tries then Matt holds the camera. They are trying to fly and finally they can fly with Steve. Andrew feels very excited and enthusiast.

Both of data above show the beginning state of mania, where Andrew who is well-known as awkward and rather clumsy person on the contrary he is very enthusiast and excited. So that the writer concluded that Andrew fulfilled the first symptom of mania.

2) Unrealistic, grandiose beliefs about one's abilities or powers

In the **data 3** Andrew is asked by Steve to do talent show in the summer (end of semester). In front of many students, Andrew then seems grandiose in showing his talent. He hangs the balls on the air, walks on the string, etc. The audience yells and feels that is unbelievable. The talent of Andrew is very unrealistic and magic. Therefore, the expression used by Andrew here is showing grandiosity.

Andrew is the character that not used to appear in front of the others people now looks very confident and masters the stage. That alternating behavior of character is influenced by mood changes which is unusual. The writer assumed that Andrew experiences the second symptom of mania.

3) Sleeping very little, but feeling extremely energetic

Based on **data 4**, Andrew is in his room in the morning. He is playing the camera turn around on his top while lying on the bed. From the camera view, we can see the condition around his bed. The room is very dirty and messiness. Andrew looks tired but still energetic. The writer found that the character experienced unstable condition that unstable condition indicated sleep disturbance. The data refers to mania.

4) Racing thoughts; jumping quickly from one idea to the next

Based on **data 5** Andrew is in the hallway school. He holds the camera and shoots every student that he sees. He also sees Wayne, who always

bullies him in the school. He directly calls Wayne and breaks his teeth and Wayne looks bleeding on his mouth but nobody cares about that. After Andrew show those broken teeth to the camera placed in toilet of school. Andrew talks and explains the teeth one by one. But in the middle of his explanation he jumps to another idea (about Matt's skill) then back to the teeth again. The language that he used is rather cannot be understood of what its meaning. Therefore, the writer assumed that the symptom of racing thoughts is fulfilled. This symptom is that present mania state.

5) Highly distractible, unable to concentrate

According to the **data 6** Andrew and Matt are in the car talking about the Andrew's talent show last time. Matt gives a compliment to Andrew then they are laughing each other. But, when Matt says "hubris" in the case Matt is just kidding. Andrew seems misunderstood and become distractible with that word even though Matt explains that was only joke. The word "hell" in the conversation indicates Andrew has much offensiveness.

6) Impaired judgment and impulsiveness

There are two scenes that shows the symptom, they are **data 7** and **data 8**. **Data 7** describe that Andrew is very happy in the party and he meets with girl he knows. After talking and doing some stuff, they are spending time in upstairs. But not takes long time, the girl left Andrew

alone in the room because Andrew pukes (because too much drunk in the party). In the same time Steve brings the camera comes to see them in the room, Andrew considers that Steve laughs on him because of that he gets angry and chases him away. We can see several times ago Andrew is very happy in the party but after that he becomes anger. The changing moods of happy mood become anger, which is really sign of impulsive.

Secondly, **data 8** describe that Matt comes to Andrew's room to get explanation about his recent behavior but Andrew does not want to talk much with him again. Matt angry with Andrew's changing; he becomes more emotional, more impulsive and forgot the rules that they made. The extreme changing here shows that there is such mood swing of character. It can be diagnosed as period of mania.

7) Acting recklessly without thinking about the consequences

There are three data shows the symptom namely **data 9**, **data 10** and **data 11**

Based on **data 9**, the three friends (Andrew, Matt, and Steve) are on the car. Andrew holds the camera, Steve drives the car while Matt just sits besides Steve. They are talking each other, but suddenly there is another driver behind their car that always ringing the auto horn on the road. Because of that, Andrew do reckless thing without any consideration. He uses his power to make the stranger guy fall into the river. Both Matt and Steve are really angry and disagree with that stuff.

The writer saw that the character in his high mood and lose of minds control.

Moreover, in **data 10** and **data 11** show several acts of the character which contained reckless symptom, Andrew become reckless when he saw his mother needs medicine but no money left. To get that money he is killing, destroying, and stealing around his house and the store. When he steals in the store, he does not realize that there is gas station in front of the store, he uses his power to against the store keeper but the gasoline suddenly blow out and burns his body. As the result, he put himself into hospital.

The reckless things that the character did can be concluded as the extreme mood of mania.

8) Delusions and hallucinations (in severe cases)

In **data 12** Andrew is in the junk yard which filled by junk cars, metal garbage and equipment. Andrew is sitting and directly speaks to the camera in long explanations about evolution theory in relation to his power. He considers himself as the predator called Apex. He believes with unrealistic thing (looks unrealistic for another but realistic for him).

Therefore, the writer concluded that as delusions.

b. Depression

In the findings, the writer presented out several data that indicate the symptom of depression. There are three symptoms only found in the film.

In this stage, the writer gave deeply description about those data.

1) Feeling hopeless, sad or empty

Based on **data 13** by looking the picture and conversation, the character Andrew regret about his act to kill Steve. He comes to Steve's funeral and states his regret. He is in low mood, feeling sad and empty. He does not mind to kill Steve but he cannot control his emotional in that time. Because of that Andrew becomes down and regret about his power.

The character, Andrew couldn't experience pleasure anymore. He always looks sad and empty. No more happy time, no more hang out with friends. His mood changes into depression in long time.

2) Irritability

Irritability here is feeling easy to be angry but still in low mood. The writer found data that show the symptom is that **data 14**. This data demonstrated the scene when Andrew is trying to kill spider by using his power, he breaks down that spider into several parts. It is clearly showing in his low mood there is such anger feeling in his mind.

c. **Mix Episode**

Mixed episode is the episode which contains mania and depression. The changing of mood is extreme and suddenly goes. The writer only found only one symptom of this episode and it described as clear as possible.

1) Depression combined with agitation

Agitation can be said as conditions that contain suspense and there is such inner impulse to do over act. There are several data show this stage.

Firstly **data 15**, based on the picture and the conversation the writer found that Andrew experience depression after he and his father fought each other. To decrease his bad mood, he is flying to the sky and playing thunderbolt. When his friend, Steve asks him to stop that act, Andrew is starting angry and throwing Steve to the ground until he died. Secondly, **data 16** show Andrew lifts his father up besides the hospital building then he throws down. Fortunately Matt comes and safes Mr. Detmer. Last, **data 17** show Andrew considers himself as apex predator and wanted to kill everyone in the town. He forgot his friend, he forgot everything around him. He said he is alone and nobody cares him.

Based on three of data above, the writer then conclude that the character Andrew is indicated experience symptom of depression combined agitation. He is in low mood, but he also has high impulse to do messy and destroy the town.

From all episodes with each symptoms presentation above, the writer draw conclusion that the character experienced bipolar I disorder. According to the data, Andrew experienced some degree of mania and also some symptoms of depression, and also actually mixed episode refers to mania and depression episode so that mixed episode is not mentioned in all the types of bipolar disorder. Mixed episode is happened when there is rapid cycling of mood changing (from mania to depression conversely).

2. The Cause of Bipolar Disorder

The writer found two main causes of bipolar disorder that happen to the character, Andrew. They are; psychological factors and environmental factors.

a. Psychological Factors

Psychological factor refers to the psychological condition of one person that can influence how the way he interacts with others, the way he thinks, and the way they look. Psychological factor is really closed to personality of any person that caused bipolar disorder. In this part, the writer found data which show the psychological factor.

The data namely **data 18** talks about Andrew such as; pale, awkward, and rather anxious or rather afraid. This indicates weak personality that cannot control environment, cannot have many friends and relationships. In the film, Andrew indeed does not have many friends

in the school. He usually gets bullying from his friend. As a result, this personality becomes another causal factor to bipolar disorder that experienced by the character.

b. Environmental Factors

Environmental factor refers to how the environment around of any person treated him, and it has much influence on mental development. Based on the film *Chronicle*, the writer found three data that shows environmental factor, they are; **data 18**, **data 19**, and **data 20**. In **data 18** also contain environmental factor that cause bipolar disorder of Andrew.

According to the picture and quotation in **data 18**, Andrew gets bullying from Wyne and some of his school friends. Wyne bully him and his camera is taken and thrown around by others. The writer concluded that the way of character's environment treat him, is becoming additional factor to bipolar disorder that he experienced on the film.

Second, **data 19** shows that Mr. Detmer (Andrew's father) comes to Andrew's room and hit him until he fall into the floor. Mr. Detmer feels angry because Andrew did not open the door for him in the morning.

Third, **data 20** presented here as the supporting data to the first data. The scene shows about the talking of Andrew and Steve. Andrew explain to Steve that his father experience depression because of life stress event. Life stress event experienced by his father such as; he was

fired from his work because of injury several times ago, he drinks a lot, and he also does not have much money to cure his wife's illness.

The writer then assumed that Andrew's family environment is not good for his growing and really gives him influence to how he thinks and acts.



CHAPTER V

CONLUSSIONS AND SUGESTIONS

In this chapter, the writer presented out several conclusions and suggestions.

A. Conclusions

After the writer done research in the film Chronicle by Josh Trank, the writer found the episode of bipolar disorder, the type of bipolar disorder and the cause of bipolar disorder experienced by Andrew in the film. The writer drew conclusions as follows:

1. The episode of bipolar disorder experienced by Andrew in this film is mania, depression and mixed episode. In mania state he experienced some symptoms like; Feeling unusually “high” and optimistic, unrealistic, sleeping very little, racing though, distractible, impaired judgment and impulsiveness, acting recklessly, and delusions. In depression state he experienced several symptoms like; feeling hopeless and sad or empty, and irritability. The last in mix episode he experienced two symptoms; depression combined with agitation, and irritability.
2. The type of bipolar disorder experienced by Andrew is Bipolar I Disorder. The symptom that Andrew experienced in the film is mania,

depression and mixed episode (alternate between mania and depression), and mania is the most episode that happened in the film.

3. The cause of bipolar disorder happened in the film are psychological, and environmental factors. Psychological is comes from Andrew's weak personality and environmental comes from Andrew's friend's treating (bullying) and also from his family environment.

B. Suggestions

The writer gives some suggestions for this current research as follows:

1. Actually there some others interesting themes in Josh Trank's film *Chronicle* that we can analyze such as; Teen Psychology, moral values, custom and culture in the film.
2. The writer suggest to the reader to keep attention to them and also to the people around them for quick diagnose of bipolar disorder by seeing the symptoms.
3. The writer suggests the next research continue the research about bipolar disorder deeper than this research because the current research is still far from the word "perfect".
4. The writer hopes there are good readers to give correction to this research.

BILBIOGRAPHY

- Ansar, Fitrah Auliya. 2010. *Indirect Refusal strategies in the Film "The Blind Side"*. English and literature department State Islamic University of Alauddin Makassar.
- Atkinson, Rita L et al. 1983. *Introduction to Psychology Eight Edition*. New York: HBJ (Harcourt Brace Jovanovich).
- Bongon, Hendriyanto. 2011. *Abnormal Behavior on the Main Character Vladimir Nabokor's Lolita*. English Department Faculty of Culture and Science Hasanuddin University Makassar.
- Endraswara, Suwardi. 2011. *Metodologi Penelitian Sastra (Epistemologi, Model, Teori, dan Aplikasi)*. Jakarta: CAPS.
- Gleitman, Henry et al.. 2004. *Psychology Sixth Edition*. USA: All Right Reserved.
- Hutahaeen, Novi Yanti. 2010. *A Study of Psychological Disorder through the Leading Character in Alice Sebold's Novel the Lovely Bones*. Medan: English Literature Department Faculty of Letters university of Sumatera Utara. (accessed on October 2014).
- Koesnosoebroto, Sunaryono Basuki. 1988. *The Anatomy of Prose Fiction*. Jakarta: Departement Pendidikan dan Kebudayaan.
- Lahey, Benjamin B. 2007. *Psychology an Introduction, Ninth Edition*. New York: Mc Graw Hill.
- Landis, Max. 2011. *Chronicle: Blue Draft*. Los Angeles: 20th Century Fox. Los Angeles. (accessed on July 2014).
- Liskamalia, Besse. 2012. *Child Abuse in Danny Boyle's Movie "Slumdog Millionaire" (Psychological Approach)*. English and literature department State Islamic University of Alauddin Makassar.
- National Collaborating Centre for Mental Health (NCCMH). 2006. *Bipolar Disorder: Management of Bipolar Disorder in Adults, Children and Adolescents in Primary and Secondary Care*. The Royal College of Psychiatrists and the British Psychological Society.

- Passer, Michael W and Ronald E. Smith. 2007. *Psychology the Science of Mind and Behavior Third Edition*. New York: McGraw-Hill companies inc,
- Ryan, Michael. 1999. *Literary Theory: A Practical Introduction*. USA: Blackwell Publisher Inc.
- Smith, Melinda, and Jeanne Segal. 2014. *Bipolar Disorder Signs and Symptoms*. Helpguide.org. (retrieved from www.helpguide.org/articles/bipolar-disorder-sign-and-symptoms) accessed on October 2014.
- Syrett, Michael. 2006. *The Secret Life of Manic Depression: Everything You Need to Know About Bipolar Disorder*. British: BBC Learning & Interactive.
- The National Alliance on Mental Health (NAMI). 2008. *Understanding Bipolar Disorder and Recovery*. Arlington: Wilson Boulevard.
- Yohanna, Eva. 2010. *Gangguan Jiwa Schizoprenia Hebeprenik Tokoh Utama Protagonis Novel Nora Karya Putu Wijaya : Anlisis Psikologi Sastra*. Medan: Indonesian Literature Department Faculty of Letters university of Sumatera Utara. (accessed on October 2014).
- Victoria University of Wellington. 2011. *Career View: Film (a Journal pdf)*. Wellington: Career Development and Employment retrieved from (www.victoria.ac.nz/careers) (Accessed on September 2014).

Curriculum Vitae



Yuliana was born in Kambuno, Bulukumba regency, province of South Sulawesi, on May 6th 1993 as the first daughter of Muh. Ansar and Nuraedah. She has only a younger brother named Amran. She lives on Mamoa V Street, Makassar.

She started her elementary school at SDN 241 Barugae in 1998 and graduated in 2004. In the same year, she continued her study at MTS Darul – Qalam Barugae and graduated in 2007. Then she continued her study at MAN 2 Tanete Bulukumba and graduated in 2010.

In 2010, she continued her study at State Islamic University on Alauddin took the major in English and Literature Department. During her study, she had several organizations such as; Students Association of English and Literature Department (HIMABSI), Elliots Letter, SASTRA, IKAMANTA, IMYA 2013, GPYC Makassar Power of Rupiah's chapter, Skhola Tanpa Batas, and Vermonia International Travel and Tutorial.